The Times

1781 1915 LOS ANGELES

In Three Parts—26 Pages.
PART I—TELEGRAPH SHEET—12 PAGES

WEDNESDAY MORNING, FEBRUARY 16, 1916.

Liberty Under Law—Equal Rights—True Industrial Freedom

PRICE 2½ CENTS | Delivered to Subscribers | At All Hotels and on Railway Trains, 5c. On Streets and News Stands, 3 Cents.

PRODIGIOUS BURDEN OF WAR ON THE ALLIES.

Clarion.

ROOT FIRES FIRST GUN.

G.O.P. Campaign is Formally Begun.

New Yorker Attacks Foreign and Mexican Policies of Wilson in Keynote.

Emphasizes Democratic Failure to Make Good in Our Domestic Affairs.

Declares the Coming Election Most Important Since the Civil War.

[BY A. P. NIGHT WIRE.]

NEW YORK, Feb. 15.—In a speech criticising the Wilson administration, especially in respect to its foreign policy, former United States Senator Elihu Root, as temporary chairman of the Republican State convention, sounded here tonight what was regarded as the keynote of the Republican national campaign. He was introduced by Frederick C. Tanner, chairman of the State Committee, and was greeted with an ovation which lasted two and a half minutes.

Every seat in the convention hall and all standing room was occupied long before the convention opened. The boxes were reserved almost entirely for women, one being filled with suffrage leaders.

The first part of Mr. Root's speech, which was devoted to a consideration

(Continued on Second Page.)

George T. Marye,

American Ambassador to Russia, who is reported as likely to resign because of ill health.

MARYE TO RESIGN HIS RUSSIAN POST.

[BY A. P. DAY WIRE.]

WASHINGTON, Feb. 15.—George T. Marye, American Ambassador to Russia, is understood to be in poor health as a result of hard work, and probably will retire. His secretary, Ray Baker, saw Secretary Lansing today. Mr. Lansing said later Mr. Marye had not resigned.

Mr. Marye is accredited to California, but has long lived in Washington. He has extensive business interests. He has been particularly active looking after the interests of prisoners held in the Russian detention camps. It was said here today that Mr. Marye's health was very bad and that the climate of Petrograd did not agree with him.

Gauntlet.

CHALLENGE TO WILSON.

Senate May Demand Showdown.

Resolution Protesting Against German Submarine Order is Introduced.

Hint of Future War with England in President's Change of Heart.

Winner in European Struggle may Want to Give America a Contest.

BY HARRY CARR.

[BY DIRECT WIRE—EXCLUSIVE DISPATCH.]

WASHINGTON BUREAU OF THE TIMES, Feb. 15.—For the first time since this international muss has been in progress the Senate is preparing to seriously challenge the attitude of the administration.

Senator Stirling of South Dakota introduced a resolution today protesting against recognition by the United States of Germany's order threatening to torpedo armed vessels.

The resolution declared the "Senate views with concern the late order of the German Admiralty that armed ships of any of the allies, whether armed for offensive or defensive purposes, may be torpedoed without warning after February 29.

This order "constitutes a more serious menace to commerce, particularly that of the United States, than any act of the war," the resolution asserted. It also declared any recognition on the part of the United States of the new German order "would be a step backward and abandonment of our contention of the freedom of the seas, and contravene the policy of the United States." Senator Lodge, who is savagely pro-ally, gave notice that on Friday he will address the Senate in support of the resolution—which indicates that there will be fireworks.

MILITARY SIGNIFICANCE.

There is very strong evidence that the recent sudden change of heart on the part of the administration toward the destruction of merchant vessels by submarines has a military significance. It is urged by naval experts that we cannot afford to be too rigorous in establishing our disapproval of such practice. In the event of war it is urged that the submarine will be the only weapon available to an inferior naval power which has lost control of the sea. And we may be the inferior naval power.

At a session of the House Committee on Naval Affairs on Monday Admiral Grant frankly advocated the adoption by this country of the German type of big fleet submarines, which are capable of long voyages.

All of which, of course, plainly points to a suspicion on the part of the Navy Department that this country will be invaded some day by a foe who will adopt the plan of sending a perfect swarm of ships at us all at once, so thick and coming so fast that even if our ships had the power to stop them it would be like trying to catch a herd of turkeys. Taken in connection with the statement of Congressman Mann, the Republican leader of the House, who said that he feared a war with England more than with Germany, these facts would seem to suggest a British war cloud.

WART OF TROUBLE.

It seems hardly probable, however, that any definite wart of trouble has begun to grow. After the war this country will be enormously rich and the countries of Europe battle-trained, but starving. The winner will be mighty easy to pick a quarrel with. And the navy officers have always thought that England would be the winner.

In other words, preparations for war are always made with a definite objective and are specific against all countries possessing great power to injure, whether or not there is any cause for bad feeling. Diplomats provide the bad feelings. Soldiers and sailors plan for them all impartially. Evidently of the belief that Germany is never again to be reckoned with as a sea power, our Navy Department seems to be specializing on whatever sea powers remain, and England alone remains.

ENTENTE IS RIGHT, GERMANY JUSTIFIED.

[BY A. P. NIGHT WIRE.]

WASHINGTON, Feb. 15.—The United States, it was said today by high authority at the State Department, concedes that the Entente allies are within their rights under prevailing international law in arming merchant ships for defensive purposes, no matter what conditions exist on the seas.

Consequently, it is admitted that should the allies decline to adopt the American suggestion to disarm merchantmen, founded primarily upon a desire to save the live of innocent noncombatants, this government cannot announce its approval of the intentions of the Teutonic powers to torpedo without warning after February 29, all armed vessels, although various high officials are convinced that the position of Germany and Austria is justified.

State Department officials now are

(Continued on Second Page.)

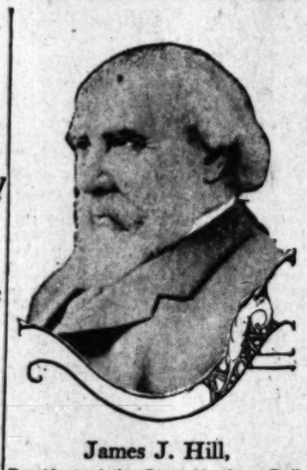

James J. Hill,

President of the Great Northern Railroad, and sometimes referred to as the "Builder of the Northwest," is to have a hand in the reconstruction of Belgium after the war. He is a personal friend of King Albert.

HILL TO REBUILD BELGIAN RAILROADS.

[BY DIRECT WIRE—EXCLUSIVE DISPATCH.]

ST. PAUL, Feb. 15.—That James J. Hill will be the central figure in the reconstruction of Belgium at the request of King Albert is reported on good authority. A voluminous document penned by the King of Belgium dealing with the situation has been delivered by special messenger to Mr. Hill. A plan of reconstructing the finances of Belgium is said to be occupying Mr. Hill's time at Jekyll Island, Georgia, where he went several weeks ago for a vacation.

When a young man King Albert visited Mr. Hill for more than a month and traveled over the Northwest and the Pacific Coast. Shortly after the war broke out Mr. Hill sent King Albert $25,000.

A commission recently visited this country from Belgium to study plans for reconstructing the country after the war. The commission made a special trip from Chicago to St. Paul to see Mr. Hill.

Those who know Mr. Hill's close friendship and sympathy for King Albert say he will take up the task of helping to straighten out the finances of the stricken country.

The Penalty.

MEXICAN LAWYER TO BE EXECUTED.

DON CARLOS LOAIZA ACCUSED OF PLOTTING.

Gen. Calles Issues Decree that no Man Who Bore Arms Against the De Facto Government Can Vote in Sonora—Yaquis are Reported Badly Defeated.

[BY A. P. DAY WIRE.]

DOUGLAS (Ariz.) Feb. 15.—Don Carlos Loaiza, an elderly Mexican attorney, who is under sentence of death at Moctezuma, Sonora, on a charge of plotting against the de facto government, is to be executed at sunrise tomorrow, according to information received here today. A number of American and Mexican residents here, who are friends of Loaiza, are preparing a petition, asking that his life be spared, and instead the attorney be banished from Mexico.

The petition will be presented to Ives G. Lelevier, Consul of the de facto government, with the request that it be forwarded to Gen. Calles, Military Governor of Sonora.

No citizen of Sonora, who has borne arms against the Carranza government, or who in any manner has plotted against the government, shall be entitled to vote or to hold office within the State, according to a decree issued by Gen. Calles.

Troops of the de facto government have captured the outer Bacatete Mountain strongholds of the Yaqui Indians, after a series of engagements, according to an official report received here today from Hermosillo. The Indians fled into the heights of the mountains, leaving thirty-five dead and many wounded, after a final engagement of two hours.

IMPORTS EXCLUDED BY THE BRITISH.

[BY ATLANTIC CABLE AND A. P.]

LONDON, Feb 15.—A royal proclamation has been issued prohibiting the import after March 1 except under Board of Trade license of the following:

All materials for the manufacture of paper, including esparto grass and linen and cotton rags; paper and cardboard, including strawboard, pasteboard, mill board and wood pulp board, and manufactures of paper and cardboard; all periodical publications exceeding sixteen pages in length imported otherwise than in single copies through the post; tobacco, unmanufactured and manufactured, including cigars and cigarette; furniture woods, hardwoods, veneers, stones and slates.

DEEMS DECLINES IOWA NOMINATION.

[BY A. P. NIGHT WIRE.]

BURLINGTON (Iowa) Feb. 15.—J. F. Deems, mentioned as Republican candidate for the nomination for Governor of Iowa, and who has been strongly indorsed by representative Southeastern Iowa farmers, has declined to permit the use of his name in connection with the nomination. Business interests, he declared, would prevent his accepting a nomination.

Economics.

GENERATIONS YET TO COME MUST SUFFER A HEAVY STRAIN.

Millions and Billions are Still Demanded by the Cabinets to Continue the Titanic Struggle.

England's Liabilities Already have Reached a Total that Staggers Even the Imagination of the Prime Minister—Britain Cuts Off Exports to Save Herself — Immense Sum Asked of Canada—French Budget Tremendous.

[BY ATLANTIC CABLE AND A. P.]

LONDON, Feb. 15.—Premier Asquith in his address to Parliament today said that next week a very large vote of credit would be asked. He announced that the war expenditures amounted to nearly £5,000,000 daily, with no prospect of reduction. The nation's liabilities on January 1 had reached a figure which would strain its resources for a generation, and staggered imagination. He asserted that the burden could only be met by large additions to taxation, such as the Chancellor of the Exchequer would soon propose, and by the maintenance of British credit by keeping up exports, keeping down unnecessary imports and reducing expenditures. England also must keep down the consumption of luxuries.

The Premier declared that he had no more doubt as to the ultimate triumph of the allies than he had in the righteousness of the war.

LONDON, Feb. 15, 10:25 p.m.—There was little that was spectacular or sensational about the opening day of the new session of the British Parliament, which started its proceedings with a sober air befitting the serious business which it is to accomplish in the next few weeks.

Prime Minister Asquith, in the House of Commons, and Secretary for War Earl Kitchener, in the House of Lords, reviewed the present status of the nation's affairs. Mr. Asquith appealed for national economy; Earl Kitchener closed with an expression of the hope that the new system of army enlistments would yield the required number of men to carry the war to a decisive conclusion.

The speech of the Prime Minister, grave in tone, but confident in character, created a deep impression on the House. His closing allusion to the economic strain of the war was accepted as an intimation that at an early date further taxation of a far-reaching character would be imposed, as well as a comprehensive scheme for the restriction of imports. The latter was initiated a few hours later by the publication of a royal proclamation putting into effect on March 1 the prohibition of the import of paper, paper pulp, periodicals, tobacco and stone.

Next week, when Premier Asquith moves a fresh vote of credit, he will speak at length on the financial aspect of the war. The vote of credit, which probably will be moved Tuesday or Wednesday, is expected to be the largest yet proposed, amounting to perhaps £500,000,000.

Earl Kitchener's speech in the House of Lords was a review of the war operations from the point where his last previous speech to the Lords left off. He paid tribute to the work of the allies, emphasizing particularly that of the Italians. His description of the attempt of the allies to go to the relief of Serbia included the statement, "We sent troops to Saloniki, on invitation of the Greek Premier, to enable Greece to assist her ally under the convention which existed." Touching on the Gallipoli withdrawal, Lord Kitchener declared:

"Although when I was on the spot I formed the opinion that the withdrawal ought to be accomplished with less loss than was originally anticipated, the actual execution of the plan exceeded my most sanguine expectations."

In closing Earl Kitchener turned his attention to the new army which is about to be raised under the compulsion law. He expressed some apprehension that the widespread exemption allowed through various alleged indispensable trades and professions might unduly diminish the number of soldiers brought in under the new scheme and urged employers to redouble their efforts to release men of fighting age.

In the House of Commons Premier Asquith's speech was followed by brief statements from members of the various parties. George James Wardle, Labor member for Stockport, said the Labor party was behind the government.

"But," he added, "it calls for equal sacrifices from all and that the war shall be pursued with all possible energy."

Sir Mark Sykes, Unionist, urged that there should be no "muddling," and recommended that the Cabinet's War Committee be reduced to four members for the firmer and prompter dispatch of war business.

Harold T. Cawley, Liberal, said that his party desired nothing from the government except the more vigorous conduct of the war.

The session of Parliament tomorrow will be devoted entirely to a discussion of the air defense of England, this being brought up on William Joynson-Hicks's amendment to the throne address, urging "the desirability of placing the air services of the country on a firmer and stronger basis."

DR. RICKETTS ELECTED.

[BY A. P. DAY WIRE.]

NEW YORK, Feb. 15.—The American Institute of Mining Engineers in convention here today elected Dr. L. D. Ricketts president of the organization for the ensuing year, succeeding William L. Saunders. Dr. Ricketts is president of the Cananea Consolidated Copper Company.

OTTAWA (Ont.) Feb. 15.—Sanction for an additional war appropriation of $250,000,000, and other measures for raising money for the needs of the Dominion military forces will be asked by the Canadian government at the present session of Parliament. These financial necessities were announced before the House of Commons today by Sir Thomas White, Minister of Finance, in his annual budget speech.

"War expenditures," Sir Thomas said, "have been mounting rapidly to enormous figures."

From the beginning of the war to January last Canada's war expenditures for 150,000 troops had been $154,000,000, said the Minister, and now, with 250,000 more enlisted and 500,000 the total authorized, the Prime Minister would ask $250,000,000 for operations during the coming year.

A new war-tax measure, which in all probability will bring in additional revenue of about $25,000,000 or $30,000,000, was proposed by Sir Thomas. The measure would tax apples, oils, the profits of munitions factories and all incorporated companies carrying on business in Canada.

The proposed duty on apples is 20 cents a barrel, and on oils ½ cent a gallon, except on crude petroleum imported to be refined, or on illuminating or lubricating oils.

The tax on munitions plants profits would be one-fourth of the net profits derived since the outbreak of the war "in excess of a certain fixed rate; that upon incorporated companies one-fourth of the net profits since the outbreak of the war in excess of 7 per cent. The Finance Minister added that there would be proposed also a tax upon firms, partnerships and associations of one-fourth of net profits in excess of 10 per cent. of the capital engaged in their business. Concerns with a capital less than $50,000 will be exempt.

It was possible, Sir Thomas added, that more than $250,000,000 would be required should the enlisted force approach its full authorized strength. "There are only two sources," he continued, "from which it can legitimately come, namely, from revenue and from borrowing. The government is resolutely resolved to maintain the standard of our currency and not to resort to issues of unsecured paper money. In this connection it will be of interest to the House to know that our gold reserves held against Dominion notes amount to $115,147,985, or 64.2 per cent. of the outstanding circulation."

During the present year, he said, there would be $20,000,000 interest to pay on war borrowings and $2,000,000 on war pensions. This would go into ordinary expenditure, which would total about $135,000. On the basis of present revenue this would leave the government with a surplus next year of $35,000,000 and would mean that $215,000,000 will have to be borrowed for war.

"By the end of the year," he continued, "the net national debt will stand at about $580,000,000, an increase of $151,000,000 during the year."

The country had at present very large balances to its credit, both at home and abroad, he said; in fact, "the government is financed until the beginning of next summer." While arrangements had been made at the opening of war for British advances to Canada, and there had been such advances to date totaling £27,000,000 sterling, Canada would be gratified to learn that since the beginning of the serious decline in sterling exchange last June "the Canadian government has been able to finance all our war expenditures in Canada, without assistance from the imperial treasury."

Mr. White promised that the government would continue to economize; not only would there be no construction of new works undertaken, "but should financial exigency require, we shall not hesitate to terminate contracts and leave works in an unfinished condition."

A DIP INTO THE PAST.

[BY ATLANTIC CABLE AND A. P.]

BERNE (Switzerland) Feb. 15 (via Paris.)—A meeting of the Ford peace delegates was held here today. It was attended by many prominent Swiss. Speeches were made by Harry Evans of Des Moines, Iowa, and Louis P. Lochner, general secretary of the Ford peace mission.

PARIS, Feb. 15.—An appropriation of 7,817,000,000 francs for the second quarter of 1916 is provided in a bill introduced in the Chamber of Deputies today by Alexandre Ribot, Minister of Finance. Of this amount all but 657,000,000 francs is for military purposes.

The amount provided in the bill is 330,000,000 francs more than was appropriated for the first quarter. Virtually all of this increase is for artillery and accessories. Estimates under this item have been increased to 2,450,000,000 francs.

Some economies have been made in other directions so that the total for the quarter for artillery and munitions in reality is 450,000,000 francs more than for the first three months of the year, thus indicating an enormous development in this arm of the service.

The appropriation for aviation is 82,800,000 francs. In expenditures for engineering material 42,000,000 francs is cut off and for horses 62,000,000 francs. This is made possible by the fact that importations from the United States and elsewhere have reached a point sufficient to permit of purchases on a less extensive scale.

It appears from the financial portion of the bill that France has advanced to Belgium 600,000,000 francs, to Serbia, 165,000,000; to Greece, 5,000,000, and to Montenegro, 400,000 francs.

The total appropriations from the beginning of the war in August, 1914, to June 30 next, M. Ribot said, would be 44,415,000,000 francs, of which 32,449,000,000 was for purely military objects.

Interest on the public debt amounted to 3,200,000,000 francs, while allowances to the wives and families of soldiers, unemployed, and related expenses for social welfare, amounted to 5,050,000,000 francs.

M. Ribot made various references to the United States. He said up to December 21 France had realized in cash $77,240,000 from the Franco-British loan, of which on that date there remained in cash in New York $33,628,000. Treasury bonds at the end of December sold in Great Britain and the United States totaled 1,164,000,000 francs.

M. Ribot referred to the ease with which the treasury had been able to meet all requirements.

MUNITIONS PLANT DAMAGED BY FIRE.

[BY A. P. DAY WIRE.]

OAKLAND, Feb. 15.—Overheating of the grinding unit in the private laboratories of Millionaire Charles Butters, where aluminum dust is manufactured for high explosives and sold to the Russian government, this afternoon caused a fire which threatened to destroy the plant. One man, a workman, was injured in the explosion. His injuries are not serious. Butters's shipments of aluminum dust to Russia were recently investigated by the Oakland police, but no official action was taken.

BERLIN DENIES WARSHIP IS SUNK.

[BY WIRELESS AND A. P.]

BERLIN, Feb. 15 (via Sayville.)—Denial was made today by the Overseas News Agency of the recently published report that a German man of war had been sunk in the Cattegat.

A Copenhagen dispatch of February 7 said it was reported a large German warship had been sunk in the Cattegat, presumably by a mine. It was said wireless calls for help had been heard.

MANY CIVILIANS KILLED IN WAR.

[BY WIRELESS AND A. P.]

BERLIN, Feb. 15 (via Sayville.)—According to figures compiled by the Overseas News Agency, gun fire of the allied forces in the month of January caused the following casualties among the civilian population of the Belgian and French territory occupied by Germans:

Killed, ten men, thirteen women, twelve children.

Wounded, twenty-eight men, forty-three women, twenty-seven children.

THE WORLD'S NEWS SUMMARY OF IT IN TODAY'S TIMES.

The Foremost Events of Yesterday: (1) Mexico. (2) Congress. (3) The British Budget. (4) The Religious Parliament at Panama. (5) The Crones Case. (6) The Brandeis Inquiry. (7) Western Pacific Reorganization Agreed Upon.

INDEX.

PART I. TELEGRAPH NEWS.
1. Root Opens Republican Campaign.
2. Police Scour Crones's Haunts.
3. Brandeis Aide, but Mistrusted.
4. Happenings Along Pacific Slope.
5. Secret Papers for the Senate.
6. Weather Report: City in Brief.
PART II. PICTORIAL CITY SHEET.
1. "Diamond Gang" Makes Rich Haul.
2. Dismissal of McCowan Case Denied.
3. Sugar Makers are Hopeful.
4. Editorials: Fun Points: Verse.
5. Letters from the People.
6. Society Affairs: At the Theaters.
7. News from Southland Counties.
8. Finance: Bonds: Financial Summary.
9. Trade: Trade Markets: Shipping Notes.
10. Public Service: City Hall, Courts.
PART III. IN FIELD OF SPORTS.
1. Hank Sells Baker to Yankees.
2. Play in Basketball League.
3. Fur Show up in Oxy Meet.
4. Comic of the Playhouses.

SUMMARY.

THE SKY. Clear. Wind at 5 p.m., northwest; velocity 9 miles. Thermometer: highest, 68 deg.; lowest, 57 deg. Forecast: Fair Wednesday, continued warm. For complete weather report see last page of Part I.

THE CITY. The palatial Beverly Hills mansion of King C. Gillette was entered by the "diamond gang" and many valuables taken. This is the fourth such burglary in a month.

A bandit held up a drug store, and in attempting to escape fought a running battle with the police, and was shot to death.

A sanitary manufacturer, member of the Pacific Sewer Pipe Company, was killed when his motor turned turtle on the Foothill boulevard.

The Appellate Court reversed the judgment of Superior Judge Works in the Broadway opening case, and paved the way for this improvement.

A man who had lived forty-three years in Los Angeles was found after death to have every organ in his body reversed.

A wife lost a husband and a husband lost a wife in a remarkable double divorce case.

SOUTHERN CALIFORNIA. Inoculation with a virus from her own body saved the life of a Pasadena woman.

Residents of a South Pasadena district brought a pre-election war to a head after official secretiveness to a head. Property-owners at Huntington Beach induced the Council chamber the Council acted unanimously.

For the first time Indians near Fresno defied Christian marriage ideas; a court there ordered licenses.

PACIFIC SLOPE. The Standard Oil Company of California has increased the price of fuel oil.

Delinquent corporation taxes are less than a year ago.

Western Pacific Railroad reorganization agreed upon.

GENERAL EASTERN. Mrs. Meyer in Iowa was found guilty of complicity in the murder of her daughter-in-law, in the second degree.

Elihu Root of New York in an address to the Republican convention attacked Wilson's foreign and Mexico policy.

WASHINGTON. The Senate will debate the German submarine order on Friday.

Action on suffrage amendment postponed by the House.

MEXICO. Wilson sends all Mexican correspondence to the Senate.

Control of sisal hemp output is to be investigated.

THE GREAT WAR. The Situation to Date: British Parliament in session.

American bonds taken from the mails by the British government.

COMMENT ON THE SITUATION.

Switching their offensive from the Artois and Champagne regions in France to the Belgian sector around Ypres, held by the British, the Germans have smashed their way by an artillery bombardment and infantry attacks into a British front line trench over a distance which Berlin gives as 800 yards and which the British official communication, in admitting the gain, asserts was about 600 yards. Berlin says that a majority of the defenders of the trench were killed and that one officer and several dozens of soldiers were captured. There has been a considerable renewal of activity on the Russian front around Dvinsk, to the south of the Pripet River and along the upper and middle Stripa River, but no important changes have occurred. The Italians still are using their guns and infantry in attempts to retake from the Austro-Hungarians the positions recently captured on Monte Rombon, but all attempts have been repulsed with heavy losses, according to Vienna. The Russians still are on the offensive against the Turks in the Caucasus region, but Constantinople reports their attacks have been halted by counter-attacks.

An alleged plot to sink a United States warship at Vera Cruz is reported by a Carranza Consul. The supposition is the attempt was made by a Villa sympathizer. A jackrabbit drive of humans is reported from Juarez. All the United States diplomatic correspondence on the subject of Mexico has been sent to the White House for transmission to the United States Senate.

It is a mistake to jump at the wrong conclusion that all, or the most important news is to be found on the first page. Consult the Index and the Summary, then read the entire paper and get all the news of the day.

Plot.

POLICE SCOUR CRONES' HAUNTS.

Conspiracy to Murder Charged Against His Friend.

Schuettler Expresses Doubts of Anarchist Theory.

Clues Sent from Many States All Come to Nothing.

[BY A. P. DAY WIRE.]

CHICAGO, Feb. 15.—There was no abatement today in the police search for persons who were suspected of having a share in what was termed a nation-wide anarchistic conspiracy against established society, which came to light with the discovery that guests at the banquet here last week in honor of Archbishop Mundelein were the victims of a plot to poison them.

Jean Crones, the much-sought assistant chef, who is accused of putting the poison in the banquet soup, was searched for in more than a score of cities. His Chicago haunts were visited by police again and again.

John Allegrini, his friend, was formally charged with conspiracy to murder and attempted murder.

Many fantastic reports were brought to the police, among them being a theory that Crones, having failed to cause the death of the dinner guests as he had apparently planned, had killed himself, or had been executed at the command of powerful agents who had entrusted to him the execution of their designs.

Clews from Piqua, Ohio, Nashville, Tenn.; Minneapolis and other cities were investigated, and in several cities suspects were detained.

Doubt of the existence of an extensive anarchistic plot was expressed by Herman Schuettler, assistant Chief of Police, who said that no connection had been clearly shown between Crones and any organizations.

MARCO IS RELEASED.

[BY A. P. DAY WIRE.]

MILWAUKEE (Wis.) Feb. 15.—Bonini Marco, a chef at a local hotel, who was taken to police headquarters this afternoon on suspicion that he might have some knowledge in connection with the wholesale poisoning at the banquet given to Archbishop Mundelein in Chicago last week, was later released.

Local detectives, after questioning Marco and after having visited his lodging quarters, decided he was not wanted.

EGAN DISBARMENT REPORT IS FILED.

[BY A. P. DAY WIRE.]

SIOUX FALLS (S. D.) Feb. 15.—George W. Egan, an attorney of this city and Independent Republican candidate for Governor of South Dakota, received a private message from Pierre shortly before noon today, saying that the commissioners appointed by the Supreme Court to take evidence and report findings in the disbarment proceedings against him brought on charges of unprofessional conduct, had reported in favor of his disbarment.

DECLARES BRITISH WORK A SPY SCHEME.

[BY A. P. DAY WIRE.]

CANTON (O.) Feb. 15.—Protest has been made to the State Department by Max Birzer of this city against treatment accorded him at Falmouth, England, January 16, when Birzer says his wife, son and himself were arrested as spies and their American citizenship papers confiscated by British officers. Birzer is of the opinion that English officials are waging a systematic campaign to get possession of neutralization papers of Americans for use in sending spies to Germany.

Something New.

AMERICAN BONDS SEIZED BY BRITISH GOVERNMENT.

Securities Valued at Many Millions, Consigned to United States, Where They Have been Sold Subject to Delivery, are Removed from Mail Pouches Taken from Steamers Captured at Sea—Great Losses may Result.

[BY A. P. NIGHT WIRE.]

NEW YORK, Feb. 15.—American securities consigned to bankers and banking houses in the United States were declared today in financial circles to be included in the large amount of mail seized by the British government from the steamers Noordam and Rotterdam of the Holland-American line in British waters several weeks ago. The securities were forwarded from Amsterdam and other cities in Holland. They are said to represent in part the offerings of German institutions and individuals compelled to sell through Dutch bankers because of pressing financial requirements. It was said by bankers that a large part of these securities, now in British hands, have been resold in the American market, subject to delivery and that heavy losses may result.

The British government, it is reported, has been subjecting to a severe scrutiny American securities bearing American stamps which came into their possession. Dutch bankers have been buying or acting as brokers for German interests in the sale of American securities in this country for several months.

Purchases have been made in the United States apparently without thought of possible seizure or confiscation by the British.

Aid by the State Department probably will be sought, it was said today, in an effort to induce Great Britain to release the securities, declared to be valued at many millions of dollars.

Nipped.

INDIAN UPRISING PLOT REVEALED AT SHANGHAI.

[A. P. FOREIGN CORRESPONDENCE.]

SHANGHAI, Jan. 10.—Plans for a wholesale uprising against the British authorities in India were divulged in a veiled manner today in the English Supreme Court. Sidmond May Abbass was sentenced to fifteen years' imprisonment and his son, Oswald Abbass, to two years for illegal traffic in arms in violation of the British defense of the realm act. Both are naturalized British subjects.

The evidence showed that the father and son had engaged in selling to the enemies of Great Britain 15,000 rifles, 1000 revolvers, and about 1,500,000 rounds of ammunition, the recipients of which, it was charged, intended to deliver them in India, Ceylon and the Straits Settlements with a view to their use in rebellion against the British government.

D. Goldman, a British subject, was previously convicted for endeavoring to act as agent for a German subject in chartering a ship which was believed to be intended for use in connection with a shipment of arms to India.

Challenge to Wilson

(Continued from First Page.)

engaged in trying to determine just what will happen when the commanders of German and Austrian submarines begin to put their new instructions into effect. It is said, too, the United States, in the near future, may make some inquiries as to how the central powers intend to determine whether merchantmen encountered by their submarines are armed.

FORMER ASSURANCES.

In response to inquiries regarding this aspect, it was said tonight by Teutonic authorities that the German and Austrian governments would under no consideration disregard the assurances which have been given to the United States in regard to the conduct of submarine warfare.

Attention was called particularly to the fact that the German government had assured the United States that liners would not be attacked without being warned. These assurances, it was said, had not and would not be repudiated and for that reason liners in service between the United States and Western Europe would not be attacked without warning, even if they had defensive armament aboard.

Teutonic officials were inclined to believe that such an issue would not arise as Great Britain has agreed that its ships entering American waters should not be armed. In both diplomatic and official circles, doubt even was expressed that the new policy would in the slightest way affect conditions in the Atlantic, although it was admitted that should the Italian government persist in arming its merchantmen, difficulty might arise in the Mediterranean.

POLICY A DEVELOPMENT.

State Department officials recognize that the action of the German and Austrian governments is a development of the recent American suggestions. The department, however, does not feel obligated to take any action in regard to the broad questions involved, at least until it has received replies to its own memorandum to the Entente allies regarding the disarming of merchantmen.

Consideration is being given to the advisability of amending the instructions to port authorities in regard to the rights of merchantmen to arm for defensive purposes, and the limitations of the armament.

The State Department repeatedly has allowed it to become known, as it did again today, that it had no intention of changing the law on the subject of arming merchant ships on its own account, and that such a move could be made only with the consent of all the powers affected. But the United States in consideration of the changed conditions of naval warfare, can amend its instructions to the port authorities. It might, it was suggested, revise its instructions so as to permit merchant ships to clear with guns of a caliber useful solely for defensive purposes and yet not large enough to be effective against submarines at a safe warning distance. Under the existing regulations, merchant ships may carry guns mounted on the stern of a caliber up to six inches.

QUESTION OF ARMAMENT.

The entire matter, as the State Department now views it, turns about the question of what constitutes defensive armament. It is admitted that the line between where defensive power increases and offensive power begins is difficult to draw and authorities on international law in the department say the question is one which surely would have to be considered by international conference at the conclusion of the war.

SEVERE EARTHQUAKE SHOCKS RECORDED.

[BY A. P. DAY WIRE.]

WASHINGTON, Feb. 15.—A severe earthquake was recorded this morning on the seismographs of Georgetown University here. It lasted more than an hour. The heaviest shock took place between 7:01 and 7:03 o'clock. It was approximately between 4500 and 4600 miles from Washington.

The record of the disturbance shows it began at 6:51 o'clock and continued until 8 a.m. The direction of the movement was east and west.

RECORDED AT SPOKANE.

[BY A. P. DAY WIRE.]

SPOKANE (Wash.) Feb. 15.—Earth shocks were recorded at the Gonzaga University here today. The tremors began at 3:38 and continued until 4 o'clock. It is estimated the center of the disturbance was between 2000 and 3000 miles from Spokane.

Life's Seamy Side.

JURY OF ELEVEN GIVES VERDICT.

Aged Woman Guilty of Murder in the Second Degree.

Complicity in Daughter-in-Law's Death Charged.

Will Probably be Sentenced to Iowa Penitentiary.

[BY A. P. NIGHT WIRE.]

WINTERSET (Iowa) Feb. 15.—An agreed jury of only eleven men late today returned a verdict of second degree murder against Mrs. Ida Meyer, aged 60, and reputed wealthy, who has been on trial charged with complicity in the murder of her daughter-in-law, Mrs. Ethel Meyer, last July.

It was announced that Mrs. Meyer probably will be sentenced by District Judge Applegate late this or early next week. She was released on bond of $30,000.

Mrs. Meyer, said to be the oldest woman ever convicted on a murder charge in Iowa, was composed when the verdict was announced.

Mrs. Meyer is the second member of her immediate family to be convicted in connection with the murder of the younger Mrs. Meyer. The other was Fred Meyer, her son, and husband of the murdered woman, who was convicted of second degree murder and was sentenced to fifteen years in the penitentiary, but is out on bond pending an appeal of his case to the Supreme Court.

Trial of the mother-in-law was begun a week ago Monday. One of the features was the jury of eleven men. A full jury had been obtained when one of the jurymen asked to be excused. This was agreed to by counsel for both sides.

Mrs. Ethel Meyer was found dead in her home near here on July 25, 1915. A bullet wound was in her head and a revolver lay at her feet. Mrs. Ida Meyer and her son charged the young bride of but a few months had committed suicide. However, the State presented witnesses to testify that the revolver found near the body was of a different caliber from that which fired the fatal shot. Domestic trouble was advanced by the State as the reason for the murder. All the evidence against both Mrs. Meyer and her son was circumstantial.

Unraveling.

ORPET CONFESSES BUYING BOTTLE.

INVESTIGATION INTO SCHOOL GIRL'S DEATH CONTINUES.

Boy Held in Connection with the Crime Relates His Association with Miss Lambert to the Authorities, but Stoutly Maintains His Innocence of the Crime.

[BY A. P. NIGHT WIRE.]

CHICAGO, Feb. 14.—Further inquiry into the tragic death of Marian Frances Lambert, the Lake Forest High School girl whose body was found last Thursday at the place of her last meeting with her former admirer, Will H. Orpet, now in jail charged with her murder, was promised today with the resumption of the Coroner's inquest tomorrow.

Orpet, a student of the University of Wisconsin, admitted today, according to State's Attorney Dady of Waukegan, Ill., that he bought an empty bottle in Madison last Tuesday before starting for Lake Forest on a secret trip to meet Miss Lambert.

The admission that he bought the bottle the State's Attorney asserted was another link in the chain of evidence against the young man. The prosecutor said that he would attempt to connect the empty vial with the missing container in which the poison which ended the girl's life was carried to the meeting place in the woods.

Mrs. O. E. Orpet, mother of the youth accused of the murder, visited her son in the jail at Waukegan today. She first was refused permission to see him, but after pleading was admitted to a lawyer's conference, where Orpet was telling his story.

The youth continues to assert his innocence.

ALLEGED GERMAN SPY IS UNDER ARREST.

[BY A. P. DAY WIRE.]

WILMINGTON (Del.) Feb. 15.—Arrested on the charge of carrying a revolver, Antonio Mange, employee of the Du Pont Powder Company, is believed to be a German spy. According to a Du Pont guard, Mange had been in frequent communication with representatives of the German government in this country.

FISHERMEN'S WIDOWS TO RECEIVE PENSIONS.

[BY ATLANTIC CABLE AND A. P.]

LONDON, Feb. 15, 1:12 a.m.—The Board of Trade has announced a pension plan whereby widows of fishermen killed in the war will receive £300, in addition to £26 for each child under 14 years of age, while the wife of any fisherman who is interned will receive £1 weekly.

WHITMAN TO LEAD GOTHAM DELEGATES.

[BY A. P. DAY WIRE.]

NEW YORK, Feb. 15.—Expectation that Gov. Whitman would head New York's four delegates at large to the national Republican convention, was announced late today by Herbert Parsons at the conclusion of a luncheon conference attended by Frederick Tanner, Republican State chairman; William Ward and other Republican leaders.

Mr. Parsons said that sentiment among the conferees was in favor of James W. Wadsworth, Jr., David Jayne Hill and Frederick C. Tanner as the other three delegates. He added that an indorsement of the administration of Gov. Whitman would likely be forthcoming.

Washington's Birthday Excursions

Between all stations on Santa Fe. On sale February 21-22, return limit February 23.

Fires First Gun.

(Continued from First Page.)

of the tariff and economic conditions, was received in comparative silence. When, however, he opened an attack on President Wilson's Mexican policy, he was interrupted repeatedly with applause.

SCORES WILSON THREATS.

The first prolonged outburst of cheers came when Mr. Root, turning to European affairs, denounced the President's policy as one of making threats and failing to make them good. In the prepared speech which Mr. Root sent out in advance he referred to Theodore Roosevelt as one of the men who had believed it the duty of the American government to protest at the violation of Belgium's neutrality by Germany. This reference was omitted in the actual speech tonight. The temporary chairman himself denounced the failure of the United States government to protest against the invasion of Belgium.

"If the public opinion of the world," he said, "was to remain silent on that, neutral upon that, then all talk about peace and justice and international law and the rights of man, the progress of humanity and the spread of liberty is idle patter—mere weak sentimentality."

The convention adjourned at 10:40 o'clock to meet again tomorrow morning.

When William Barnes entered the hall before the session opened he was asked what action he intended to take in the convention.

"I have certain plans which I will put through," he said. "You will see what they are when I carry them out."

FROM ROOT'S ADDRESS.

No other Presidential election since 1864 has been so fraught with consequences so vital to national life as the one now approaching, Mr. Root said, and all ordinary conditions which play so great a part in Presidential campaigns "are and ought to be dwarfed into insignificance." He promised that if the Republican party is returned to power the people may expect a foreign policy which will leave "no doubt anywhere in the world of America's purpose and courage to protect and defend her importance, her territory and the lives and just rights of her citizens under the laws of nations," and that the people may expect also that "government will stand for full and adequate preparation by the American people for their own defense."

Mr. Root charged the present administration with "the lack of foresight to make timely provision for backing up of American diplomacy by actual or assured military force," with "the forfeiture of the world respect for our assertion of rights by pursuing the policy of making threats and of failing to make them good," and with "a loss of the moral forces of the civilized world through failure to truly interpret to the world the spirit of the American democracy in its attitude towards the terrible events which accompanied the early stages of the war." These, said Mr. Root, were the administration's "three fundamental errors."

DECREASE IN PRODUCTION.

Discussing the domestic situation before the European war began, Mr. Root declared that during the eighteen months of Democratic control there had been "a steady decrease in American production, in exports and in revenues and a steady increase in imports and expenditures." Enterprise had halted, he asserted, and new undertakings no longer made their appearance and the country's productive industries "were laboring under a misfit tariff devised by the Democratic party in a spirit of suspicion, distrust and hostility towards American business enterprise," and transportation and commerce had become "dull and despondent."

Taking up foreign relations, Mr. Root said that for the first time within the memory of men now living these relations "are recognized as vital." He took up first the Mexican problem, declaring that the United States "intervened in Mexico to control the internal affairs by threat, by economic pressure, and by force of arms," and that the government "ignored, conduned the murder of American men and the rape of American women and the destruction of American property and insult of American officers and defilement of the American flag and joined itself to the men who were guilty of all these things to pull down the power of Huerta.

"The results of this interference were most unfortunate," Mr. Root continued. "If our government had sent an armed force into Mexico to protect American life and honor we might have been opposed but we should have been understood and respected by the people of Mexico. No flag is so dishonored and no citizenship so little worth the claiming in Mexico as ours."

OUR FOREIGN POLICY.

Referring to the administration's foreign policy, Mr. Root said:

"Our diplomacy has lost its authority and influence because we have been brave in words and irresolute in action.

"We have been following the path of peace. We have been blindly stumbling along the road that, continued, will lead to inevitable war. Our diplomacy has dealt with symptoms and ignored causes. The great decisive question upon which our peace depends is the question whether the rule of action applied to Belgium is to be tolerated. If it is tolerated by the civilized world, this nation will have to fight for its life. There will be no escape. That is the critical point of defense for the peace of America."

Mr. Root, alluding to the violation of Belgium's neutrality said:

"When our government failed to tell the truth about Belgium, it lost the opportunity for leadership of the moral sense of the American people and it lost the power which a knowledge of that leadership and a sympathetic response from the moral sense of the world would have given to our diplomacy. When our government failed to make any provision whatever for defending its rights in case they should be trampled upon, it lost the power which a belief in its readiness and will to maintain its rights would have given to its diplomatic representations.

"But what are the people to expect if the Republican party is restored to power?

"This much we can say now:

"They may expect with confidence that their government will meet the economic situation with which we must deal immediately upon the close of the war with a policy of moderate, but adequate protection to American industry, based upon ascertained and established facts and inspired by sympathy with all honest American enterprises and a desire for the prosperity and happiness of Americans of every calling and in every State.

"They may expect that the best possible course for the preservation of peace will be followed by a foreign policy which, with courtesy and friendliness to all nations, is frank and fearless and honest in its assertion of American rights, and leaves no doubt anywhere in the world of America's purpose and courage to protect and defend her importance, her territory and the lives and just rights of the citizens under the law of nations. They may expect that their government will stand for full and adequate preparation by the American people for their own defense."

Danger.

LEPROSY EPIDEMIC FEARED BY DOCTORS.

SCIENTISTS SAY FIVE HUNDRED AFFLICTED ARE AT LARGE.

Testimony Before Senate Health Committee Favors a National Leprosarium to Combat the Disease, Which, it is Said, may Break Out in Violent Form at Any Time.

[BY A. P. NIGHT WIRE.]

WASHINGTON, Feb. 15.—More than 500 lepers at large in the United States constitute a menace of serious possibilities unless proper steps for segregation are taken, in the opinion of physicians, nurses and others who testified before the Senate Health Committee today in support of a bill to establish a national leprosarium.

The witnesses, all of whom had had made extensive personal researches on the subject, agreed that the 300 persons under treatment in the country's three State or municipal leper asylums included less than one-third of the total of those afflicted. They declared that the disease was rapidly spreading; that the danger of a serious epidemic was real; and that segregation was the first demand in the campaign against it.

It was the consensus of opinion among those who testified that about fifty lepers were at large in New York City, eighty in Chicago and at least one or two in each of the large cities throughout the country. They declared, in arguing for a national asylum, that individual victims were treated in many instances with great inhumanity by local authorities interested chiefly in shifting the burden of care to some other community.

Dr. J. W. McKean, American superintendent in charge of the leper asylum at Chengmai, Siam, said the history of the disease showed that only by forcible segregation could it be eradicated and the lives of its victims made tolerable.

"The disease has a terrible recrudescence," said Dr. McKean, "and we never know what day an epidemic will begin."

Frederick Hoffman, an insurance statistician, who said he had studied the disease in most of the leper colonies in the world, declared leprosy was a much greater menace to public health than commonly assumed.

"There are one or more cases in each of eighteen states," he said, "and the cases of inhuman, brutal treatment of lepers are an indictment of the nation's humanity." He added that of the three institutions for segregation and treatment of leprosy in the United States—State home in Louisiana and Massachusetts and an asylum at San Francisco, the latter has proved especially efficient.

"Absolute isolation is the cruelest possible treatment," said Mr. Hoffman, "and in almost all cases the leper is glad to seek the society of his kind in refuges, where at present he can receive treatment, and at the worst can live and die in the quiet and comfort."

CANAL ZONE AUDITOR FINED FOR CONTEMPT.

[BY A. P. NIGHT WIRE.]

PANAMA, Feb. 15.—H. A. A. Smith, auditor of the Panama Canal Zone, was found guilty of contempt of court today. He was charged with having criticised a statement made by Judge Jackson of the United States District Court in rendering a decision in a case.

Mr. Smith was fined $25, and immediately gave notice of an appeal to the United States Circuit Court at New Orleans. Before the fine was imposed he made retraction and said had he known the evidence in the case he would not have made the statement which the court considered in contempt.

CHINESE DENY LUCHOW CAPTURED.

[BY PACIFIC CABLE.]

PEKING, Feb. 15.—The Foreign Office issued a denial today of the report that rebels had captured the town of Luchow, province of Sze-Chuen. The communication said regular Chinese forces repelled the disloyal troops who had joined the rebels. The fighting opened on February 5 and continued until the 10th.

LAWYER DROPS DEAD.

[BY A. P. NIGHT WIRE.]

COLFAX (Wash.) Feb. 15.—James T. Brown, for many years a prominent lawyer in the State, dropped dead here today while conversing with friends. He was 77 years old. His wife and two daughters are in Los Angeles.

Prohibition.

CHURCH DOESN'T INDORSE BRITISH DRY MOVEMENT.

[BY ATLANTIC CABLE AND A. P.]

LONDON, Feb. 15.—That the movement for the adoption of practical prohibition during the war which gained many advocates since King George set the example by total abstinence is likely to receive little support from the established church was indicated here today by the action of the House of Laymen at the convocation of the Archbishop of Canterbury.

T. G. Hughes moved a resolution to the effect that the national interests required the cessation of the use of alcohol for other than medicinal purposes. He urged in behalf of the resolution that it would promote sobriety and thrift, which were greatly needed, and expressed regret that many of those to whom the nation should look for a lead in the matter remained silent.

Athelstan Riley, a writer on religious topics, opposed the resolution. He said that drink reformers always spoiled their case by going too far. Alcohol itself, he contended, was not an evil; it was "one of the good creatures of God." It was excess in its use that constituted evil.

The resolution, in a much modified form, was adopted. It expressed merely the wish for strict moderation and self-denial in the use of intoxicating liquors.

Smooth Sailing.

GERMANS CONCILIATORY IN LUSITANIA CASE.

[BY A. P. NIGHT WIRE.]

WASHINGTON, Feb. 15.—Germany is understood to have agreed to the suggestion of the United States that she substitute the words "recognizes liability" for the words "assumes liability" in the tentative draft of the communication designed to settle the Lusitania case. The revised draft was received here late tonight from Berlin. It will be submitted to Secretary Lansing tomorrow by Count von Bernstorff, the German Ambassador.

Several other changes desired by the United States and described as being of minor importance also are said to have been made. In one instance, however, Germany is understood to have proposed a change in the language suggested by the American government.

From high Teutonic authorities tonight came the statement that it was expected the Lusitania case would be settled to the satisfaction of the United States and Germany at the conference tomorrow between Secretary Lansing and Count von Bernstorff.

American officials already have said the two governments were "substantially in accord." The Ambassador is understood to be prepared to make the tentative communication a formal note setting forth the instructions which have been given him by the Berlin Foreign Office.

It also was stated that the one modification made in Berlin was not material and that German officials here did no consider that the State Department would object to the change.

Teutonic officials seemed most confident that in agreeing to the American request to substitute the word "recognizes" for the word "assumes" preceding the mention of liability of Germany to make reparation for injury to neutrals, the Berlin Foreign Office has removed all causes of possible difficulty.

Last week when the tentative proposal of the German government was rejected after being considered by the Cabinet it was stated the difference of opinion regarding the words "recognizes" and "assumes" was chiefly responsible for the fact that, as high administration officials put it, while the Lusitania case was "substantially" settled, the negotiations were not ended.

Officials had believed from the start that Germany would not assume a liability that she did not recognize, and for that reason no apprehension was felt over the outcome of this phase of the negotiations.

In substance, the communication as it was placed before the Cabinet was acceptable to the United States. The changes suggested at the time were described as being for the purpose of clarifying the language used. Now it is said that the document is just as the United States suggested it be, with the one exception.

Just what the nature of the exception was was not disclosed tonight. It was believed, however, that the wording used in connection with reference to the conduct of reprisals had been modified.

Germany also is understood to have authorized Count von Bernstorff to state specifically in the communication that it is in answer to the last American note on the Lusitania, as to direct attention to assurances which have been given previously in connection with the Arabic case.

Insertion of these provisions was informally requested by Secretary Lansing. With them included the formal document will in itself be a complete record of the assurances given, the concessions granted and the agreements made.

Officials and diplomats said tonight that if the communication as submitted tomorrow by Count von Bernstorff contained the statement that Germany recognizes liability for the lives of neutrals lost in the commission of an act such as the sinking of the Lusitania, probably the last cause of contention had been removed and that the administration could well proclaim having achieved recognition of all the high principles for which it has contended.

GERMANY'S REPLY ON THE WAY.

[BY ATLANTIC CABLE AND A. P.]

BERLIN, Feb. 15 (va London, Feb. 16, 12:50 a.m.)—Germany's reply to the American government's latest representations regarding the sinking of the Lusitania was forwarded to Washington yesterday.

The reply accepts one of the two changes suggested by Secretary of State Lansing, but proposes a new wording for the others.

Half Mile.

GERMANS TAKE TRENCHES OF BRITISH NEAR YPRES

[BY ATLANTIC CABLE AND A. P.]

BERLIN, Feb. 15 (via London.)—British positions over a front of 800 yards near Ypres, Belgium, have been captured by the Germans, the War Office announced today.

The text of the statement follows:

"Western front: Southeast of Ypres, after heavy artillery bombardments by way of preparation, our troops captured some 800 yards of British positions. A majority of the defenders of the British trenches were killed.

"On the road from Lens to Bethune, after a successful mine explosion, we occupied the border of the crater. The enemy continued the shelling of Lens and its suburbs.

"South of the Somme [illegible] hand grenade attacks by the [illegible] were followed by heavy [illegible] bats lasting into the night.

"Northwest of Ehelus [illegible] attempted gas attacks [illegible] failed.

"In the Champagne [illegible] artillery preparation [illegible] made against our [illegible] of Tahure. It was [illegible]

"East of the Meuse [illegible] tween Blabas and Cumie [illegible] vigorously.

"A night counter-[illegible] French against the [illegible] sett, which we [illegible] from them, [illegible]

"Eastern front: [illegible] erally is unchanged.

Religious.

LEARNED FOU[illegible] AS INFI[illegible]

Skepticism Said to be R[illegible] in Latin America.

Professional Men and S[illegible] Found to be the W[illegible]

Movement for Methodi[illegible] is Well Under Way.

[BY A. P. NIGHT WIRE.]

PANAMA, Feb. 15.—[illegible] rampant among the profes[illegible] student classes of Latin Ameri[illegible] cording to the report of the C[illegible] sion on Literature which pre[illegible] report today to the Congress o[illegible] ligious Work in Latin Americ[illegible] is in session here.

Quoting a correspondent the [illegible] mission says:

"In probably no class of [illegible] civilized world today is infi[illegible] rampant as among the profes[illegible] and student classes of Latin A[illegible] As suggestive of their attitude [illegible] religion, Dr. Robert E. Speer [illegible] a Brazilian professor of law: '[illegible] is no longer confidence in the C[illegible] tian dogma. The supernatura[illegible] been banished from the d[illegible] science. . . . God is a [illegible] . . . Man invented [illegible] gods that the world might be [illegible] The simple spirit refrains [illegible] criticism and accepts the idea [illegible] without resistance. The cultured [illegible] repels the idea in virtue of its [illegible] contradictions.'"

As a further example of the [illegible] tude of the cultured classes [illegible] America toward religion a quo[illegible] is given from an address by a [illegible] can literary man delivered [illegible] the United States.

The Mexican scholar divide[illegible] field of cultural interests into [illegible] great divisions. The first [illegible] entific or material where all [illegible] exactness and precision; the [illegible] was the abode of beauty, poetry [illegible] and the third was the "gloomy [illegible] of mysticism, where ghostly [illegible] from the past reign supreme, [illegible] where religion is the dominant [illegible] est as represented by St. Francis [illegible] Assisi."

The commission urges the [illegible] of education as the best [illegible] overcoming the apathy or [illegible] Latin Americans toward religion, [illegible] recommends the establishment [illegible] ligious publications, the [illegible] of book stores and of a press [illegible] A co-operating committee is [illegible] ed which will raise funds to [illegible] the missionaries to place [illegible] periodicals within the reach [illegible] poorest. The individual efforts [illegible] past, it is stated, have utterly [illegible] to cope with the situation, [illegible] field should be under the [illegible] supervision of a well-organized [illegible] mission on literature.

APPEALS FOR CHURCH [illegible]

[BY A. P. NIGHT WIRE.]

CHICAGO, Feb. 14.—Only [illegible] differences separate the northern [illegible] southern branches of the Methodist [illegible] church, asserted Dr. John A. Faulkner [illegible] of Depauw University, in an address [illegible] day at the meeting of Methodist [illegible] ops, college heads, ministers and [illegible] men of the six branches of the church [illegible] at Evanston, Ill., for church unity.

Dr. Faulkner declared there [illegible] had been any real doctrinal differences [illegible] or clashes on church politics, but [illegible] the split had come in the antebellum [illegible] days when the slavery issue [illegible] State's rights shattered friendships.

The conference, which was [illegible] to give impetus to the movement [illegible] church unity, is expected to [illegible] through Thursday. Representatives [illegible] a membership of more than [illegible] persons are attending.

BELGIAN BARONESS TO WED NORWEGIAN

[BY A. P. NIGHT WIRE.]

NEW YORK, Feb. 15.—Announcement was made today by Mrs. [illegible] cey M. Depew of the engagement [illegible] her sister, Baroness von Andre, [illegible] of the late Baron Adolph von [illegible] a Belgian nobleman, to Baron [illegible] H. Wedel Jarlesberg, Norwegian [illegible] ister of Finance. Baroness von [illegible] dre, who is now in London, is [illegible] daughter of the late Mr. and [illegible] Henry Palmer and grand-daughter [illegible] John Palmer, founder of the [illegible] chants' Bank in this city.

PEOPLE ESCAPE RUSH OF WA[illegible]

[BY A. P. NIGHT WIRE.]

NATCHEZ (Miss.) Feb. 15.—[illegible] ports reaching here late tonight [illegible] cated that no lives had been lost [illegible] a result of two breaks in the [illegible] sissippi levees near Newellton [illegible] today. Warnings of the imminent [illegible] danger, it was said, had enabled [illegible] inhabitants of the flood-swept area [illegible] to save most of their live stock [illegible] portable property. Trains from [illegible] refugees from Newellton, St. Joseph [illegible] and Waterproof, in the path of the [illegible] flood waters, are on their way to [illegible] Natchez.

CITY MAY PROHIBIT JITNEY BUS RUNNING

[BY A. P. DAY WIRE.]

SALEM (Or.) Feb. 15.—A municipality has the power to prohibit owners of 5-cent-fare autos from running on their business on its streets, according to a decision of the [illegible] Supreme court here today.

WEDNESDAY M[illegible]

Washington.

BRANDEIS AP[illegible] BUT MISTRU[illegible]

Opinion of Bar Asso[illegible] Wilson Appoin[illegible]

Mellen Declares He[illegible] Nothing Against [illegible]

Lawyer has Appeared [illegible] Sides of One C[illegible]

[BY A. P. NIGHT WIRE.]

WASHINGTON, Feb. 15.—[illegible] Reeves charged Louis D. [illegible] with unprofessional conduc[illegible] fore the Judiciary Subcom[illegible] the Senate, which is invest[illegible] fitness for confirmation as [illegible] of the Supreme Court of [illegible] States. They were Sidney W[illegible] president of the United [illegible] chinery Company, and [illegible] Bailey, a Boston lawyer. [illegible] gave it as his opinion that [illegible] Massachusetts regarded Mr. [illegible] as an "able lawyer, but no[illegible] trustworthy."

Senator Walsh surprised [illegible] committee when today's [illegible] opened by reading telegra[illegible] Charles S. Mellen, former [illegible] of the New York, New H[illegible] Hartford Railroad, declarin[illegible] knew nothing against Mr. [illegible] about which he could testif[illegible] ing under oath, and asking [illegible] cused from appearing before [illegible] mittee. Mr. Mellen had b[illegible] to appear in connection wit[illegible] made by C. W. Barron of [illegible] Street Journal that Mr. Bra[illegible] at one time been employed [illegible] the New York and New Engl[illegible] road, which later became [illegible] the New Haven system.

MELLEN'S TELEGRA[illegible]

"I am not at all unfriend[illegible] Brandeis, and I know nothi[illegible] his career except hearsay." [illegible] Mellen in his telegram. "R[illegible] members think he should t[illegible] but the subcommittee decid[illegible] the question remain open [illegible] investigation had further pr[illegible]

Mr. Winslow told the c[illegible] that Brandeis was guilty of u[illegible] sional conduct and "conduct[illegible] coming an honorable man," [illegible] of severing his connection [illegible] United Shoe Machine Compan[illegible] he, as the instance of new cl[illegible] tacked as "illegal and crim[illegible] very acts and systems of [illegible] which he assisted to create a[illegible] he advised were legal."

A mass of data bearing [illegible] charge was submitted by the [illegible]

Mr. Bailey charged Mr. [illegible] with unprofessional conduct [illegible] nection with the estate of [illegible] Warren, Sr., a paper manufac[illegible] Boston, alleging that he [illegible] counsel for members of the [illegible] family, who were respectively [illegible] and lessors of property inv[illegible] the estate, to the advantage [illegible] lessors. It was brought out [illegible] mission precipitated over this [illegible] eventually was compromised [illegible] filed out of court.

The committee did not c[illegible] with Mr. Winslow, and he [illegible] pear again tomorrow to a[illegible] cross-examination.

M'KINLEY DOLLARS SOON TO BE CO[illegible]

[BY A. P. DAY WIRE.]

WASHINGTON, Feb. 15.—T[illegible] ate today passed the House [illegible] the coinage of 100,000 gold [illegible] bearing a likeness of Presid[illegible] Kinley, which the McKinley M[illegible] Association expects to sell at [illegible] mium to derive a fund for a [illegible] nent memorial.

HOUSE VOTE[illegible] FOR LIN[illegible]

[BY A[illegible]

WASHINGTON, Feb. 15.—[illegible] er Clark and other [illegible] members of Congress [illegible] today in eulogizing Abraham [illegible] and in urging the House to [illegible] bur in a Senate proposal to add [illegible] 000 to the $2,000,000 already [illegible] priated for the Lincoln me[illegible] structure now being built here [illegible] motion to concur was carried, [illegible] 84, over a vigorous protest from [illegible] resentative Fitzgerald of New [illegible] chairman of the Appropriations [illegible] mittee.

Mr. Fitzgerald accused the L[illegible] Memorial Commission, which [illegible] cludes former President Taft, [illegible] man; Gov. McCall, of Massachu[illegible] Speaker Clark and former Sp[illegible] Cannon, of extravagance and o[illegible]

CLIP TO FAST[illegible] INVENTE[illegible]

[BY DIRECT WI[illegible]

WASHINGTON BUREAU [illegible] THE TIMES, Feb. 15.—[illegible] ents were issued to Ca[illegible] nians today as follows:

William G. Abramson, R. J. [illegible] nady and E. M. McMillan, Oak[illegible] adjustable stand attachment for [illegible] Nathaniel J. Brewster, Fresno, [illegible] hicle spring; Ernest P. Camp[illegible] Stockton, bearing puller; Ed E. [illegible] ter and E. Lightfoot, Los An[illegible] electrically-operated cash reg[illegible] and money-changing device; Jo[illegible] Cooper, Santa Barbara, threshing [illegible] cleaning machine; Charles W. Cor[illegible] Jr., San Francisco, aeronautical [illegible] vice; Roy D. Curtis, San Diego, br[illegible] or stop device; Frederick J. Fi[illegible] San Francisco, molding mach[illegible] Horace H. Foutz, molding mach[illegible] ter; William G. Frost, Modesto, bean [illegible] storm curtain for automobiles; [illegible] ter Gonzolo, Stockton, grease c[illegible] Clement J. Gerhardstein, San F[illegible] cisco, lunch wrapper; John K. [illegible] person, Los Angeles, chiropractic [illegible] bo; Robert B. Greenway, San [illegible] sardine, grease cup; Leigh M. G[illegible] 8th and P. A. Gasbutt, Los Ang[illegible] essure board; Alfred Hall, Los Ga[illegible]

Religious.

RNED FOLK AS INFIDELS.

ism Said to be Rampant in Latin America.

ional Men and Students und to be the Worst.

ent for Methodist Unity Well Under Way.

[BY A. P. NIGHT WIRE.]

MA, Feb. 15.—Infidelity among the professional classes of Latin America, to the report of the Commission which presented literature which presented today to the Congress on Work in Latin America which ion here.

a correspondent the says:

bably no class of men in the world today is infidelity as among the professional ent classes of Latin America, sive of their attitude toward Dr. Robert E. Speer quotes an professor of law: 'There ger confidence in the Christ ms. The supernatural has lished from the domain of . . . God is a myth. Man invented God and t the world might be ruled pic spirit refrains from and accepts the idea of God esistance. The cultured spirit idea in virtue of its inherent tions.'

rther example of the attitude he cultured classes of Latin toward religion a quotation from an address by a Mexi- ry man delivered recently in d States.

exican scholar divided the ultural interests into three isions. The first was of material where all was and precision; the second abode of beauty, poetry, etc hird was the "gloomy limbo dism, where ghostly shades past reign supreme, and ligion is the dominant note presented by St. Francis of

mmission urges the necessity tion as the best means of ng the apathy or hostility of ericans toward religion. It ds the establishment of re- ublications, the maintenance tores and of a press bureau rating committee is suggested will raise funds to enable onaries to place books and within the reach of the The individual efforts of the stated, have utterly failed with the situation, and the ld be under the control n of a well-organized cam- literature.

FOR CHURCH UNITY.

[BY A. P. NIGHT WIRE.]

OO, Feb. 14.—Only nine separate the northern and branches of the Methodist erted Dr. John A. Faulkner r University, in an appeal to meeting of Methodist lay ge heads, ministers and six branches of the church ton, Ill., for church unity. alkner declared there was ny real doctrinal difference en church politics, but that had come in the antebellum the slavery issue and hts shattered friendships. ference, which was designed petus to the movement for nity, is expected to last Thursday. Representatives of ship of more than 3,000,000 re attending.

AN BARONESS D WED NORWEGIAN.

[BY A. P. NIGHT WIRE.]

ORK, Feb. 15.—Announcement made today by Mrs. Chauncepew of the engagement of Baroness von Andre, widow Baron Adolph von Andre, nobleman, to Baron F. E. Jarlesberg, Norwegian Minister of Finance. Baroness von Andre is now in London, is the of the late Mr. and Mrs mer and grand-daughter of mer, founder of the Metk in this city.

E ESCAPE RUSH OF WATER.

[BY A. P. NIGHT WIRE.]

Y, Miss.) Feb. 15.—Despite thing here late tonight indi- no lives had been lost as of two breaks in the Mis- vees near Newellton, La. Farnings of the impending was said, had enabled the s of the flood-swept section cost of their live stock and property. Trains bearing from Newellton, St. Joseph rproof, in the path of the rers, are on their way to

AY PROHIBIT NEY BUS RUNNING.

[BY A. P. DAY WIRE.]

(Or.) Feb. 15.—A measure the power to prohibit owners ent-fare autos from carrying their business on its streets o a decision of the Oregon urt here today.

RENCHES AR YPRES.

A. P.]

f the Somme unceasingly de attacks by the French ed by heavy artillery con- into the night. st of Rheims the French ns attacks, which failed. hampagne after strong ar- ration a weak attack was t our position northwest It was repulsed easily. the Meuse our front in- and Orne was shelled

counter-attack by the st the position near Obe- we recently relinquished failed. front: The situation changed."

Washington.

BRANDEIS ABLE BUT MISTRUSTED

Opinion of Bar Association on Wilson Appointee.

Mellen Declares He Knows Nothing Against Him.

Lawyer has Appeared on Both Sides of One Case.

[BY A. P. NIGHT WIRE.]

WASHINGTON, Feb. 15.—Two witnesses charged Louis D. Brandeis with unprofessional conduct today before the Judiciary Subcommittee of the Senate, which is investigating his fitness for confirmation as a justice of the Supreme Court of the United States. They were Sidney W. Winslow, president of the United Shoe Machinery Company, and Hollis R. Bailey, a Boston lawyer. The latter gave it as his opinion that the bar of Massachusetts regarded Mr. Brandeis as an "able lawyer, but not entirely trustworthy."

Senator Walsh surprised the subcommittee when today's hearing opened by reading telegrams from Charles S. Mellen, former president of the New York, New Haven and Hartford Railroad, declaring that he knew nothing against Mr. Brandeis about which he could testify regarding under oath, and asking to be excused from appearing before the committee. Mr. Mellen had been asked to appear in connection with charges made by C. W. Barron of the Wall Street Journal that Mr. Brandeis had at one time been employed to wreck the New York and New England Railroad, which later became a part of the New Haven system.

MELLEN'S TELEGRAM.

"I am not at all unfriendly to Mr. Brandeis, and I know nothing about his career except hearsay," said Mr. Mellen in his telegram. Republican members think he should be called, but the subcommittee decided to let the question remain open until the investigation had further progressed.

Mr. Winslow told the committee that Brandeis was guilty of unprofessional conduct and "conduct not becoming an honorable man," because of covering his connection with the United Shoe Machine Company, when, in the instance of new clients, attacked as "illegal and criminal the very acts and systems of business which he assisted to create and which he advised were legal."

A mass of data bearing on the charges was submitted by the witness.

Mr. Bailey charged Mr. Brandeis with unprofessional conduct in connection with the estate of Samuel D. Warren, Sr., a paper manufacturer of Boston, alleging that he acted as counsel for members of the Warren family, who were respectively lessees and owners of property involved in the estate, to the advantage of the latter. It was brought out that litigation precipitated over this matter originally was compromised and settled out of court.

The committee did not conclude with Mr. Winslow, and he will appear again tomorrow to submit to cross-examination.

MCKINLEY DOLLARS SOON TO BE COINED.

[BY A. P. DAY WIRE.]

WASHINGTON, Feb. 15.—The Senate today passed the House bill for the coinage of 100,000 gold dollars, bearing a likeness of President McKinley, which the McKinley Memorial Association expects to sell at a premium to derive a fund for a permanent memorial.

Matrimony.

WHITE HOUSE ROMANCE.

The Colored Laundress Marries a Trooper of the Ninth United States Cavalry Just Returned from Service on the Mexican Border.

[BY DIRECT WIRE—EXCLUSIVE DISPATCH.]

WASHINGTON BUREAU OF THE TIMES, Feb. 15.—Romance has again blossomed at the White House. This time Lavina Gibson, the colored laundress of the executive mansion, played the principal role. On Saturday she was married. John Mullen, the bridegroom, was not around the White House this morning. He was hunting for work and could not testify whether it was an elopement or just an ordinary wedding.

Anyway, as the story runs, Lavina, having imbibed the atmosphere of preparedness, married John, a colored trooper of the Ninth Cavalry, who had just returned from service on the Mexican border.

Saturday Lavina left her washtub without so much as a hint of her purpose and today she returned to her tubs, happy and smiling. She was asked whether any of the other laundresses were thinking of following her example. "That," she declared, "depends. You all jus' can't tell when this here matrimony's going to get you."

THIS LAND CLASSED AS NON-IRRIGIBLE.

[BY DIRECT WIRE—EXCLUSIVE DISPATCH.]

WASHINGTON BUREAU OF THE TIMES, Feb. 15.—Orders have been issued by the Interior Department classifying as nonirrigable 253,000 acres of California land, distributed as follows:

Kern county, 176,000 acres; Tulare county, 63,100 acres; Fresno, 13,900 acres.

The orders provide that these lands may be acquired in enlarged homesteads of 320 acres each. The designations cover many 160-acre patented homesteads, as well as applications for additional 160-acre tracts. In other cases, the land is already applied for by settlers in tracts of 320 acres.

MAINE ANNIVERSARY HELD AT ARLINGTON.

[BY A. P. DAY WIRE.]

WASHINGTON, Feb. 15.—The eighteenth anniversary of the destruction of the battleship Maine in Havana harbor was observed here today with the usual annual exercises at Arlington Cemetery, which included placing floral decorations on the graves of the soldiers who went down with the vessel. Among the speakers was Dr. Joaquin R. Torralbas, the Cuban charge.

LAND BANK BILL FAVORABLY REPORTED.

[BY A. P. DAY WIRE.]

WASHINGTON, Feb. 15.—The administration's bill to establish a system of land banks drafted by joint Congressional committee, was favorably reported today to the Senate, but with radical alterations, by the Banking and Currency Committee.

The joint proposal for a board of five commissioners to control the system was discarded by the committee in favor of control by a Treasury Department bureau, to be known as the Federal Farm Loan Bureau, under the general supervision of a Federal farm loan board, the latter consisting of the Secretary of the Treasury and four Presidential appointees.

New provisions would authorize the investment of postal savings funds in farm loan bonds and would permit the Treasury Department to keep up to $6,000,000 on deposit with the land banks.

The committee struck out a clause giving the land banks authority to establish savings departments. The general outlines of the joint proposals which would authorize the establishment of twelve sectional Federal land banks were retained.

Generous.

HOUSE VOTES INCREASE FOR LINCOLN MEMORIAL.

[BY A. P. NIGHT WIRE.]

WASHINGTON, Feb. 15.—Speaker Clark and other southern members of Congress joined today in eulogizing Abraham Lincoln and in urging the House to concur in a Senate proposal to add $594,000 to the $2,000,000 already appropriated for the Lincoln memorial structure now being built here. A motion to concur was carried, 257 to 81, over a vicorous protest from Representative Fitzgerald of New York, chairman of the Appropriations Committee.

Mr. Fitzgerald accused the Lincoln Memorial Commission, which includes former President Taft, chairman; Gov. McCall, of Massachusetts, Speaker Clark and former Speaker Cannon, of extravagance and of approving a memorial which they knew could not be completed within the cost fixed by Congress.

Speaker Clark declared he favored the increased appropriation because he believed Lincoln was the greatest man who had ever lived.

"The southern people came to the conclusion long ago," he said, "that if Lincoln had lived they never would have experienced one half the calamities that grew out of the Civil War, and I believe that also."

The Speaker also paid tribute to Washington, Jefferson and Jackson. Representative Harrison of Mississippi, in advocating the increase, said he believed the day would come when monuments of Robert E. Lee, Jefferson Davis and "Stonewall" Jackson would be seen in northern as well as in southern cities.

Patent.

CLIP TO FASTEN COLLARS INVENTED BY ANGELENO.

[BY DIRECT WIRE—EXCLUSIVE DISPATCH.]

WASHINGTON BUREAU OF THE TIMES, Feb. 15. — Patents were issued to Californians today as follows:

William G. Abramson, R. J. Kennedy and E. M. McMillan, Oakland, adjustable stand attachment for beds; Nathaniel X. Brewster, Fresno, vehicle spring; Ernest P. Campbell, Ventura, bearing puller; Ed E. Carver and H. Lightfoot, Los Angeles, electrically-operated cash register and money-changing device; Joel S. Cooper, Santa Barbara, threshing and grinding machine; Charles W. Cornell, San Francisco, aeronautical device; Roy D. Curtis, San Diego, brush; Edward A. Dodge, Los Angeles, drawer pull device; Frederick J. Fisher, San Francisco, molding machine; Henry E. Fruit, Modesto, bean cutter; William G. Frost, Etiwanda, grease cup; Gamble, Stockton, grease cup; Conrad J. Gerhardstein, San Francisco, lunch wrapper; John K. Gilbert, Los Angeles, chiropractic table; Robert R. Greenway, San Bernardino, grease cup; Leigh M. Griffith and F. A. Gaskill, Los Angeles, stamp-affixing device; Luther T. Haws, Berkeley, sanitary drinking fountain; Lloyd C. Haynes, Los Angeles, collar fastening clip; Shelby F. Henderson, Henderson, fish spear; Joseph H. King, San Diego, watering device for grindstone; Jisaku Kodara, Coronado, gaming and amusement device; Del Roy Langstaff, Los Angeles, nonrefillable bottle; William Mayer and C. S. Levy, San Francisco, condiment holder; William L. Murphy, San Francisco, folding bed; John C. Muther, San Diego, bed to be used in vehicles; Dr. F. Oliver, Oakland, door buffer; Myron S. Pelton, Folsom, extensible support; Hugh C. H. Schroth, Sacramento, supporting bracket; Karl Senn, Alameda, pan motion amalgamator; Harvy P. Siberell, Glendale, wheel truck; Arthur C. Soule, San Francisco, window screen; Samuel P. Thompson, Los Angeles, auto vehicle and maintaining such vehicle in good working condition; Hubert S. Turner, San Diego, thermally-operated means for automatically disrupting electric alarm circuits, etc.; Clarence W. E. Vellguth, San Francisco, carburetor; George M. Wanee, Oakland, flying machine; William A. Watkins and A. A. Gamble, Riverside, lamp; Rudolph Wild, Los Angeles, knife blade; Henry W. York, San Francisco, nailing machine.

Sixty-fourth Congress.

LITTLE CARE FOR PACIFIC.

Our Defenselessness Causes no Worry at Capital.

Admiral Grant Emphasizes the Need of Submarines.

Puget Sound, San Francisco, San Diego the Bases.

BY HARRY CARR.

[BY DIRECT WIRE—EXCLUSIVE DISPATCH.]

WASHINGTON BUREAU OF THE TIMES, Feb. 15.—The placid equanimity with which the Navy Department looks upon the defenseless condition of the Pacific Coast while rushing preparations to defend the Atlantic, was brought out this morning by Congressman Stephens of Los Angeles at a session of the House Committee on Naval Affairs.

Admiral Grant, chief of the submarine service, was on the stand. He told all about the extensive system of submarine bases for the Atlantic Coast, but had little to say about the defenses on the Pacific side.

Questioned by Mr. Stephens, the admiral explained that the department has in mind only four bases for the whole Pacific Coast; at Puget Sound, Columbia River, San Francisco and San Diego.

At present, in spite of the fact that the canal is closed, there are only eight or ten cruisers and three submarines of the H stype on the Coast. As our submarine construction has now progressed to the M boats, it goes without saying that these three H boats are of an ancient vintage.

There are four F boats at Hawaii which the admiral said were considered to be part of the defensive equipment of the Pacific Coast. In reply to questions, Admiral Grant said that he thought the Coast would properly be defended if it had forty-eight submarines, all, by the way, of a different type from those now in the service of the United States. So in the event of a sudden war with an eastern power we of the Pacific Coast will have nearly one-twelfth of the submarine defense we ought to have.

THE OREGON HERE.

Admiral Grant was asked if any battleship of either the first or second-class was stationed on the Coast. He said hopefully that the Oregon was out there. The poor old Oregon. He didn't say whether or not he considered the old frigate Constitution, relic of the war of 1812, to be one of the defenses of Boston.

Mr. Stephens asked him if he didn't consider four submarine bases for the entire Pacific Coast to be rather slim picking. The admiral defended the plans of the department on the ground that the eastern coast is the more probable scene of war and has a denser population and is closer to the shores of a possible enemy.

Another officer testified before the Senate committee that the two places to be defended on the Pacific Coast are Puget Sound and San Francisco. Admiral Grant said at the committee meeting this afternoon that, in the event of an attack in the Pacific, the Atlantic fleet could be brought around through the canal. The time allowed for this transfer is given in the testimony of the Secretary of the Navy as eighteen days.

In other words a hostile fleet could get to the Pacific Coast from Hawaii quicker than the Atlantic fleet could come by way of the canal. Admiral Grant's opinion that there should be but four submarine bases on the Coast is predicated on the theory that the bases should all be at navy yards.

NEED OF SUBMARINES.

At the same time he presented figures to show that the fewer bases, the more submarines are required. It submarines of the present type used by the United States are operating in waters 1300 miles from their base (as are the German boats) it will require twenty-one submarines going, coming and resting, to keep one on the job. If the base is 400 miles away, it will require four K boats, and at 200 miles two boats relieving each other. Ten days is the limit of time that the crew of a submarine can remain continuously on the job. They then lay off for twelve to fourteen days during which time the ship is inactive. From which it would appear that, with our shortage of submarines, we ought to have all the bases possible. The general impression that one gets back here, listening to these technical hearings, is that if the Japs only capture the Pacific Coast, the President will just turn over in bed and not bother about declaring war at all. Maybe he will offer to match them to see whether they keep the place or take double the territory.

PLAN AS OUTLINED.

[BY A. P. NIGHT WIRE.]

WASHINGTON, Feb. 15.—A plan for fleet and coast defense submarine operations in the Atlantic and the Pacific, calling for 183 submersibles of all types, was outlined to the House Naval Committee today by Rear Admiral Grant, the navy's chief of submarines. Such a force is necessary to insure adequate protection, the admiral said, and approximately the number of boats needed are provided for in the administration's five-year building programme.

At present, the committee was told, the United States has just twenty-seven submarines ready for war service. Ten other boats are laid up for repairs or overhauling and could not be made ready for duty in less than six months. Now under construction or authorized are thirty-five submarines, including three big craft of the fleet cruising type.

Admiral Grant's plan contemplates thirty divisions of six submersibles each, three divisions to cruise with the Atlantic fleet and two with the Pacific fleet and the remainder to work out of shore bases distributed along the coasts. For the Atlantic coast he proposed the establishment of bases at New London, Philadelphia and Norfolk, while for the Pacific he thought stations at San Diego, San Francisco and the Columbia River would not be too far apart.

The admiral reiterated his belief that no boats of less than 750 to 800 tons surface displacement should be built in future. The most efficient German U boats, he said, were of that size.

He urged also that no additional fleet submarines of the 1200-ton type be built until the Schley, the first of these, has been tried out.

Representative Roberts of Massachusetts carried the admiral through a long line of questions to establish his option of the American-built boats, approximating the navy H class, now in the British service. Admiral Grant said the fact that these boats had been able to cross the Atlantic under their own power did not influence him to change his mind as to the size future American submarines should be. The task of submerging a longer boat, such as the 800-ton craft, was a delicate one, he admitted, and more complicated than handling the H boats, but the advantage of the larger craft more than outweighed this in his mind.

To illustrate the differences of submerging quickly a boat 315 feet long, such as the proposed twenty-five knot steam submarines, Admiral Grant said that if it was attempted to send them down at an angle of thirty degrees, the bows would be 150 feet below the surface while the stern was still on top. Of course, he added, they never would be sent down except at an angle of a very few degrees and would submerge virtually on an even keel. An error in case of passing emergency, however, he pointed out, might send one down so its bows would be crushed by the pressure of the water before its stern was out of sight.

THE WEATHER ELSEWHERE.

Zero Temperatures Disappear from All Sections of Country.

[BY DIRECT WIRE—EXCLUSIVE DISPATCH.]

CHICAGO BUREAU OF THE TIMES, Feb. 15.—After suffering from zero weather since Sunday the temperature rose today in the Eastern States. In New York, where it was 2 deg. above at 7 o'clock this morning, the mercury had risen to 30 deg. above by noon. In Chicago the maximum temperature today was 34 deg., with a minimum of 20 deg. There was no zero weather reported anywhere in the country on the weather map tonight. At Jacksonville, Fla., the lowest temperature last night was 28 deg. above. Other temperatures:

City—	Max.	Min.
Abilene, Tex.	68	32
Boise, Idaho	50	30
Bonita, Cal.	..	48
Boston, Mass.	28	4
Buffalo, N. Y.	26	6
Calgary, Alberta	60	36
Chicago, Ill.	34	20
Corona, Cal.	..	56
Denver, Colo.	60	32
Des Moines, Iowa	36	12
Dodge City, Kan.	62	28
Duluth, Minn.	28	10
Durango, Colo.	54	20
Escondido, Cal.	..	46
Eureka, Cal.	62	48
Flagstaff, Ariz.	44	14
Fresno, Cal.	62	48
Galveston, Tex.	56	48
Havre, Mont.	50	40
Helena, Mont.	46	36
Huron, S. D.	40	6
Independence, Cal.	52	..
Kamloops, B. C.	40	28
Kansas City, Mo.	42	30
Knoxville, Tenn.	42	20
Memphis, Tenn.	46	28
Modena, Utah	54	28
Montreal, Quebec	20	*4
Moorhead, Minn.	38	2
New Orleans, La.	52	36
New York, N. Y.	28	2
North Head, Wash.	..	48
North Platte, Neb.	58	28
Oklahoma City, Okla.	54	30
Pasadena, Cal.	..	46
Phoenix, Ariz.	82	50
Pittsburgh, Pa.	30	6
Pomona, Cal.	..	36
Portland, Or.	54	42
Rapid City, S. D.	64	30
Red Bluff, Cal.	74	48
Redlands, Cal.	..	41
Reno, Nev.	58	30
Riverside, Cal.	..	43
Roseburg, Or.	66	44
Roswell, N. M.	64	22
St. Louis, Mo.	44	22
St. Paul, Minn.	30	8
Sacramento, Cal.	68	52
Salt Lake City, Utah	46	30
Santa Barbara, Cal.	..	56
San Bernardino, Cal.	..	42
San Diego, Cal.	78	56
San Fernando, Cal.	..	61
San Francisco, Cal.	70	58
San Luis Obispo, Cal.	84	50
Seattle, Wash.	58	52
Sheridan, Wyo.	40	18
Spokane, Wash.	52	38
Swift Current, Sask.	46	40
Tampa, Fla.	56	36
Tonopah, Nev.	50	34
Tustin, Cal.	..	47
Washington, D. C.	30	6
Williston, N. D.	46	22
Winnemucca, Nev.	56	30
Winnipeg, Man.	44	8
Yuma, Ariz.	84	64

*Below zero.

TWO GERMAN STATES TO BE CONSOLIDATED.

[BY ATLANTIC CABLE AND A. P.]

ERFURT (Prussia) Feb. 15 (via London.) — The members of the Diets of Schwarzburg-Rudolstadt and Schwarzburg-Sondershausen held a conference today at which a proposal was made to unite the two principalities into a single state. The conference decided the step was advisable and the proposal undoubtedly will be carried out.

With the death in 1909 of Prince Charles Guenther of Schwarzburg-Rudolstadt without male issue, Prince Guenther Victor of Rudolstadt succeeded to the throne. The union of the principalities will reduce the cost of the administration of the union, which has always been demanded by the people.

Municipal.

GOVERNMENT OWNERSHIP INQUIRY WINS IN SENATE.

[BY A. P. DAY WIRE.]

WASHINGTON, Feb. 15.—By a vote of 39 to 23 the Senate today went on record as favoring Congressional inquiry into the advisability of government ownership of public utilities as against government regulation and control. It adopted such an amendment proposed by Senator Borah to Senator Newlands's resolution to direct inquiry into adequacy of railroad legislation and the Interstate Commerce Commission.

After adopting the amendment the Senate could not pass on the resolution itself because the hour for morning business had expired and Senator Gallinger, Republican, insisted on the regular order. The vote on the Borah amendment remained, however, as an indication of the temper of a majority of the Senate on a question of wide discussion. Senator Newlands introduced his resolution after President Wilson had referred to the subject in his annual address to Congress. He will call up the amended resolution for a vote tomorrow.

COLORADO WARDEN LOSES HIS JOB.

[BY A. P. DAY WIRE.]

DENVER (Colo.) Feb. 15.—Gov. Carlson issued an order today removing M. P. Capp as warden of the State Reformatory at Buena Vista. The order charges Capp with inhuman treatment of prisoners and inefficiency in permitting twenty-four escapes in fifteen months. Capp contends the Governor has no authority to remove him, while the Governor claims this power under the law vesting in him authority to remove heads of all State institutions.

EXPLAINS GERMAN NAVAL ACTIVITY.

[BY ATLANTIC CABLE AND A. P.]

LONDON, Feb. 15.—The Times' naval correspondent expresses the belief that the recent increased activity of the German fleet is due to the appointment of a new commander-in-chief, whose name has not been divulged, and the passing into service of new vessels.

Columbia Note the Name

The COLUMBIA Grafonola

The One Incomparable Musical Instrument

The Columbia Grafonola—perfect, unapproached, unapproachable, "The One Incomparable Musical Instrument"—is the final expression and evidence of Columbia priority, prestige and leadership. It sums up all that has been done so far by human inventiveness to simulate the sounds and harmonies of Nature; it combines in one magnificent whole every means of musical expression given by art to the human race.

The questions of tone and tone-control, the technical problems of sound-reproduction are so superbly solved in the Columbia Grafonola that comparison can leave no doubt of its supreme fitness for the place of honor among all musical instruments.

These beautiful instruments sold upon easy terms—all the different woods to choose from.

$15, $25, $30, $35 to $110 Up.

Columbia Graphophone Co. THE BARNES MUSIC COMPANY 157 South Broadway

Hallet & Davis, Schubert and other Pianos.

Columbia Grafonola $150

WAS ADVISED TO BE OPERATED ON

Popular Milwaukee Matron Had Remarkable Experience Which She Relates to Her Friends.

Every day more and more people are scaring themselves into unnecessary trips to the operating table. In many cases they have been simply overstrained by the tiresome symptoms of a deranged stomach, and have magnified their troubles until they firmly believe that only the knife can save them. Piant Juice, the new herbal preparation, has been the means of saving very many the unnecessary expense and trouble of surgical operations. Testimonials from gratified people who have been cured by Piant Juice continue to pour in. The following signed statement of Mrs. Betty Webster, who lives at No. 705 Jackson Street, Milwaukee, Wis., proves that this famous remedy is living up to its reputation. She said:

"I have been a stomach, liver and kidney sufferer for years. I had indigestion so bad that my food fermented on my stomach, causing gas to form. There seemed to be a hard lump in my stomach after eating, and I always had headaches, and was chronically constipated. My kidneys were affected and I always had pains in my back. My trouble had been called anaemia and consumption, and I was also told that I had appendicitis. I was advised to be operated on for these troubles. I have used one bottle of your medicine and it has helped me more than anything I have taken. My stomach now feels good and I can eat anything I wish without causing me pain or distress. The constipation has disappeared which bothered me for seven years. The pain in my back is gone; I am sleeping fine; in fact, can say that I am cured of all my troubles. I never want to be without Piant Juice and am recommending it to all my friends."

Piant Juice is sold in Los Angeles at all stores of The Owl Drug Company.

ASK FOR and GET HORLICK'S THE ORIGINAL MALTED MILK

Cheap substitutes cost YOU same price.

For DYSPEPSIA and Stomach Troubles KARETTS 25¢ ALL OWL DRUG SHOPS AND OTHER DRUGGISTS

THE RAYS OF VISION

are distorted where the glasses are not just right. The glasses we offer are those which will correct errors and strengthen the sight. Come and have your eyes examined as they should be. Your sight is your most precious possession and you cannot afford to neglect it.

Cahn-Standard Optical Co.

Optometrist and Opticians

718 South Broadway

-by popular demand

One more week of Gudes Winter Shoe Sale!

Of Current Styles in Women's Footwear Values $6 to $8

$1.95 and $2.85

$2.85 and $3.35 Regular $3.50, $4, $4.50 and $5 values.

$3.85 and $4.35 Regular $5, $6 and $6.50 values.

$4.85 and $5.35 Regular $6 to $7.50 values.

$5.85, $6.35 and $7.35 Regular $7 to $10 values.

Gude's Good Footwear

537-539 So. Broadway

Bank at Night

IT IS the logical banking time; it does not interfere with your day's work, and if your account is in Heilman Bank you are assured of the Maximum of Safety, and your money is as convenient as being in your pocket.

OPEN ALL NIGHT and ALL DAY.

$1 will open an account here paying 4 per cent. If you have $500, open a Checking Savings that pays 2 per cent, and credited to your account each month.

Heilman Bank COMMERCIAL TRUST AND SAVINGS — SIXTH AND MAIN — BRANCHES: TENTH AND HILL, THIRD AND SPRING, SIXTH AND VERMONT

BELL-ANS Absolutely Removes Indigestion. One package proves it. 25c at all druggists.

Stewart 331 West Third St. 3rd Floor $25 SUITS $15

The Times Free Information Bureau
619 South Spring Street

THE TIMES FREE INFORMATION AND RESORT BUREAU is for the accommodation and benefit of persons seeking interesting routes of travel, desirable hotels and rest, recreation and recuperation at the seashore or in the mountains.

Particulars are furnished by competent attendants and by correspondence to the general public regarding rates and attractions of railroad and steamship lines, hotels and pleasure and health resorts. Photographs, descriptive circulars and transportation literature are kept on hand for inspection and distribution. Times readers can obtain here in a few minutes without the delay incident to writing for it, all the information necessary for a safe and enjoyable journey or vacation. This service is absolutely free. Literature also may be obtained at the New Times Building, Broadway at First street.

PERSONS CONTEMPLATING VISITING LOS ANGELES ARE PRIVILEGED TO HAVE THEIR MAIL ADDRESSED TO THE BUREAU.

Resorts

HOTEL DEL MONTE
DEL MONTE CALIFORNIA

57TH ANNUAL MIDWINTER GOLF TOURNAMENT, FEB. 19TH TO 22ND. SECOND BIGGEST EVENT OF THE YEAR. THOSE PLANNING TO ENTER WIRE AT ONCE AT OUR EXPENSE. A FASCINATING REGION THAT ABOUNDS WITH INTEREST. More to see and more to do at Del Monte than any other resort in the world. Equable winter climate. 40 miles of finest boulevard. Famous 17-mile drive, over mountains, through picturesque cypress groves, pine forests and along the Bay of Monterey. A region teeming with historic features reminiscent of the early days of California. Excellent 18-hole golf course. Finest POLO—best field on Coast. Mile race track. Tennis, fishing, hunting, boating and horseback riding, etc. Through Parlor Car from Los Angeles 8:00 A.M. Daily. Splendid auto roads to Del Monte. Wire your reservations.
CARL STANLEY, Manager.

ARLINGTON HOTEL
SANTA BARBARA

AN ABSOLUTELY FIREPROOF HOTEL—ALL OUTSIDE ROOMS, AFFORDING PLENTY OF LIGHT AND AIR—HEADQUARTERS FOR TOURISTS FROM ALL PARTS OF THE WORLD. PRIVATE LAVATORIES IN CONNECTION WITH ALL ROOMS. IDEAL CLIMATE THE YEAR ROUND. AUTOMOBILE ROAD IS NOW PERFECT. 3½ HOURS' RUN LOS ANGELES TO SANTA BARBARA. UNEXCELLED FACILITIES FOR CARE OF AUTOMOBILES IN HOTEL GROUNDS.
E. P. DUNN, Lessee.
THREE KINDS OF GOLF—9 HOLE COURSE ON HOPE RANCH; 18 HOLE COURSE ON HOTEL GROUNDS; INDOOR GOLF INSIDE HOTEL.

Hotel Virginia
LONG BEACH CAL.
"The House of Hospitality"
American Plan
Absolutely Fireproof
A hotel sumptuous in appointment to meet the wishes of those whose eyes are used to modern surroundings. Folder on request. WM. P. NESTLE, Manager.

Enjoy the beautiful weather to its fullest extent at the Virginia, close to the rhythmic surf. Splendid golfing, tennis, surf and plunge bathing, horseback riding, motoring, yachting, fishing, dancing, etc. Sunday table d'hote dinner, $1.50. Music.

Imperial Valley Winter Sunshine
Shepard's Hotel in Cairo is no more surprising than the beautiful Barbara Worth in our Egypt land; the Delta of the Colorado, where the distinctive appointments and high-class management of the Hotel is attracting an exclusive clientele to enjoy the most perfect winter climate in America.
A. L. Richmond, Prop. Jas. Riley, Mgr.

Arrowhead Hot Springs
WORLD-FAMOUS HEALTH RESORT. Large, modern hotel. American plan. Home-grown table products. Motor over for week-end. Fine auto boulevards direct, 60 miles. Delightful scenic route. On 4 transportation lines. Countless diversions. Hottest curative springs for the arthritic. Nat. Di-Sodium Arsenate steam cave baths. Write for folder and rates. Arrowhead Springs, Cal. H. M. Nickerson, Mgr. Peck-Judah, 623 South Spring street.

Hotel Green
PASADENA
Conducted on both the European and American Plan.
A winter home of luxurious comfort as well as a hotel of conservatism and charm for transient visitation. The center of social life. Folder on request.
BRADBURY F. CUSHING, General Manager

SANTA CATALINA ISLAND
WILMINGTON TRANSPORTATION COMPANY'S (Banning Line) Steamer "HERMOSA" (136 passengers) makes daily trips. For all reliable information call on BANNING COMPANY, Agents, 104 (Main Entrance) Pacific Electric Building, Sixth and Main Sts., Los Angeles, Cal. Phones: Main 8—10954.

Mountain Camps and Resorts
Many of the Very Best REACHED BY PACIFIC ELECTRIC LINES
Ask Information Bureau for Folders.

SILVER PEAK RANCH (The Ranch de Luxe)
Now open for guests. Terms $15 to $28 a week. For prospectus write to G. W. Chessman, Walnut, Cal., or phone Pomona 992X1

RADIUM SULPHUR SPRINGS
Melrose Avenue and Gower Street
Drink and bathe in the most radio-active natural curative mineral water. It purifies blood, keeps you young. HOT BATH treatments for Rheumatism, Colds, Poor Circulation, Sciatica, Diabetes, Stomach, Liver, Kidney, Bladder, Blood, Bright's, Nervous and Female Troubles. Doctor's advice free. West Sixth street car line. Phone 59401.

City Restaurants
LEVY'S 143 Spring St.
DINE THERE TONIGHT AND SEE
The Minstrel Cabaret

A Regular Bdwy. Show | Cafe Bristol

Steamships
Special Daily Service
To
$2.35 San Diego $4.00
One Way — A Delightful Five-Hour Sea Voyage — Round Trip
—THE WHITE FLYERS—
YALE and HARVARD
521 —Passenger License— 521
497 Feet Long—Triple Screws—Turbine Engines
Sailings from Los Angeles Harbor
For San Diego—DAILY at 5:00 P.M.
For San Francisco—Every Sunday, Tuesday and Friday, at 2:00 p.m.
Special Trains Connecting Leave Los Angeles from the "Salt Lake Route" Station One Hour Earlier
Through Tickets to Portland, Seattle, Tacoma, all Puget Sound, Alaskan and Eastern Points
PACIFIC NAVIGATION CO.
Home 72067. 611 South Spring Street Bdwy. 2323
Long Beach Office—122 West Ocean Ave.
Pasadena Office—54 East Colorado St.

Regular Service to MEXICO Twice a month
The S.S. "CORWIN" leaves Port Los Angeles about February 24th for Ensenada, San Jose del Cabo, Mazatlan and La Paz. Passenger and freight service. Early reservations necessary.
SOUTHWESTERN STEAMSHIP CO., LTD., Main 4268. 702 S. Spring St.

TIRED ALL THE TIME
It is good to feel tired sometimes, when you have exercised sufficiently to cause a healthful feeling of fatigue.
But, you should be refreshed by rest. A tired feeling that does not disappear even after a night's sleep is abnormal. It means that you are anemic or debilitated, that you need a tonic to build you up and fortify your system against such a condition. If you do not you are inviting disease because thin blood means that the body's defense against the inroads of disease is lowered.
Thin blood is largely the sufferer's own fault. It results from neglect, because the blood can be built up. Dr. Williams' Pink Pills supply the elements that the blood needs to make it rich and red and so enable it to carry more oxygen. Building up the red portion of the blood is simple but because thin blood does not call attention to itself is often neglected. Have you seriously considered taking a course of treatment with these blood-making pills? If you are in doubt write for information.
Your own druggist sells Dr. Williams' Pink Pills or they will be sent by mail, postpaid, on receipt of price 50 cents per box; six boxes $2.50 by the Dr. Williams Medicine Co., Schenectady, N. Y. Write now for the free booklet "Building Up the Blood."

OUCH! LAME BACK. RUB LUMBAGO OR BACKACHE AWAY
Rub pain right out with small trial bottle of old "St. Jacob's Oil."
Kidneys causes backache? No! They have no nerves, therefore cannot cause pain. Listen! Your backache is caused by lumbago, sciatica or a strain, and the quickest relief is soothing, penetrating "St. Jacob's Oil." Rub it right on your painful back, and instantly the soreness, stiffness and lameness disappears. Don't stay crippled! Get a small trial bottle of "St. Jacob's Oil" from your druggist and limber up. A moment after it is applied you'll wonder what became of the backache or lumbago pain.
Rub old, honest "St. Jacob's Oil" whenever you have sciatica, neuralgia, rheumatism or sprains, as it is absolutely harmless and doesn't burn the skin.

Steamships
HILO-HONOLULU
MID-PACIFIC CARNIVAL
17 DAY CRUISE $155.00 UP
ENTIRE EXPENSE

De Luxe Cruise
S.S. Northern Pacific
Leaving Los Angeles Feb. 17, Returning March 3.
REGULAR SERVICE
S.S. Great Northern
HILO and HONOLULU
Feb. 15, Mar. 7, Mar. 25
Rates $65, $85, $95
Special Round Trip Rates
TWIN PALACES OF THE PACIFIC
534 ft. long, 62 ft. Wide
Government License
600 Passengers
Ask for Particulars
G. N. KOEPPEL, Agent
440 Merch. Nat. Bank Building. Phone M7962, Home 24076.
Or Grt. Nor. Ry., 606 So. Spring. Nor. Pac. Ry., 536 S. Spring.

THE FOUR LARGEST SHIPS
CONGRESS (Lic. 581)
GOVERNOR (Lic. 547)
PRESIDENT (Lic. 521)
QUEEN (Lic. 276)
ARE THE ONLY THROUGH SHIPS TO SAN FRANCISCO & SEATTLE
Sailings Monday and Thursday. All Fares Include Berth and Meals.
$4 SAN DIEGO AND RETURN
Daylight Trips Sun. and Wed., 10:30 A.M.
Pacific Coast Steamship Co.
624 SO. SPRING ST.
115 W. Ocean Ave., Long Beach
119 E. Colorado, Pasadena

Toyo Kisen Kaisha
—$337.50—
Sixty-day De Luxe Cruise
Honolulu, Japan, China and the Philippines
March 2, S.S. Chiyo Maru, 17,000 tons.
March 23, S.S. Tenyo Maru, 17,000 tons.
SOUTH AMERICAN LINE
Leaving Los Angeles Feb. 21st.
S.S. Kiyo Maru, 17,500 tons.
D. F. ROBERTSON, Agent, California Savings Bank, Spring and Fourth Sts., Los Angeles. Main 250—10459.

American-Hawaiian S.S.Company
Regular Freight Service
New York—Los Angeles
Service temporarily suspended.
608 Merchants Ntl. Bank Bldg.
Phones: Home 60679, Main 5441

STEAMSHIP BEAVER
Passenger License 571
Sails Saturday, February 19, 2 P. M.
All Fares Include Berth and Meals
San Francisco
Astoria, Portland
AND ALL POINTS EAST
Sailing Feb. 19, 26; March 4, 11, 25.
C. G. KRUEGER, Dist. Pass. Agt., 517 South Spring St. Home A3751, M. 1904
The San Francisco and Portland Steamship Co.

TAKE A TRIP TO HONOLULU
OCEANIC S.S. CO'S splendid 10,000 ton twin-screw Amer. S.S. "SIERRA", "SONOMA", "VENTURA" (Lloyds 100A1). Sailings every 21 days. SYDNEY, AUSTRALIA, & return via SAMOA & HONOLULU $337.50 1st Cl., including CHINA-JAPAN $375. Sailings: Feb. 29, March 21, April 11.
A. H. CULVER, 324 S. Spring St., L. A., or 673 Mills Bl., S.F., Cal.
CUNARD

NEW JERSEY KILLS LOCAL OPTION BILL.
[BY A. P. NIGHT WIRE.]
TRENTON (N. J.) Feb. 15.—The lower house of the general Assembly today defeated the Senate local option bill by a vote of 40 to 19.

NEW BUTTER RECORD MADE IN WISCONSIN.
[BY A. P. DAY WIRE.]
SHEBOYGAN (Wis.) Feb. 15.—Susan, a grade Guernsey cow, has established a record of 170 pounds of butter in sixty consecutive days, which equals the average yearly production per cow of Wisconsin. The test was concluded February 2. In the sixty-day period Susan produced 2864 pounds of milk.

NINE DEAD IN MINE.
Twelve Men Still Missing in Anaconda Company Property.
[BY A. P. NIGHT WIRE.]
BUTTE (Mont.) Feb. 15.—The known dead in the Anaconda Copper Company's Pennsylvania mine remained at nine tonight. Twelve miners still were missing and practically a hope for their safety had been abandoned. Early tonight the fire was reported still burning.
A huge ventilating fan, with a capacity of 55,000 cubic feet a minute, was installed at the air shaft at noon and was driven at top speed since. By nightfall a strong down current of air was flowing through the main shaft. General Manager John Gillie expressed his belief that it would be possible to search most of the workings late tonight.
Charles W. Goodale, head of the Anaconda company's bureau of safety, said tonight that the company had sufficient equipment and would not need any outside assistance.

WASHINGTON'S BIRTHDAY—
A NATIONAL HOLIDAY—
VILLE de PARIS
Will Not Be Open

IN FIVE MINUTES NO SICK STOMACH, INDIGESTION, GAS
"Pape's Diapepsin" is the quickest and surest Stomach relief.
If what you just ate is souring on your stomach or lies like a lump of lead, refusing to digest, or you belch gas and eructate sour, undigested food or [illegible] a feeling of dizziness, heartburn, fullness, nausea, bad taste in mouth and stomach headache, you can surely get relief in five minutes.
Ask your pharmacist to show you the formula, plainly printed on these 50-cent cases of Pape's Diapepsin, then you will understand why dyspeptic troubles of all kinds must go, and why it relieves sour, out-of-order stomachs or indigestion in five minutes. "Pape's Diapepsin" is harmless; tastes like candy, though each dose will digest and prepare for assimilation into the blood all the food you eat; besides, it makes you go to the table with a healthy appetite; but what will please you most is that you will feel that your stomach and intestines are clean and fresh, and you will not need to resort to laxatives or liver pills for biliousness or constipation.
This city will have many "Pape's Diapepsin" cranks, as some people will call them, but you will be enthusiastic about this splendid stomach preparation, too, if you ever take it for indigestion, gases, heartburn, sourness, dyspepsia, or any stomach misery.
Get some now, this minute, and rid yourself of stomach misery and indigestion in five minutes.

FREE MEDICAL Examination
BY SPECIALISTS YOU CAN TRUST. Learn Without a Penny's Cost What Your Disease Really Is, if and how you can be cured or benefited. We are Specialists in Catarrh and Chronic Diseases, with 22 years' experience. Remember, right now is the favorable season to begin treatment. Get busy and get well.

DRS. SHORES & SHORES
Rooms 222 to 225 Henne Building, Third and Spring. Entrance 122 Third Street, Los Angeles. OFFICE HOURS: 9 to 5; Evenings, 7 to 8; Sundays, 10 to 12.

Free Harbor Excursions
Tuesdays, Thursdays, Saturdays, leaving our office 10 a.m. Sharp.
F. P. NEWPORT COMPANY,
206 Central Building.
S. W. Cor. 6th and Main Sts.

Resorts
Hotel Bretton Hall
Broadway, 85th to 86th Sts.
NEW YORK

Between Riverside Drive and Central Park
Largest and Most Attractive Transient Uptown Hotel
Within ten minutes of center of theatre and shopping districts. Exceptionally large, quiet rooms with baths.
ALL THE COMFORTS OF NEW YORK CITY'S BEST HOTELS AT ONE-THIRD LESS PRICE.
Subway Station at door—86th Street Station. Elevated Station 2 Blocks away—90th St. Station.

Steamships
$100 invested in a Life Membership of the—
Los Angeles Chautauqua Association
Will pay you big dividends in happiness and intellectual attainment and prove satisfactory from a financial standpoint also.
206 HIGGINS BUILDING

Happenings on the Pacific Slope

Prohibition.
SEATTLE BOASTS, BUT NOT LOUDLY.
It's the Largest "Dry" City in the Whole United States.
General Public is Formulating a Verdict on Temperance.
Nearly 90 Per Cent. Decrease in Arrests for Drunkenness.

[SPECIAL CORRESPONDENCE.]
SEATTLE (Wash.) Feb. 12.—Seattle boasts that it is the largest "dry" city in the United States—but does not boast too loudly. In the second month of its arid existence the city, as a whole, admits that it has not fully made up its mind yet whether it likes or dislikes the new scheme of things. Naturally there are varying personal opinions ranging from "ultra dry" to "ultra wet," but old General Public has yet to express his own mind. He is going to give temperance a fair trial and then let his opinion be known.
In view of the fact that King county rolled up a "wet" majority of more than 18,000 in the fall of 1914, the philosophical disposition on the part of Seattle business men to make the best of an unwelcome law forced on them by the districts that in legislative parlance have long been known as the "cow counties," is held to be somewhat remarkable by outside observers. Also, considering that Seattle long has been the moist Mecca for pleasure-seeking Alaskans, the actually small amount of liquor consumed since January 1, in comparison with former records, is noteworthy.
Drug stores appear to be observing the law quite generally, and their sales of liquor since the first of the year have been comparatively small. The only official check upon Seattle's liquor consumption possible has been through the permits issued by the King County Auditor's office, the Washington law, like that of Oregon, allowing the importation of either twelve quarts of beer or two quarts of another beverage each twenty days.
PERMITS' AVERAGE JUMPS.
During the first week under the law there were only 179 permits issued, principally to those improvident ones who had neglected to stock their larders. This average for the first week of thirty permits a day jumped to an average of seventy a day during the second week. During the third week, when hoarded stocks began to run low, there were 417 permits issued, an average of more than 100 a day. During the fourth week the average jumped to 123 a day. The fifth week under the law, which ended last Saturday, saw a drop to an average of little more than 100 a day, this being due principally to the most unusual snowstorm ever experienced by Seattle. On the worst day of the storm, however, twenty-two hardy and thirsty ones climbed the heights of Profanity Hill to the County Auditor's office to obtain the desired permits.
The judgment of the "booze clerks" in the Auditor's office is that the ultimate average of their business will be about 150 permits a day. Figuring that the average man will make his supply last about a month, this will mean between 3500 and 4000 regular consumers of alcoholics, or only about one for each 100 of Seattle's population, certainly a much smaller percentage than the regular consumers of 1915.
Approximately half of the permits are taken out for importation of whisky, two quarts to an order, and of the remaining half 90 per cent are beer orders, twelve quarts to a package.
JANUARY RECORD ESTABLISHED.
During the twenty-five business days of January there was a total of 2117 permits issued in King county, calling for the shipment of the following amounts of liquor:
Beer, 10,814 quarts; whisky, 2213 quarts; brandy, 59 quarts; wine, 48 quarts; gin, 37 quarts; alcohol, 33 quarts; sake, 14 quarts; rum, 7 quarts; vermouth, one quart.
Of course, all the hoarded liquor has not yet been consumed, and it is still possible, despite the rival activities of the Sheriff's office and the Seattle police department, to make occasional purchases from bootleggers. The price is $1 a pint for a brand of whisky tasting more like hair oil than the genuine article, and it is distinctly a back-alley-and-around-the-corner business that is done by the retailing gentry at present. Also, as was mentioned, both Sheriff Bob Hodge, who again is nursing a gubernatorial bee, and Chief of Police Louis Lang, who is striving earnestly to help the political fortunes of his chief, Mayor Hi Gill, are letting no chance escape to pursue the overconfident, and altogether the prospect for the bootlegger is anything but a rosy one.
DIFFERENT COURSES TAKEN.
The county and city officers have been pursuing notably different courses of law enforcement. During the month of January the squad of detectives assigned by Chief of Police Lang to liquor work raided eighty-four downtown hotels, restaurants, poolhalls, etc., with search warrants, and found liquor in forty-three of these places. City fines to a total amount of $2250 were collected from these offenders, under the city ordinance forbidding the possession of more than twelve quarts of beer or two quarts of other beverages.
During the same period Sheriff Hodge raided the Rainier Club, the aristocratic stronghold of Seattle clubdom, and followed this with raids on the homes of a number of wealthy business men, in most instances members of the club. In every case but one more than the legal quantity of liquor was found, and confiscation suits are now pending. The difference between the city and county raids was that the police were turning their attention only to bootleggers, while Sheriff Hodge was using his search warrants to explore private homes.
Hodge's policy caused a break between himself and Prosecutor Alfred Lundin, the latter announcing flatly that he would issue no further search warrants for invasion of private residences on mere suspicion, but would demand pretty conclusive proof of the existence of liquor. Since that date Sheriff Hodge, though continuing to protest that the prosecutor, under the law, has no right to withhold warrants, has shown no further disposition to raid residences, but it is by no means certain that he has given up his fight.
POLICE HAVE LESS TROUBLE.
As shown by the police statistics, the effect of the prohibition law has been to decrease by nearly 90 per cent the number of arrests for drunkenness and to decrease by 50 per cent the arrests for gambling and prostitution. The three branches of crime, illegal liquor sales, gambling and the social evil, are handled jointly by a squad of seven detectives assigned permanently to this work by Chief Lang.
Seattle had 237 saloons before January 1. About one hundred of these are still in business, principally as soft drink stands, with some lunch counters, and pool halls among the number. It cannot be said that on the whole these are proving a success. Many noted bars soon after the first of the year enjoyed a temporary flow of prosperity while they could be visited by the fair sex for the novelty of the performance.
Near beer, soda pop, cider and buttermilk appear to be the most popular soft drinks at these places, with a strong emphasis on the cider and buttermilk. The near beer has not proved as popular with most customers as the managements evidently anticipated, but at all times there has been a strong and growing demand for the cider and buttermilk.

BATTLESHIP OREGON GIVEN TO MILITIA.
[BY A. P. DAY WIRE.]
VALLEJO, Feb. 15.—The battleship Oregon, "bulldog of the navy," went on the retired list today when she was turned over without formality to the Naval Militia of California at the Mare Island navy yard. Commander J. M. Reeves transferred his flag crew to the old protected cruiser Marblehead, now in the naval reserve.
The Oregon was built here at the yards of the Union Iron Works and went into service in 1893. She gained fame when she made a remarkable trip from the Pacific around Cape Horn to join Admiral Sampson's fleet in time for the battle of Santiago Bay, where she went into action wit hthe Spanish armored cruiser Infanta Maria Teresa July 3, 1898.
She is armed with four 13-inch guns, eight 8-inch, twelve 3-inch, four three-pounders, two one-pounders and two Maxims. Her complement was 580 men.

LIQUOR SHIPMENTS ARE HELD ILLEGAL.
[BY A. P. DAY WIRE.]
PHOENIX (Ariz.) Feb. 15.—Residents of Arizona may utilize their pockets or a suit case in bringing liquor into the State for personal use, but they cannot order it by express or freight according to an opinion rendered here today by Wiley Jones, Attorney-General of Arizona. The Attorney-General gave his opinion after studying the decision of the State Supreme Court, which ruled last Saturday that liquor may be imported for personal use.
The court decided Saturday in the case of a man who brought liquor into Arizona in a suit case. Atty.-Gen. Jones said. Delivery by an express company, or any other common carrier, he added, would violate the law in that the companies act as an agent and, therefore, cannot transport liquor for personal use.
The express and railroad companies, it was stated at local offices, were withholding shipments of liquor pending decisions from their main offices on the question.

"TIZ" FOR ACHING, SORE, TIRED FEET
Use "Tiz" for tender, puffed-up, burning, calloused feet and corns.
People who are forced to stand on their feet all day know what sore, tender, sweaty, burning feet mean. They use "Tiz" and "Tiz" cures their feet right up. It keeps feet in perfect condition. "Tiz" is the only remedy in the world that draws out all the poisonous exudations which puff up the feet and cause, tender, sore, tired, aching feet. It instantly stops the pain in corns, callouses and bunions. It's simply glorious. Ah! how comfortable your feet feel after using "Tiz." You'll never limp or draw up your face in pain. Your shoes won't tighten and hurt your feet.
Get a 25-cent box of "Tiz" now from any druggist. Just think! a whole year's foot comfort for only 25 cents.

WHY HAIR FALLS OUT
Dandruff causes a feverish irritation of the scalp, the hair roots shrink, loosen and then the hair comes out fast. To stop falling hair at once and rid the scalp of every particle of dandruff, get a 25-cent bottle of Danderine at any drug store, pour a little in your hand and rub well into the scalp. After a few applications all dandruff disappears and the hair stops coming out.

Prospering.
WESTERN PACIFIC TO REORGANIZE
Receivership is to Terminate with Sale of the Road.
Forty-four Millions in Bonds Turned into Commission.
Holding Company is to Take Over System's Affairs.
[BY A. P. NIGHT WIRE.]
SAN FRANCISCO, Feb. 15.—The financial reorganization of the Western Pacific Railroad was virtually assured today, with the final date to th surrender of defaulted bonds, in the opinion of officials of the road which went into receivership last March. It was estimated today by officials that the holders of the $60,000,000 first mortgage bonds had turned in to the Reorganization Committee $44,000,000 of the bonds.
Short work would be made, it was predicted, of reorganization; the foreclosure in the United States District Court, auction and purchase of the road by the first mortgage holders at a figure approximating $16,000,000.
Under the plan which the bondholders apparently have approved by their surrender of nearly 75 per cent of bonds, a holding company will be formed, $30,000,000 in new bonds issued, and the proceeds used for the construction of feeder lines, betterments and equipment.
For their bonds, the holders of the original $50,000,000 securities, guaranteed by the Denver and Rio Grande Railroad Company, will receive $15,000,000 preferred and $37,500,000 common shares of stock in the new holding company, but no new bonds. They will have, however, first option on the purchase of the new bonds.
A total bonus of $2,500,000 preferred and $10,000,000 common shares of the holding company will go with the new bonds as issued.

WILT HELD FOR MURDER.
Willows Man Must Answer for Killing Warner C. Smith.
[BY A. P. DAY WIRE.]
WILLOWS (Cal.) Feb. 15.—J. T. Wilt was held responsible today by the Coroner's jury for the killing of Warner C. Smith yesterday, when Wilt was alleged, marched Smith to Theodore Jensen from Jensen's home to the Rochdale store at Germantown, forced them to open the safe and marched them down the Southern Pacific tracks for a mile and a half. Wilt, according to Jensen, shot Smith when they started to run. Wilt recently was divorced from Jensen's sister.
Wilt was captured yesterday by Sheriff's posse after Jensen, wounded in the shoulder, flagged a train and gave the alarm. He and Smith were unable to open the inner door of the Rochdale safe, so that Wilt obtained nothing.

DE YOUNG AUTO KILLS BOY.
Son of Warden Johnston of San Quentin Victim of Accident.
[BY A. P. NIGHT WIRE.]
KENTFIELD (Cal.) Feb. 15.—Johnston Johnston, the 6-year-old son of James A. Johnston, warden of the State Penitentiary at San Quentin, was run over and killed here today by an automobile owned by M. H. De Young, publisher of the San Francisco Chronicle, and driven by De Young's chauffeur. Miss Phyllis De Young and a friend were in the car at the time.
The Johnston boy, who, with his two sisters, attended school here, was playing tag and ran out into the roadway in front of the De Young machine so suddenly, bystanders say, that the chauffeur had no opportunity either to stop or to change his course.

MRS. SMITH TO WED AGAIN.
Former Wife of Pomona Pastor to Marry Husband's Successor.
[BY A. P. DAY WIRE.]
BERKELEY, Feb. 15.—Mrs. Anna Maxson Smith, who obtained a divorce from her husband, former pastor of the First Unitarian Church, who resigned after his relations with a Pomona woman became known, is to marry her husband's successor in the pulpit, Paul Jordan Smith, a teaching fellow of English in the University of California, according to an informal announcement made here today. She has five children and he has one child. Mr. Smith is now in Los Angeles.

ACCEPTS AKED'S RESIGNATION.
[BY A. P. DAY WIRE.]
SAN FRANCISCO, Feb. 15.—Trustees of the First Congregational Church announced today their acceptance of the resignation tendered by Dr. Charles F. Aked, their pastor, now a member of the California peace board established at The Hague by Henry Ford. These actions must be ratified by the congregation.

CLEANING UP.
[BY A. P. DAY WIRE.]
SAN FRANCISCO, Feb. 15.—Police were replaced today by men in all but four of a number of three and five dollar fee houses and poolrooms raided by the police "white slave" squad last Thursday.

Betterment.
DELINQUENCY IN TAXES SHOWS SLIGHT DECREASE.
[BY A. P. DAY WIRE.]
SACRAMENTO, Feb. 15.—While the State corporation tax levy for the year 1915-1916 was approximately $1,500,000 more than for 1914-1915, the delinquencies in the payment of that tax by the corporations are approximately $1000 less, according to a report issued today by State Controller John S. Chambers.
The delinquencies this year amount to $124,259.84, while last year the total was $125,400.68.
This year the total tax levy of the State Board of Equalization was $15,017,249.78. Last year the total was $13,530,773.44.
This year the delinquencies amounted to $10,017.84, and last year $10,262.01.
Among the larger corporations showing delinquent taxes this year is a railway company with a total tax of $1,000, payment was made on the first of the year, $3000 penalty.

MUTT &

Mexico.
SECRET PAPER FOR THE SENA
Wilson to Lay Whole Si Before Lawmakers
Control of Sisal Hemp to be Investigated.
Consul Reports Attem Blow up Battleship
[BY A. P. NIGHT WIRE.]
WASHINGTON, Feb. 15.—A voluminous mass of report patches and other material Mexican situation collected State Department during the la years of revolution was sent White House today, to be tran to the Senate, in accordance w resolution of Senator Fall. Th ...ign Relations Committee is de action on the nomination of Prather Fletcher as Ambassad Mexico City until it gets the ments.
President Wilson feels that m the correspondence is confidenti that publicity would injure the ...ign relations of the United Stat probably all of it may not be giv to the Senate.
Senators who oppose the con ...tion of an Ambassador to Mex this time contend the documents there is no responsible govern there and they want to know ... negotiations which ended wit recognition of Gen. Carranza.
BINDING TWINE INQUIR
Recent promotion by Ame financiers of a $10,000,000 cor ...tion to handle the sisal hemp pr ...tion of Yucatan, Mex., has brought to the attention of the eral Trade Commission by M Western farmers' organizations. commission will investigate the a ...tion co-operating with the State partment and Department of Ju
Formal complaint against the poration is asked of the commi on the ground that the concern ...tified competition. Prices to m facturers of binder twine, they ...ege, already have been raised. management of the Michigan prison, which manufactures twine, party to the complaint.
About four-fifths of the bi twine used in the United State made by the harvester manufactu companies and prison factories. ...cials of the Yucatan corporation ...nounced when it was organized the concern was formed to give producer a living price for sisal, wh they charged the harvester bu never had done.
PLOT TO BLOW UP WARSHI
Carranza officials have inform the State Department they h ...ntified reports of a plot to blow up battleship Kentucky in Vera C harbor, in which Consul Canada is ...leged to be involved, the object be to force American intervention. The Carranza officials have b requested to present any proofs t may have. The State Department ...gards the report as a continuance the fire the Consul has been under ...months from Carranza officials, ch ... with antagonism to th government.
The decree prohibiting exportati of hides from Mexico will be s ...pended until March 31, the State D ...partment was advised officially tod American buyers and tanners h protested to the department agai the decree.
AMERICAN BOY HELD BY MEXICAN
[BY A. P. DAY WIRE.]
KEOKUK (Iowa) Feb. 15.—E Hagerty, son of a farmer living ne Alexandria, Mo., six miles south this city, is being held for ransom Mexican bandits in Sonora, Mex., a cording to a letter received by h father, William Hagerty.
The letter, unsigned and pos marked El Paso, Tex., said it wou require $3000 to secure Hagerty's r lease.
DENIES GEN. VILLA WILL ATTACK TRAINS
[BY A. P. DAY WIRE.]
EL PASO (Tex.) Feb. 15.—Friend of Francisco Villa denied today tha the outlawed Mexican chief had an intention of seeking to force interven tion of the United States in Mexic by attacking trains on the El Pas and Southwestern or any other Amer ...lean railroad near the internationa boundary.
They pointed to the fact that Vill had sent a messenger to this side o the border a day or two ago bearing assurances that Villa had again de ...cided to afford protection to all Amer ...leans and was planning to concen trate armed forces at Casas Grandes for another campaign against the Carranza government. This campaign it was said, would again make a bat ...tle ground of the State of Sonora.

MUTT & JEFF—Yes, They Come Just as Nutty in Russia as They do in America. By BUD FISHER.

[Copyright, 1916, by H. C. Fisher. Trade-Mark Reg. U. S. Pat. Office.]

Mexico.

SECRET PAPERS FOR THE SENATE.

Wilson to Lay Whole Situation Before Lawmakers.

Control of Sisal Hemp Output to be Investigated.

Consul Reports Attempt to Blow up Battleship.

[BY A. P. NIGHT WIRE.]

WASHINGTON, Feb. 15.—All the voluminous mass of reports, dispatches and other material on the Mexican situation collected by the State Department during the last three years of revolution was sent to the White House today, to be transmitted to the Senate, in accordance with the resolution of Senator Fall. The Foreign Relations Committee is delaying action on the nomination of Henry Fletcher as Ambassador to Mexico City until it gets the documents.

President Wilson feels that much of the correspondence is confidential and that publicity would injure the foreign relations of the United States, so probably all of it may not be given out to the Senate.

Senators who oppose the confirmation of an Ambassador to Mexico at this time contend the documents show there is no responsible government there and they want to know of the negotiations which ended with the recognition of Gen. Carranza.

BIDDING TWINE INQUIRY.

Recent promotion by American financiers of a $10,000,000 corporation to handle the sisal hemp production of Yucatan, Mex., has been brought to the attention of the Federal Trade Commission by Middle Western farmers' organizations. The commission will investigate the situation co-operating with the State Department and Department of Justice.

Formal complaint against the corporation is asked of the commission on the ground that the concern has stifled competition. Prices to manufacturers of binder twine, they allege, already have been raised. The management of the Michigan State prison, which manufactures twine, is a party to the complaint.

About four-fifths of the binder twine used in the United States is made by the harvester manufacturing companies and prison factories. Officials of the Yucatan corporation announced when it was organized that the concern was formed to give the producer a living price for sisal, which they charged the harvester buyers never had done.

PLOT TO BLOW UP WARSHIP.

Carranza officials have informed the State Department they have heard reports of a plot to blow up the battleship Kentucky in Vera Cruz harbor, in which Consul Canada is alleged to be involved, the object being to force American intervention.

The Carranza officials have been requested to present any proofs they may have. The State Department regards the report as a continuance of the fire the Consul has been under for months from Carranza officials, who do not view with antagonism to their government.

The decree prohibiting exportation of hides from Mexico will be suspended until March 31, the State Department was advised officially today. American buyers and tanners had protested to the department against the decree.

AMERICAN BOY HELD BY MEXICANS.

[BY A. P. DAY WIRE.]

KEOKUK (Iowa) Feb. 15.—Earl Hagerty, son of a farmer living near Alexandria, Mo., six miles south of this city, is being held for ransom by Mexican bandits in Sonora, Mex., according to a letter received by his father, William Hagerty.

The letter, unsigned and postmarked El Paso, Tex., said it would require $3000 to secure Hagerty's release.

DENIES GEN. VILLA WILL ATTACK TRAINS.

[BY A. P. DAY WIRE.]

EL PASO (Tex.) Feb. 15.—Friends of Francisco Villa denied today that the outlawed Mexican chief had any intention of seeking to force intervention by the United States in Mexico by attacking trains on the El Paso & Southwestern or any other American railroad near the international boundary.

They pointed to the fact that Villa had sent a messenger to this side of the border a day or two ago bearing information that Villa had again declared to afford protection to all Americans and was planning to concentrate armed forces at Casas Grandes for another campaign against the Carranza government. This campaign, it was said, would again make a battle ground of the State of Sonora.

CARRANZA CURRENCY SOON TO BE ISSUED.

[BY A. P. NIGHT WIRE.]

EL PASO (Tex.) Feb. 15.—More than a score of officials of the Mexican customs service at Juarez, who threatened to quit unless they were paid in gold or silver, instead of the depreciated Carranza currency, were told today, according to information received here, that a new plan to finance the de facto Mexican government would result in a rehabilitation of the paper money by March 1.

Two hundred and fifty millions of new government notes, which already have been printed in the United States, will be issued soon, it was said. Backed by the metallic money reserves of a number of national banks, these notes would be worth at least 25 cents on the dollar, Carranza officials here declared. The present Carranza currency, which would be retired by the new note issue, is worth, at current quotations, not quite 4 cents on the dollar.

AMERICAN BRANDS ON MEXICAN HIDES.

[BY A. P. NIGHT WIRE.]

EL PASO (Tex.) Feb. 15.—Two carloads of hides valued at $10,000, which were sold by Carranza authorities to leather dealers of New York, were found today by United States customs officials to contain more than 80 per cent. of brands belonging to American cattle men. Andres G. Garcia, Mexican Consul here, stated the hides had been sold by Gen. Luis Herrera, military chief of the Carranza government, at Chihuahua City. The cattle, he added, had been surrendered with other property held by Villa up to the time of the collapse of the latter's regime.

Gala Day.

A JACKRABBIT DRIVE OF HUMANS AT JUAREZ.

[BY A. P. DAY WIRE.]

EL PASO (Tex.) Feb. 15.—Six prisoners under death sentence were marched through the streets of Juarez for a half-hour today, escorted by three drum corps and a regiment of soldiers, prior to the execution of three of the accused. The procession was attended by a large crowd of civilian residents of Juarez at the invitation of Gen. Gavira.

Juan Aguilar, trumpeter to Gen. Gavira; Francis Rojas, a civilian, and Jose Morena, a soldier, convicted of traffic in stolen ammunition, were executed in order. Then came a pause.

Crispin Guevara, a soldier; Rafael Galvis and Eligio Salcedo, remaining prisoners and witnesses to the executions, were striving to stand erect when Col. Fajardo stepped to the bodies of those executed and announced further executions suspended. Cheers, in which some of the soldiers joined, greeted the announcement.

Guevara was the only one of the reprieved suspected of dealing in ammunition. The other two were employees of the Hearst ranch at Babricora, charged with stealing and selling ranch provisions. Their reprieve was secured by the American ranch manager.

Cause of Sick Headaches.

Sick headache usually results from a disordered stomach and is aggravated my constipation. Take Chamberlain's Tablets. They will correct these disorders giving complete relief. Obtainable everywhere.—[Advertisement.

NEW WATER POWER FOR ALASKA MINE.

[BY A. P. NIGHT WIRE.]

JUNEAU (Alaska) Feb. 15.—The explosion of a ton of dynamite at the bottom of Annex Lake, eighteen miles from Juneau, today permitted the water to rush into a tunnel bored from the Alaska Gastineau mine and added 12,000-horse-power to the generating plant of the mine. The tunnel was completed to within six feet of the bottom of the lake several days ago. Turbines had been built and every installation made for the reception of the water when it should flow through the mountain tunnel. The lake is 200 feet deep, and was tapped at a point 150 feet below the surface. The new power plant and tunnel cost $500,000. The project was conceived by D. C. Jackling.

PRIMARY PETITION FILED FOR WILSON.

[BY A. P. DAY WIRE.]

SPRINGFIELD (Ill.) Feb. 15.—Charles Boeschenstein, Democratic national committeeman for Illinois, late this afternoon filed Woodrow Wilson's primary petition as a candidate for the Democratic nomination for President with Secretary of State Stevenson. The petition contained more than 4000 names.

WILSON IS INDORSED.

[BY A. P. NIGHT WIRE.]

PARKERSBURG (W. Va.) Feb. 14.—The administration of President Wilson was indorsed unanimously today in resolutions adopted at a meeting of the West Virginia State Democratic Committee.

Capture of Great Value.

The appreciation of the Traveling Public has been captured by the WASHINGTON-SUNSET ROUTE, account of their superior service to the East, via El Paso, New Orleans, Mobile, Atlanta, Washington, D. C., Philadelphia and New York. Four nights to New York and other eastern cities. Thru sleeping cars, California to Washington, D. C. Stop-off at New Orleans and Washington, D. C. Liberal stop-overs permitted. Let us arrange your trip. T. F. Fitzgerald, agent, 606 South Spring street. F5821—Bdwy. 2901.

PHOENIX OLIVER, mediste, 1727 West Seventh street. 58152. Formerly from New York.

PEBECO TOOTH PASTE

"What a wonderfully fresh, keen taste it has!"

Phoenix Silk Hosiery

We've just received a complete new stock of the famous Phoenix silk hose for women in black, white and all the popular colors. Phoenix hose are noted for their wearing quality and their rich silky appearance. Find these in our new Hosiery section on the main floor. The pair—75c.

Hale's Good Goods 341-343-345 S. Broadway

Burson Hose for Women

Burson hose have the distinction of being the only stockings that are knit to fit, without a seam. They have a special widened leg and narrow ankle, shaped foot and double heel and toe. They are the most serviceable and satisfactory stocking we know of. Six different styles to sell at 25c.

Fourth Floor Introductory Sale

Introducing Our New Location for Linens, Domestics, Flannels, White Goods and All Wash Goods

We have recently moved our white goods, wash goods, linen, flannel and domestic department to the fourth floor where they have more space, a better light and more complete stocks than heretofore. We are now running an introductory sale to bring this new location to your attention. The prices herein quoted you will find particularly attractive. In addition our rug and drapery sections on the fourth floor will offer special items each day during the progress of this Fourth Floor Introductory Sale.

Good Bleached Table Damask 45c Yd.

Bleached table damask, 64 inches wide. Of excellent quality. It's not linen, but it looks like linen and will wear better. Beautiful floral designs in all white or with pretty borders of gold, pink or blue. A good 65c value. Fourth Floor Introductory price—45c yard.

Lunch Cloths $1.25

Pure linen lunch cloths, size 36x36, square or circular with scalloped edges. $2.00 value. Sale price—$1.25.

Lunch cloths of the same grade and general description, 45 inches square. $3.00 values. Sale price **$2.39**

Pure linen damask pattern cloths, 54-inch size. Circular in shape with scalloped edge. Floral designs with satin border. $3.50 value. Sale price **$2.50**

Pure linen pattern cloths, in choice floral designs. Size 60x30 inches. Regular $5.00 values. Sale price **$3.39**

Pattern Cloths

A special lot of pattern table cloths of fine damask. In snowdrop, block and fleur-de-lis designs, hemmed ready for use. On sale at the following prices.

54x54-INCH CLOTHS 79c
58x72-INCH CLOTHS $1.25
72x72-INCH CLOTHS $1.50

Table Padding, $1.00

Knitted table padding, 54 inches wide. Firm and soft. Will protect the top of any polished table. A special offering on the 4th floor at $1.00 a yard.

New Gingham Spring Colors

New and complete assortment of the famous Amoskeag ginghams, double fold. In pretty checks, stripes and plaids. The double fold goods are priced at 12½c a yard, and the single fold at 10c. The patterns are all new.

Longcloth Liberty Bell. $1.95

Liberty Bell longcloth, 40 inches wide. A special brand put up for the Hale Stores. A grade worth 25c a yard. Limit—one piece to a customer. 12-yard pieces, during this sale, $1.95.

White Goods Values to 40c.... 25c

36-inch white fabrics that are new in weave and design. Splashed voiles and seed voiles, sheer shadow effects and many attractive novelties including heavy corded effects for skirts. New goods, 30c to 40c values. Priced for this sale—25c a yard.

Fancy outing flannel, for gowns and infant's wear. Pretty checks and stripes. 10c and 12½c grades. Sale price, the yard, 7½c

Sheets & Pillow Cases at Extremely Low Prices

85c Seamless Sheets 59c

Seamless sheets of good heavy muslin, torn 72x99 inches. Finished at the top with a 3-inch hem. Note the length—2¾ yards! Sheets worth 85c. Limit 6 to a customer. Priced for this sale—59c each.

$1.00 Seamless Sheets 79c

Seamless sheets of the best muslin on the market, torn 81x103½ inches. The size is "Within the Law" for a hotel sheet. Worth $1.00. Priced for this sale, 79c each.

50c Sheets for 39c

Bleached sheets of good heavy muslin, with welded center seams. Soft finish, free from dressing. Size 72x90 inches. Worth 50c. Sale price, 39c each.

18c to 20c Pillow Cases 12½c

An odd lot of bleached and unbleached pillow cases; size 42x36 inches. Finished with deep hem. Extra quality muslin. Cases worth 18c and 20c. Priced for this sale, 12½c.

Up to 25c Cases 15c Ea.

Pillow cases, size 45x36 inches. Made from remnants of the best standard sheeting. Some of them are slightly imperfect. Pillow cases of the 20c and 25c grade. While a limited quantity lasts, 15c each.

$1.25 Lace Curtains 75c

Loom lace curtains, white or Arabian shades. 2½ yards long and 45 inches wide. New designs. Attractive $1.25 curtains on sale at 75c pair.

$2.75 Lace Curtains $1.50

Handsome lace curtains in an assortment of new designs. Both white and Arabian shades. Full length and width. $2.75 values. Priced for this sale $1.50 a pair.

$4.00 Couch Covers $2.75

Kashgar couch covers, heavy weight and full size. Oriental designs in soft and pleasing colors. Couch covers worth $4.00 priced for this sale, $2.75.

25c Cretonnes 15c Yd.

New cretonnes, 34 inches wide. Attractive patterns in beautiful color effects. A good 25c value. Priced for this Fourth Floor sale, 15c a yard.

Large $25.00 Axminster Rugs $17.95

Heavy Axminster rugs with deep, rich, velvety pile. New designs in the very best of colors. Size 9x12 feet. Every rug new and perfect. $25.00 values on sale at $17.95.

Good $15.00 Brussels Rugs $9.95

Brussels rugs, size 8¼x10½ feet. Seamless. Heavy and serviceable. Oriental designs in an excellent range of colors. $15.00 values. Sale price $9.95.

Wilton Velvet Rugs $19.95

Wilton velvet rugs, handsome in appearance and extremely serviceable. Size 9x12 feet. Latest designs in a choice selection of colors. $27.50 value. On sale at $19.95.

30c Curtain Nets 16½c

New curtain nets, 36 to 45 inches wide. In white or Arabian shade. Neat designs in nets of the regular 30c grade. Priced for this Fourth Floor sale 16½c a yard.

75c and $1.00 Nets 50c Yd.

Nets of the finest quality and daintiest patterns in white, ivory and Arabian shades. These make beautiful curtains. 75c and $1.00 values. Priced for this sale, 50c yard.

The Man Who Looks Ahead

Most persons have some goal to which they steer their hopes, but many thoughtlessly unnerve the hand, and dull the brain by faulty living, then wonder why success is not achieved.

Among the everyday habits of life that often upset health is coffee drinking, an ancient and respectable custom, but harmful to many.

The average cup of coffee contains about 2½ grains of caffeine, which, gradually accumulating in the system, often causes nervous prostration, heart trouble, mental depression, etc.

There's an easy way out of coffee troubles—quit the coffee and use

POSTUM

This pure food-drink is a simple combination of whole wheat roasted with a little wholesome molasses—nothing else. It has a snappy, aromatic flavour similar to coffee but is entirely free from the drug, caffeine, or any other injurious substance.

There are two forms of Postum. The original **Postum Cereal** must be boiled, 15c and 25c packages; **Instant Postum,** soluble in a cup of hot water, 30c and 50c tins. Both have equal flavor, and cost about the same.

For those who appreciate the opportunity and power that goes with health

"There's a Reason" for POSTUM

Send 2c stamp for 5-cup sample of **Instant Postum.**

Postum Cereal Co., Ltd., Battle Creek, Mich.

Today Is Last Day of Big 100,000 Vote Club Offe

Promptly at 9 o'clock tonight the biggest special vote offer of the The Times Great Automobi and Prize Campaign will close. All clubs of new subscriptions aggregating five years must be brough in or mailed by that hour, in order to receive the 100,000 vote bonus in addition to the regular vote

Every hour counts today. New subscriptions turned in or mailed before 9 o'clock tonight have a larger vote value than at any time during the remainder of the campaign, if enough are secured to make a five-year club. Out-of-town contestants can work until the last hour, the same as city candidates, providing the postmark on their letters show they have been mailed not later than 9 o'clock.

Don't Switch Subscribers

The auditing department of The Times checks up every old and new subscription that is received, and determines whether they are marked correctly. If a candidate turns in an old subscriber but marks the stub "new," it is bound to be discovered by the auditing department, and will result in the candidate losing her votes.

The mere changing of a paper from one member of the family to another member at the same address, does not constitute a "new" subscriber. It is very simple for a candidate to find out when a subscriber is "old" or "new," by asking whether the party was receiving The Times on the day this campaign started. Wherever that is the case, the subscriber is "old." All who begin taking The Times since that day are "new." The day on which this campaign started is the dividing line between old and new subscribers.

MARK YOUR STUBS CORRECTLY!

This special offer is the supreme opportunity for candidates to place themselves on a firm footing, in order to win the sixteen beautiful automobiles. A club or two not only produces enough votes to advance any candidate to the top, but enough will be left over to start a nice reserve fund to use later. Voting is on the increase every day, and the unusual interest displayed warrants preparation for the future.

Many new candidates are entering this whirling, hustling, exciting campaign. There is opportunity for still more. To any woman who possesses the proper determination and diligence, the number of her opponents will make no difference. It is individual effort that will win the sixteen handsome cars, and a candidate who starts today has an equal chance with those who started at the beginning.

To secure a club calls for no unusual ability—a little inquiry among friends will yield surprising results. When you start—keep it up!

Candidates on this page with a low vote standing can make a good showing in one or two days because of the liberal votes offered. The vote standings below, tabulated on the Burroughs adding machine, include all votes received up to 11 a.m. yesterday.

FIRST SUBSCRIPTION COUPON
— GOOD FOR 15,000 EXTRA VOTES —

Return this coupon to the Campaign Manager, Los Angeles Times, with your subscription payment, either old or new, of three months or longer, and you will receive 15,000 votes in addition to the regular number of votes given, as above in the regular schedule.

Name of Subscriber .....

Address .....

Contestant's Name .....

Dist. No. .....Amt. Enc. $.....OLD or NEW

This coupon, accompanied by the Nomination Blank and your first subscription, will start you in the race with over 20,000 votes. Only one of these coupons can be credited to each candidate. This coupon and one new yearly subscription gives you 35,000 votes.

District No. 1.

Includes all territory in the city of Los Angeles bounded on the south by West First street, on the east by North Main street to the river; on the north by the Los Angeles River, and includes Hollywood.

Maud McLellan, 6778 Hollywood blvd. 26,700
Lenny Lopatkin, 634 K. Boundry 135,080
Mrs. Etta F. Terrell, 1357 Bellevue ave. 122,940
Mrs. A. F. Hazenmas, 4301 Cumb 73,050
Anna Knittah, 1603 Los Palmas 15,150
Mrs. Fred Allen, 907 Loraine ave., Holly .. 30,000
Mrs. Fred Kley, 6532 Selma ave., Holly .. 55,000
Sallie Williams, 5401 Hampton court 91,450
Ruth B. Holmes, 49 Court 24,650
Joseph Y. Brook, 1441 E. Donaldson 135,080
Anna D. Hekler, 1145 Ranborn ave, ... 45,000
Mrs. A. Price, 5450 John st. 15,700
Mrs. H. F. Ashe, 1350 Calumet st. 16,750
Celia Sugarman, 449 N. Custer Hill 22,010
Bertha Beatein, 535 Brent 11,700
Maurer, Galley, 1550 Highland 11,880
Clara Stark, 1446 Keeling 22,000
Ruth Smith, 6152 Elmira 5,000
Lorlie Lander, 5257 Hollywood blvd. 27,100
Mary Rose, 1501 Fairfax 23,310
Mrs. Cropper, 450 Fairfax 5,000
Mrs. H. B. Miller, 2210 Clifford st. 5,000
Marion Albert, 5726 Carlton way 24,900
Mrs. B. B. Jones, 7248 Hillside ave. 21,670
Mrs. Annie Bisher, 1775 Morse st. 5,000
Mrs. C. A. Asses, 932 Waterloo st. 24,800
Grace Adamor, 200 N. Flora 5,000
Mrs. Ryan, 1400 Dana ave. 13,700
Mrs. Fred Worten, 2500 Portland ave. 5,000
Mrs. Veronica Perry, 2295 Brandon st. 10,490
Mrs. E. L. Slater, 2252 Irana ave. 23,055
Mrs. E. H. Henderson, 1760 Hillhurst ave. .. 5,000
Agnes Wagner, 1350 Fleming st. 28,100
Dorothy Kallshaur, 1812 Cherokee 21,900
Mrs. Estelle L. Lindsey, 2416 Echo Park .. 26,120
Mrs. Darrach, 2302 Sunset blvd. 5,010
Mrs. Geldie Grohman, 566 Sunset blvd. 10,700
Mrs. E. Anderson, 1479 Temple st. 20,170
Mrs. Byrne, 2638 Maplewood 13,120
Florence Byers, 704 N. Grand 28,020
Dorothy Terry, 838 N. Serrano 5,000
Mrs. H. C. Carpenter, 1717 Richland st. .. 27,650
Celia Dady, 1545½ Court st. 10,700
Mrs. G. Cathas, 1347 Illinois 18,100
Dorothy Wesner, 4617 Kingswell 5,000
Merle Mohr, 110 Clinton 30,100
Miriam E. Kenieton, 164 Tipton 29,190
Vira Nelson, 4521½ California st. 18,200
Madaline Donahue, Oakhurst drive 8,620
Mrs. M. Chisman, 1317 Beach Park 30,010
Bertha Barton, 2645 Allen 15,200
Margaret Gray McKee, 1229 June 131,440
Mrs. Rose Doty, 1417 California st. 15,140
Clara Rosenblatt, 416 N. Bunker Hill 5,000
Mrs. Paul A. Hennis, 529 California st. 11,880
Adella McCord, 953 N. Kingsley drive 5,000
Mrs. F. W. Smith, 301 Bunker Hill 17,000
Mrs. A. Mansfield, 525 California 5,000
Clara Burgh, 1443 Fielding 10,150
Jess Madson Quinn, 5610 Franklin st. 50,020
Mrs. Louise Wanbaugh, 1204½ N. Beachy .. 5,410

District No. 2.

Includes all territory in the city of Los Angeles bounded on the north by West First street, including West First; on the east by South Main street, on the south by West Adams street, on the west by the city limits.

Mrs. Natalie Dudley, 1447 Malvern 132,080
Mrs. Mary Hulbert, 1411-C Valencia 134,010
Mrs. William J. Dura, 1417 Albany 126,900
Blanche Wells, 225 S. Serrano 108,200
Hannah Sachs, 1720 Westlake avenue 15,100
Inez Bierache, 4218 West Second 5,000
Gladys Russell, 1218 Toberman 21,600
Mrs. Dow, 1026 South Hope 5,000
Carroll Dahlstrom, 721 South Westlake .. 18,100
Miriam Epstein, 1532 Gramercy place 15,500
Mrs. F. Laughlin, 1612 second avenue 20,150
Mrs. Wright, 1385 Wright 11,200
May Dwight, 1318 Maryland 19,620
Nina Rollins, 1726 S. Oxford 133,900
Katherine Sharon, 240 S. Bonnie Brae 40,790
Mrs. H. M. Blinn, 171 South Hoover 18,760
Mildred Mitchell, 1357 West Twelfth 48,350
Mrs. Fred L. Sharp, 962 S. Ardmore 113,040
Mrs. F. B. Redmon, 1607 Byram 21,040
Mae Stone, 123 South Bunker Hill 15,120
Mrs. E. J. Preucher, 120 West Seventeenth .. 20,080
Mrs. J. Smith, 653 South Alvarado 5,000
La Verne Kimball, 1632 West Twentieth 18,000
Agnes V. Ryan, 1852 South Flower 5,000
Helen Hollins, 1617 South Flower 18,700
Helen Hoffman, 1341 S. Hope 18,700
Mrs. Dolly Barkenbaker, 1320 West Fifth .. 18,200
Mrs. Ray, 1227 Winfield 5,000
Mrs. Pearl M. Powell, 2824 Prantil ave. 135,700
Elsie Ingraham, 1505 South Vermont 19,160
Elsie Smith, 1305 Juliet 47,800
Mrs. H. B. Jones, 7248 Hillside ave. 21,670
Anna Conrad, 821½ S. Figueroa 30,100
Mrs. Daisy Ryan, 911 South Grand 16,800
Lois Armbruster, 1701 Magnolia 106,780
Mrs. Ida Hendrick, 1200 W. 9th 106,780
Marjory Snyder, 719 S. Park View 132,440
Mrs. Annie Hutchenson, 845 S. Olive 66,210
Alma C. Smith, 2100 S. Vermont 122,420
Mrs. Ethel Fisher, 2700 W. 16th 132,710
Mrs. C. Fletcher, 1430 S. Main 132,710
Mrs. F. L. O'Brien, 634 Kip st. 132,600
Mrs. J. Elsenman, 1038 Millard 20,010
Mrs. J. Orell, 627 Winfield 30,010
Amy Jamin, 718 West Eighteenth 22,800
Dorothy Highbaugh, 1846 Arapahoe 22,780
Pauline Lonche, 1500 Arlington 5,000
Agnes Byrne, 2626 South Hope 18,700
Alice Kamper, 2431 S. Sixth ave. 30,120
Mrs. Arthur Platz, 1048 Winfield 23,170
Mrs. H. Spencer, 1253 South Burlington 27,700
Helen Cullen, 230 Bacon street 20,240
Ida Marts, 321 W. Washington 129,010
Ruth Schellenback, 1615 Shatto street 14,200
Florence Bush, 2028 Ledlow 5,000
Katherine Newberry, 1111½ Seventeenth .. 16,910
Mrs. A. Sinton, 1851 Delong 18,180
Mrs. Ed Hinkle, 1907 W. 11th 31,020
Mrs. Matthias, 1142 West Tenth 16,020
Blanche Kirkland, 3460 W. Washington 135,010
Leslie Kremer, 925 Alvarado 126,410
Mrs. S. L. Dreyer, 2043 West Seventh 20,800
Mrs. F. Barnhart, 949 Blake street 20,100
Abbe Flint, 920 New Hampshire 14,040
Dorothy Pepperell, 1058 Vermont avenue .. 18,070
Mrs. Ida Kendall, 2624 West Seventh 14,790
Marjorie Curtis, 520 South Flower 23,010
Mrs. F. M. Mosher, 1411 Albany 20,040
Mrs. Mabel Wilson, 2535 S. Hoover 108,900
Mrs. J. Anderson, 1340 Winfield 5,000
Mrs. Baker P. Lee, 1072 Budlong 5,000
Lillian Goldsmith, 804 Kingsley drive 5,000
Geraldine Sewell, 800 Hampshire street 5,000
Charlotte Carlin, 1054 Ingraham 5,000
Dorothy Wellborn, 401 West Thirty-first 5,000
Mrs. Arthur Knell, 319 N. Olive 134,540
Mrs. Peter Bower, 2424 West 23rd street .. 16,200
Catherine Sawyer, 834 South Westlake avenue 16,250
Mrs. Elina Pink, 1715½ W. 3rd 126,010
Frances Hussey, 316 S. Figueroa 42,010
Mrs. Haskell, 1120 West Sixteenth 4,700
Frances Hicks, 1132 S. Parker 21,050
Elsie Anderson, 1206 Crown Hill ave. 126,300
Mrs. C. D. Wilbur, 822 S. Alvarado 127,430
Frieda G. Dulat, 672 W. Washington 14,010
Daisy S. Cline, 965 S. Bonnie Brae 5,000

District No. 3.

Includes all territory bounded on the north by West Adams street, including West Adams street; on the east by South Figueroa street, on the south by Manchester avenue, on the west by the city limits.

Mrs. Geo. H. Benna, 4161 Dalton ave. 135,410
Mellicent Ellinger, 619 W. 41st place 133,450
Jessa Leedom, 1020 W. 35th 126,020
Mrs. E. H. Henderson, 826 W. 37th 19,200
Mrs. L. M. Huddleson, 1723 W. 30th place .. 30,040
Mae Mortley, 913 W. 55th 17,050
Mrs. A. W. Dobbin, 9734½ W. 46th 15,000
Mrs. Clara Pierce, 1305 W. 38th 106,700
Nellie Umsted, 5015 Dalton 134,100
Mrs. F. Bushler, 705 W. 63rd 28,100
Dorothy Theobelt, 1241 W. 41st place 21,800
Minabelle Mahon, 2054 S. Vermont 30,010
Susan Avery, 4093 Normandie 5,000
Curtyss Angier, 1158 W. 40th place 19,020
Mrs. R. S. Thatcher, 4377 S. Vermont 13,760
Mrs. Mead, 4171 Hobart 18,910
Genevieve Bell, 4081 Van Nuss 17,780
Mrs. B. Wright, 1925 W. 51st 5,000
Mrs. Annie E. Hayhurst, 537 W. 57th ... 29,030
Mrs. Jack Olchael, 1298 W. 36th place ... 137,010
Goldie Vickary, 710 W. 42nd place 32,440
Mrs. Otto H. Hesse, 1659 W. 36th 30,120
Mrs. J. W. Jorgenson, 2945 Kansas ave. 69,100
Mrs. Maggie V. B. Wood, 2711 S. Vermont. 124,50
Melba Meising, 1900 Mineral 5,000
Leslie Smith, 4627 Cimarron 17,700
Mrs. Lorlie Reed, 2215 Denker 20,270
Mrs. Bertha L. Barker, 1210 W. 8th 16,020
Mrs. J. B. Melntire, 4342 W. 52nd 43,010
Mrs. Haury, 941 W. Gramercy 17,020
Mrs. M. M. Davis, 5164 S. Vermont 24,850
Little B. Westfall, 1148 W. 37th drive 15,160
Mrs. Frank Sohn, 418 W. 37th 16,880
Eva Mitchell, 928 E. Grandview 125,20
Mrs. J. Schaefer, 4004 S. Hoover 5,000
Alberta Heinrich, 4606 S. Vermont 5,000
Marguerite Faust, 1320 W. 37th 24,200
Mrs. J. R. Snodgrass, 4670 S. Hoover 5,000
Mrs. Oscar H. Hilton, 1617 W. Jefferson .. 17,020
Fay Altman, 1296 W. 31st 21,770
Ethel Cook, 1852 W. 30th place 18,090
Mrs. T. Phelps, 1002 W. Jefferson 48,70
Mrs. Ida M. Huntington, 1179 W. 37th 20,100
Tura Slocum, 4163 Halldale 30,150
Marion Bissner, W. 37th drive 5,000
Florence Da Bois, 2528 48th ave 5,000
Ellis Ingraham, 1505 Vermont 15,680
Mrs. F. H. Walbridge, 4223 Hoover 17,010
Margaret Dierking, 917 30th place 58,87
Irving Chandor, 2007 W. 30th 16,700
Emily Hoagland, 2946 W. 36th place 21,070
Lorelle Bay, 1501 W. 48th 22,460
Imogene Francis, 4236 S. Wesley 18,130
Mrs. A. S. Cox, 1968 Descallo 20,200
Anna Herrman, 3037 Budlong 21,040
Vivian Clark, 4204 S. Harvard 5,000
Mrs. R. G. Smith, 1301 West 35th place 60,10
Mrs. Louis Henry, 4205 Decker ave. 5,000
Elsie Ferguson, 1060 W. 35th place 120,640
Mary H. Jones, 3215 Ke: West 23,590
Alma Thomas, 1257 W. 48th st. 60,050
Emma Pharr, 1064 S. Cordova 5,000
Laura Ehrle, 5400 S. Vermont 5,000
Mary James, 2139 W. 31st 5,000

District No. 4.

Begins at the corner of Figueroa and West Adams streets, thence to South Main street, north on Main street to Pico street, east on Pico street to the city limits; to bounded on the east by the city limits; by Manchester avenue on the south and by South Figueroa street on the west.

Ethel Inez Reuss, 1933 Santee 134,100
Minnie Koonie, 620 E. 25th 135,810
Helen Hinerian, 3701 South Park 68,100
Julia Rooins, 1732 A. Los Angeles st. 18,020
Mabel Snyder, 1703 S. Main 16,010
Mrs. McCord, 1437 Los Angeles st. 15,100
Hilda Marchett, 1002 E. 18th 28,100
Sophie Ottnir, 816 E. 22nd 19,010
Thomas Marker, 641 E. 41st 20,010
Mrs. Judd Sheets, 1440 Sanford 29,120
Mrs. E. M. Wilms, 2500 Maple 47,780
Mrs. E. M. England, 311 E. 25th 22,040
Mrs. F. Thurber, 1709 W. 16th 27,10
Mary Gruber, 1287 F. 56th 18,700
Eva Van Dellinger, 619 E. 36th 22,640
Mrs. Mae Brandt, 1421 Griffith 14,070
Mrs. Ida Hudson, 2650 Grand ave. 5,000
Charlotte Woodward, 3830 Main st. 34,200
Blanche Rose, 208 W. Vernon 10,050
Mrs. J. E. Mendendall, 274 W. 42nd place .. 24,610
Joseph E. Spink, 5274 E. Main 70,120
Esther Plakeford, 1313 E. 41st 16,250
Margaret Wade, 1254 E. 27th 17,170
Thelma O'Brien, 421-E. 54th 29,230
Dorothy Paul, Hyde Park 5,000
Edith Griffin, 1152 E. 34th 23,140
Mrs. M. A. Collins, 2704 Hooper 15,180
Bessie Herman, 2801 Central 27,080
Mrs. M. J. Martin, 450 F. 48th 100,100
Mrs. E. Burns, 3115 S. Main 61,000
Mrs. Fred D. Forsman, 810 W. 53th 5,000
Mrs. Arthur Bohoman, 3201 W. 59th 135,010
Mrs. Compert, 120 W. 60th 8,220
Bessie Wood, 5103 S. Main 8,100
Mrs. George Waller, 461 W. Vernon 5,000
Blanche King, 3501 W. 51st 18,240
Mrs. F. Sinnenburg, 143 W. 77th 5,000
Mrs. H. Y. Stretch, 1427 E. 25th 12,740
Mrs. Ethel Crouse, 703 E. 42nd 5,000
Mary Fellows, 1042 E. 49th place 27,020
Ida R. Rutland, 1253 E. 48th 115,410
Mrs. J. Henry Edstrand, 315 W. 45th 94,270
Elsie Hicks, 1804 S. 8rto 19,140
Etta Gault, 3810 Adair 32,000
Caroline Hoke, 815 E. 32nd 5,000
Grace King, 760 E. 54th 5,000
Myrtle Reed, 1445 Orchard place 5,000

District No. 5.

Is bounded on the west by North Main street to the river; on the south by Pico street to the city limits, with the city limits as the eastern boundary, and includes all of Boyle Heights, East Los Angeles and Garvanza to the South Pasadena city limits on the north.

Tuddie Nafroney, 432 N. Evergreen 134,200
Helen Woodruff, 22 W. Avenue 57 5,000
Sarah F. Deany, 3743 Occidental 30,000
Minnie Schaefer, 1220 5,000
Mrs. Dora Eggi, 520 N. St. Louis 12,000
Mrs. W. M. Cordiveras, 2436 Pasadena ave.. 17,010
Mary Franich, 940 Summit ave. 132,010
Marie Keck, 1139 Wall st. 5,000
Maud Kline, 301 S. Boyle 131,150
F. Geraldine Bender, 201 S. Boyle 20,480
Camille Lewis, 1834 Brooklyn 9,010
Agnes Nelson, 1903 Louisiana 11,740
Genevieve Hurka, 425 S. Avenue 22 130,010
Blanche Benner, 3020 Blanchard 5,000
Mrs. D. Davidson, 3125 Pasadena ave. 17,700
Mabelle Chapman, 1000 Mission place 5,000
Mary Dunn, 2627 Pasadena ave. 27,100
Ruth Pollock, 53 Irvington place 32,000
Lucille Ravenscroft, East Avenue 57 5,000
Helen Buck, Monument street 5,000
Cora Linasley, 3310 Monte Vista 20,120
Lois Shorten, 6217 Eagle Rock ave. 25,170
Lillie Pulpe, 1119 S. Soto 98,010
Elvina Bejeau, 318 W. Avenue 37 9,000
Nellie Burton, 2112 Pasadena ave. 27,700
Mrs. W. D. Haynes, 200 N. Avenue 66 5,000
Mrs. O. Wilson, 2923 Mission ave. 135,700
Constance Wood, 3427 Marmion way 90,100
Reba Boyer, 3291 Arroyo Seco ave. 18,100
Annie Milano, 1339 Industrial st. 5,000
Ruth Davenport, 119 S. Soto 28,420
Lovena Bodine, 140 S. Johnson 12,000
Lucille Hurst, 128 E. Avenue 29 14,010
Ruth Chase, 1021 Hawley 5,000
Mrs. W. Robertson, 2813 Huron st. 5,000
Helen Specht, 201 E. Avenue 26 21,660
Peggy Clark, 2119 Mozart 17,400
Minnie Jones, Highland 5,000
Myrtle Griffith, 2301 E. First 113,120
Carmolita Arguello, 431 S. Breed 18,010
Maurine Moore, 2223 E. First 19,040
Mrs. Golden, 2220 E. First 28,420
Miss L. M. Tuffer, 5121 Echo 5,000
Hazel Rutley, 1062 Los Palos 20,440
Rose Dickman, 1801 Brooklyn 5,000
Mrs. K. E. Moore, 3825 Balda 5,000
Mrs. Bertha Woodworth, 2441 Folsom 30,020
Mrs. L. C. Buttman, 540 S. Soto 98,200
Mrs. J. M. Graham, 2401 Mott 5,000
Mrs. Alice Winters, 147 S. Avenue 21 5,080
Helen Ransan, 127 W. Avenue 53 14,820
Marie McGrath, 321 State st. 5,000
Mrs. Glen Carpenter, 1606 Mozgmain ave. 5,000
Anna Russell, 3173 Fairmount 5,000
Hazel Gayhart, 328 E. 21st 133,780
Genevieve Butler, 1349 Vista ave. 21,490
Mrs. B. S. Avery, 910 W. Avenue 40 5,000
Mrs. Mary Jones, 147 S. Avenue 21 20,120
Mrs. C. Rustsch, 1224½ S. San Pedro 10,150
Mary J. R. Snodgrass, 4670 S. Sichel 10,110
Ida Pimma, 275 E. Avenue 20 5,000
Olive Waters, 101 Wall st. 5,000
Antoinette Ortlieb, 3404 Glen Alyn drive.. 5,000
Mrs. Bertha Rutter, 3005 Lyman 14,010
Monnette Jones, 2516 Cincinnati 14,020
Mrs. C. C. Gill, 3100 E. 5th 11,020
Mrs. A. Buman, 200 N. Mathews 13,050
Mrs. Andrew Conklin, 1742 Rafael place .. 5,010
Mrs. J. W. Showalter, 1719 Pleasant ave.. 5,000
Mrs. Mary Imes, 147 S. Avenue 21 18,270

District No 6.

Includes the following cities: Pasadena, South Pasadena, Alhambra, Monrovia, Arcadia, Sierra Madre, Duarte, Glendora and Lamanda Park.

Mrs. C. W. Austin, 291 Park, Pasadena ... 133,440
Mrs. George Johnson, 824 S. Los Robles, P. 135,120
Mrs. Anna S. Foster, 1408 Locust, Pasa. ... 106,210
Mrs. Anna Woodward, 830 N. Fair Oaks, P.. 118,000
Sarah H. Southwick, 537 N. Fair Oaks, P.. 116,010
Gladys Roth, Arcadia 22,100
Hortense Brouflot, Arcadia 8,280
Majesta Spencer, Arcadia 17,800
Fay Dean, 2006 Orley, South Pasadena 5,000
Ruth Snapp, 1933 N. Pasadena ave., Pasa. 19,650
Edna Wylie, 2128 N. Marengo, Pasadena .. 12,100
Miss M. S. Wylie, 100 Pool pl., Pasa. 22,040
Mrs. W. Putnam, 155 N. Catalina, Pasa. 5,000
Agnes McManus, 1745 California, Pasa. 10,240
Mrs. Ethel V. F. Marriott, 1002 N. Catalina, Pasa. 96,050
Amy Ellis, R.F.D. No. 2, Pasadena 5,000
Mrs. Fred Ellis, 1819 E. Mission, Pasa. 19,100
Mrs. Clara Noyes, 696 Hillen ave., Pasa. .. 13,020
Mrs. Charlotte Shore, 472 Milan ave., Pasa. 5,000
Mrs. Mabel Alderman, 1300 Spruce, S. Pas. 5,000
Mrs. Helen Bostyshell Warner, Alhambra .. 122,470
Adelaide Hall, 2 W. Lime, Monrovia 5,000
Mrs. Mabel Woodward, 607 Stoner, Alham. 5,000
Mrs. M. C. Northrup, 308 S. First, Alham. 20,120
Mrs. Hattie Whaley, 1829 Acacia, Alhambra 11,780
Mrs. Ruby Doe, 6 Arcadia, Monrovia 5,000
Frances Webster, 8 Grand Oaks, Pasadena .. 5,000
Muriel Bemis, 476 Madison, Pasadena 90,120
Mrs. M. Gray, 318 Golma st., Pasadena 21,780
Mrs. Ida Hopkins, 2020 Milan ave., So. P.. 21,250
Nettie Hatfield, Sierra Madre 94,780
Minnie Boyles, Duarte 5,000
Flossie Blain, Duarte 5,000
Lillian Sanders, Pasadena 5,000
Marian Hayman, Lamanda Park 65,370
Grace Fulton, Glendora 84,900
Florence Mockridge, Huntington Hotel, P. 5,000
Lenora M. Moore, 2020 Milan ave., So. P.. 63,120
Mrs. Gabriel Guscone, Duarte 50,700
Mrs. Della Price, 160 N. Grand, Monrovia .. 48,200
Miss A. C. Doty, 2040 Milan ave., S. Pas.. 5,000
Mrs. T. F. Bowman, 1642 S. Los Robles, P.. 19,200
Ethel Grimes, Arcadia 11,420
Eunice L. Johnston, 1182 Sunset blvd., P.. 108,050
Pauline Franklin, Glendora 12,200
Mrs. J. D. Brown, 447 W. Orange, Monrovia 84,230

District No. 7.

Includes Long Beach, San Pedro, Redondo, Wilmington, Manhattan and Hermosa Beach.

Ella Asrup, 315 W. 18th, San Pedro 135,800
Mrs. R. Hill, 1433 Central, San Pedro 5,000
Mollie E. Sims, 1244 Locust, Long Beach .. 90,100
Mrs. M. Wood, 125 E. Ocean, Long Beach. 17,980
Nell Merrill, 245 Linden ave., Long Beach. 5,000
Julia Tumber, 217 E. First, Long Beach .. 20,000
Mrs. G. Boggs, 6294 Pine, Long Beach 78,310
Ruth Miller, 1334 Angleton, Long Beach.... 5,000
Dorothy Sumner, 1329 E. Ocean, Long Beach 12,000
Mrs. R. G. Strafford, 1585 Linden, Long B. 7,000
Mrs. Loleta Hemphill, 121 E. 8th, Long B. 25,190
Mrs. W. E. King, 1441 Elm ave., Long B. 15,190
Jesse B. Walker, 408 Pine, Long Beach ... 68,120
Lela Holland, 1425 Orange st., Long Beach 11,050
Hazel La Croix, 843 Pine, Long Beach 92,400
Mrs. H. A. Rosselot, 121 W. 10th, Long B. 22,050
Lucy Cree, 1350 E. 3rd, Long Beach 50,120
Mrs. A. C. Connor, Manhattan Beach 9,990
Emma Bowers, 1325 Hermosa ave., Hermosa 5,000
Mrs. R. J. Bell, 466 Park ave., Hermosa.. 5,000
Margaret Rose, 14th and Hermosa, Hermosa 5,000
Mrs. Irene White, Hermosa Beach 5,000
Mrs. H. Wilkinson, 312 N. Francisco, Redo 12,440
Mrs. T. J. Tower, 1114 Sapphire, Redondo 5,000
Mrs. Castle 21st ave., Manhattan 5,000
Genera Pickard, Pine st., Manhattan 25,150
Mrs. Cowther, Hermosa Beach 5,000
Le Chatmoz, Manhattan 5,000
Florence Mealhader, 603 Center, San Pedro 10,780
Mrs. Ethel Braly, 428 N. Mason, San Pedro 5,000
Ynes Dodson, Florence, Cedar Hgts., San P. 5,000
Laura Hughes, 577 12th st., San Pedro... 5,000
Ruth M. Evans, 244 7th ave., San Pedro.. 5,000
Helen Thompson, 12th place, Long Beach .. 12,250
Emma Howorth, 1010 Coronado, Long B. .. 5,150
Mrs. E. V. Denny, 427 Coronado, Long B. 13,210
Edith Loedom, 615 E. 7th, Long Beach 16,850
Cecile E. Jones, 102 Pacific, Redondo 62,700
Elsa Gremke, 737 E. 6th, Long Beach 90,120
Mrs. Thomas Preston, 2204 Hermosa, H. B. 128,700

District No. 8.

Includes Ocean Park, Santa Monica, Venice, Soldiers' Home and Sawtelle.

Della Snyder, 125 N. 5th, Sawtelle 118,010
Lottie Walter, 214 4th, Sawtelle 5,000
Ruby Bryant, Sawtelle 80,340
Beatrice Mecum, Sawtelle 5,000
Mrs. J. M. Brenner, 417 S. First, Sawtelle 70,430
Mrs. E. W. Beck, Seaside Hotel, Pta Mon. 20,700
Mattie Whalen, 1033 Ocean ave., Santa M. 30,100
Grace Preston, 3rd and Indiana, Sawtelle .. 16,010
Vesta Kagar, Sawtelle 5,000
Bertha Hague, Soldiers' Home 5,000
Helen Thiel, 114 Alberni, Sawtelle 5,000
Mrs. Maud Snyder, 121 S. Wabash, Sawtelle 10,510
Corene Evans, 3rd and Indiana, Sawtelle .. 21,700
Mrs. Allis Hilliard, Sawtelle 5,000
Paulina Pfeil, Santa Monica blvd., Sawtelle 9,000
Hazel Reake, 210 N. 4th, Sawtelle 15,150
May Smoot, 244 Elena ave., Venice 20,000
Maud Kennedy, Soldiers' Home 15,000
Josephine Molitor, Venice 22,000
Mrs. H. Miller, Venice 10,340
Mrs. Nita Finance, 311 Penn., Westgate .. 12,000
Laura Hall, R.F.D., Sawtelle 84,200
Mrs. H. A. Straw, Sawtelle 5,000
Donalda Lowry, 1017 4th st., Santa Monica 97,150
Blanche Irvin, Venice 5,000
Loretta Hoffman, 1230 9th st., San. Mon. 21,000
Daisy King, 20 Ocean ave., Ocean Park .. 15,100
Dorothy Burns, 1312 Innis place, Venice.. 121,400
Verlie Digby, 1204 5th st., Santa Monica .. 5,000
Catherine Baldez, 1443 11th st., Venice .. 7,000
Marguerite Hall, 1117 Third st., Santa Mon. 5,000
Loretta Cunningham, 83 Ozone, Ocean Park 21,580
Leona E. Richmond, Ocean Park 14,820
Virginia Peneter, 1218 19th st., Santa Monica 5,000
Gladys Turnmire, 1321 Com., Santa Monica 5,190
Mrs. George Salter, U. S. Island, Venice .. 7,940

District No. 9.

Includes all of Los Angeles county not mentioned elsewhere.

Lita Nash, Covina 49,010
Caroline Herbert, San Fernando 51,000
Mrs. Carrie Hamer, Downey 110,000
Mrs. Minnie M. Searle, Tropico 5,000
Mrs. Alma Gotthelf, Downey 130,200
Eleanor Collins, Tropico 130,100
Mrs. Edith Hopcraft, Watts 18,450
Helen Costello, Beverly Hills 22,000
Dorothy Gray, Beverly Hills 5,000
Dorgarette Harris, Artesia, Cal. 5,000
Dora Beil, Artesia, Cal. 5,000
Mrs. Hattie Hall, Redondo, Cal. 5,000
Viola Wells, Palmdale, Cal. 19,350
Agnes Schneckenberger, Palmdale, Cal. 5,400
Mrs. F. Sykes, Lomita, Cal. 5,000
Mrs. F. Wilson, Lomita, Cal. 5,000
Rose Haase, Perry, Cal. 12,400
Mrs. Carrie Walker, Perry, Cal. 5,000
Mrs. Chas E. Mace, Azusa, Cal. 10,000
Mrs. J. C. Smith, Baldwin Park, Cal. 9,920
Mrs. Geo. Hanigan, Baldwin Park, Cal. 5,000
Leota Brolin, Baldwin Park, Cal. 15,120
Frances Jevitt, R.F.D. No. 12, Los Angeles 106,200
Mary Ann Gough, Montebello, Cal. 5,000
Abby Cash, Route 6, Los Angeles 5,000
Louise Lawrence, Burbank, Cal. 24,770
Mrs. W. Hoag, Burbank, Cal. 5,000
Mrs. John Steen, Littlelands, Cal. 5,000
Mrs. Eva Sheely, Littlelands, Cal. 9,280
Mrs. A. P. Cason, 412 E. Town, Pomona .. 21,000
Mrs. J. Hunter, Glendora, Eagle Rk. 5,000
Majelda Green, El Monte, Cal. 18,000
Elberta Hubbler, Owensmouth, Cal. 5,000
Mrs. W. E. Bechtelheimer, Owensmouth, Cal. 5,000
Mrs. Harry Smith, Acton, Cal. 5,000
Emma Blum, Acton, Cal. 25,100
Florence Arden, Perry 5,000
Laura Hall, Inglewood 19,780
Anna Burk, 1526 Kuhl st., Eagle Rock 17,100
Dorothy Morgan, R.F.D. No. 10, ... 5,000
Bunny Warren, 1902 N. Los Robles, Altadena 5,000
Hazel G. Rogers, 382 Magnolia ave., Burbank 31,000
Lola Pierce, Clark street, Sherman 17,010
Florence Hengevelt, Beverly Hills 15,020
Mrs. G. Hayden, 7314 Nau st., Hunt. Pk. .. 5,000
Mrs. F. A. Varris, Lancaster 30,000
Lulu Williams, Lancaster 5,000
Hazel Sherman, Sherman, Cal. 27,000
Fannie McKelvey, Hynes, Cal. 5,000
Mrs. Marie Sneary, Hynes, Cal. 5,000
Edna McClure, Clearwater, Cal. 14,070
Mrs. E.

Classified Liners.

AGATE TYPE ONLY.

Liners printed in the following rates and rules: Terms cash in advance. Rate for inserting Want Ads in the Daily Times is 1½ cents per word each insertion; in the Sunday Times 1½ cents per word each insertion; 3 consecutive insertions, the rate for 7 consecutive insertions, 10c; rate for 30 consecutive insertions, 30c. Minimum charge, 25c per word number. Initials, figures and combinations of letters count as words. Telephone numbers count as two words. Headings, "Lost," "Found," "Notices," "Personal," "Business Notices," "Business Chances," "Church Notices," "Miscellaneous," "Help Wanted," "Male," "Female," "Situations Wanted," "Male," "Female," "Employment Agencies," "Real Estate," "Rooms and Board," "To Rent," "For Sale," "Miscellaneous" and "Special Notices," 25 per cent. in excess of the above rates. Terms for classified advertisements or-dered by telephone will be accepted for more than one insertion, 14 words, and for more than one insertion, 7 words. Ads in which figures or initials are charged for on the basis of 2 words count as a line.

Liners and ads are counted strictly by the word. Ads set solid or boiled-up matter set in caps, count 5 words to a line. Not more than an average of 6 words to a line for solid matter set in caps, nor more than an average of 8 words to each line for solid matter set in lower case. Ads set in this kind of advertising that contains a display line will be counted and charged for at the rate of 5 words to a line. Ads set in display type will be charged for at the rate of 10 words to a line. The Times reserves the right to classify all ads under appropriate headings.

In the event guarantee accuracy or advise the result of any kind occurring in connection with advertisements.

In case will not be responsible for more than one incorrect insertion of any advertisement ordered to run more than one time.

Any error in the basis of the advertisement, which may occur in the value of an advertisement, will be rectified by re-publication, without extra charge, upon notification of result within five days after first insertion. No allowance will be made where any one accidentally adjust the value of the advertisement.

No advertisement will be made for advertising Names or Numbers in any case or errors which may occur in other items in the same advertisement. Advertisers should retain receipts given for The Times for payments in person," as no mistake can be rectified without them.

In case will not accept phone or verbal orders for discontinue or change "till forbid" advertisements.

Standing orders to discontinue advertising in Situations Wanted must be in the office by 10 o'clock a.m. each day to insure publication next morning. The number of the issue in which the ad appears will be given to the advertiser, who should make a memorandum thereof. In case of dispute no change will be made in ads ordered omitted after the week's issue has been published. Claims for rebate must be presented to The Times by the advertiser.

Help and situation advertisements, to be classified properly, must be in The Times office before 9 o'clock Saturday night. Other classified "wants" must be in before 12 m. Saturday. Ads received after 12 m. Saturday will be inserted under "Lost Ads" in Sunday issue only. Ads received after 9 a.m. Sunday will be inserted under "Lost Ads" in Monday issue only. Ads received after 12 m. Sunday will be inserted under "Lost Ads" in Tuesday issue only. Ads received after 9 a.m. Monday will be inserted under "Lost Ads" in Wednesday issue only.

PERSONAL—Business.

PERSONAL—

PROF. MURDOCK,

The Master Mind of

PSYCHICS.

If you are worried and in doubt about your business, domestic or love affairs, consult PROF. MURDOCK, the acknowledged peer of all PSYCHICS. 50c—READINGS—50c.

All business confidential. Maid in attendance. N.W. corner W. 84th st. and Seventh ave. Grand ave. car marked Mesa drive. Vermont 702.

PERSONAL—AVOID THE RUSH on Saturday. Make a practice of phoning your Sunday ads to The Times on Friday, day or night. Collection for the service will be made at your home or office. Main 8200. Home 10691.

PERSONAL—PERSONAL—

MRS. MASSON,

the noted palmist of London, Eng., may be consulted at 522 S. SPRING ST., by those desiring careful, conscientious and reliable hand readings from one of the foremost palmists of the day. HIGH-CLASS PATRONAGE SOLICITED.

PERSONAL—PROF. ALTROUSE, NOTED ASTROLOGER and palmist; thirty years in Los Angeles; largest practice, highest grade of work. High class patronage solicited. 621 S. BROADWAY.

PERSONAL—

HENLEY,

Noted California's Psychic.

Realizes daily. See him. 317 W. THIRD

PERSONAL—LEAVING FOR OATMAN, ARIZONA, Friday morning by auto, can accommodate 2 passengers. MAIN 4107 or PT294.

PERSONAL — WANTED COMPANION TO SEMI-invalid. man age 30; going east; would pay part expenses. Apply to MR. PURDY, Sec. Masonic Fire Insurance, cor. 3rd and Spring.

PERSONAL — GOING TO OATMAN WEDNESDAY morning in 7-passenger machine; can take four more passengers. Phone MAIN 8087, A6830.

PERSONAL—MME. JOSEPH OF CHICAGO, PALMist and psychic, reading 50c. 922 S. 12TH ST. Take Eighth ave. car.

PERSONAL—YOUNG LADY GOING TO CHICAGO IN few days will transact business on train for part expenses. Address O, box 202 TIMES OFFICE.

PERSONAL—REDONDO FLYER CO. MOVED TO 218 W. 7TH., Hotel Lankershim Bldg.

PERSONAL — WOMEN'S DISEASES, ALL FEMALE troubles. 218 W. THIRD ST. Suite 208.

PERSONAL — MME. ORA, PALMIST, PSYCHIC, best 50c reading in city. 245½ S. SPRING.

CHURCH NOTICES—Miscellaneous.

COMING—THE "SON OF MAN," GOD'S LAST Great Proclaim, will lecture at Burbank Hall, Wednesday 8 p.m., Feb. 16. Most learned Bible students are invited.

BUSINESS ANNOUNCEMENTS—

READ CURRENT NUMBER—

THE NEW AMERICAN WOMAN,

Published monthly; $1.50 per annum, single copy 15c. Clara Shortridge Foltz, attorney, publisher and editor. Subscribe now; head check, postal order or currency. Inquire for advertising rates. 717½ STIMSON TRUST BLDG., Los Angeles. Phones A3013, Main 3022.

ACCOUNTANT EXPERIENCED IN ALL LINES. Books opened, closed, systems installed, financial statements prepared. Special arrangements with firms and corporations not employing regular bookkeepers. Phone F1460. 725 MARSH-STRONG BLDG.

NOTICE—

CLASSIFIED REAL ESTATE ADVERTISEMENTS in the Sunday Times must be received before 9 p.m. Saturday. Classified "Want Ads, etc., will be accepted until 11 p.m. Saturdays.

ALL WHO WISH TO BE ABSOLUTELY FREE FROM the desire for tobacco in any form, can learn of a permanent cure, without change. Confidential. Address O, box 180, TIMES OFFICE.

DOES YOUR ROOF LEAK?

Burkhart, the roofer, repairs and guarantees them. Phone SOUTH 6834 or 22482.

BUSINESS LETTERS TYPEWRITTEN, 10 CENTS page. PUBLIC STENOGRAPHER, 705 Ferguson Bldg., Third and Hill.

BUSINESS MAN, ADDRESS, $1.00 PER MONTH. 705 FERGUSON BLDG., Third and Hill. F6901.

WANTED—Help Male.

Space is not given under this heading to advertisements soliciting business patronage.

WANTED—YOUNG JUNIOR CLERK FOR BANK, $30; young stenographer, $75; stenographer, grocery experience, $100; Spanish-English stenographer, $100; young bachelor, stenographer, buy new college graduate, $20-$40, learn business. Apply PACIFIC AUDIT & SYSTEM CO., 413 Pay Bldg., 3rd and Hill sts.

WANTED—RAILWAY MAIL CLERKS FOR CALIfornia, few young men, between 18 and 35 years to prepare for GOVERNMENT RAILWAY POSTAL CLERKS; $75 with extra, expense money; rapid promotion. See Willis WILSON, 601 Wesley Robbins bldg. (See Inst. Adv.)

WANTED—MANAGERS FOR LOCAL AND EASTERN territory to handle high grade article which will make you large and permanent business, with steady income; you must be able to finance yourself. Territory free. For interview call or address H. & S. CO., 528 Marsh-Strong Bldg.

WANTED—SALESMEN.

Solicitors for buyers for best new subdivision offered.

THE McCARTHY COMPANY,

Real Estate Owners,

637 S. Hill st.

WANTED—TUCKER'S EMPLOYMENT AGENCY, 211½ WEST SECOND ST. Baker, $25; second pastry baker, $14; cook, country, $30; pastry, plain, $60; bar man, $20 up; cooks, all kinds; waiters, bus boys, kitchen men, pot, glass, dish washers. Call TUCKER'S.

WANTED—IMMEDIATELY, SEVERAL BRIGHT active men under 35, to prepare for railway mail clerks, this State; starting salary $75 a month; good promotion. For full information and successful coaching see MR. HOFF, 629 Security Bldg. (See Inst. adv.)

WANTED—FIRST-CLASS SALESMAN WITH EXPERience in wholesale paper or grocery business. Must be thoroughly connected. State age experience, salary expected and give references. Application will be considered without information requested. Address L, box 227, TIMES OFFICE.

WANTED—UNMARRIED MAN OF GOOD APPEARance to travel and solicit with manager. Salary and expenses or commission. Must be ready to leave today. Call 947 NORTH LOS ROBLES AVE., Pasadena.

WANTED—AN ACTIVE WORKER FAMILIAR WITH hotel brokerage and business chances in Los Angeles, can find steady employment; references required. 504 SPRING ST., Room 202. See Mr. Byas.

WANTED—4 MEN, AS SOLICITORS FOR HIGH class advertising proposition, for excellent confection, cakes, which are now for sale at all groceries; steady position, factory, 2516 WEST WASHINGTON.

WANTED—CIGAR SALESMEN UNDER 30; MUST be neatly dressed and thoroughly experienced in retail cigars; permanent position for right man, $80 to $100. CALIFORNIA COMMERCIAL SERVICE, Brockman Bldg., Agency.

WANTED—TWO SINGLE MEN TO TRAVEL WITH manager, solicit small towns and country. Liberal drawing account. Be ready to leave today. Call 10 to 12, 511 SOUTH CUMMINGS ST., opposite Hollenbeck Park.

WANTED — EXPERIENCED COLLECTOR WITH motorcycle. Will have to be bonded, salary $75 with advancement to right party. EDUCATIONAL EXPERT CO., 704-705 Haas Bldg.

WANTED—MARRIED MAN, NO CHILDREN, FOR small ranch, near Los Angeles, who understands care of stock, gardening and irrigation. Phone 59012, noon or after 6 evenings.

WANTED—GOOD VIOLIN PUPIL, 18 TO 30 YEARS can earn small salary as teacher's assistant. Answer by letter. HU VRAIN SAE, 3329 Buchanan st.

WANTED—A COMPETENT GENERAL BUILDING estimator, who guarantees his figures; give phone number. Address J, box 843, TIMES BRANCH OFFICE.

WANTED — A1 YOUNG SINGLE MAN STENOGrapher and general office assistant for good bank and manufacturing concern in Arizona. Salary $75. Good future. EDUCATIONAL EXPERT CO., 704-705 Haas Bldg.

WANTED—THOROUGHLY EXPERIENCED TOOL and die maker. HOTPOINT ELECTRIC HEATING CO., Ontario, Cal.

WANTED—MAN TO DRIVE FORD CAR TO SAN Bernardino Thursday. Call Wednesday morning only. MR. CUTTING, Broadway 2908.

WANTED—EXPERIENCED MARKERS AND DISpatching men or women. Apply ANGELUS LAUNDRY, 914 East Seventh street.

WANTED—LIVE YOUNG MAN STENOGRAPHER and clerical assistant. Must be good at figures. A1 concern. Salary $75 with advancement. EDUCATIONAL EXPERT CO., 704-705 Haas Bldg.

WANTED—A LIVE LUNCH COUNTER MANAGER who has established local credit, percentage basis. See L. M. WEST, 315 W. Third st.

WANTED—YOUNG MAN TO LEARN THE AUTOmobile business, every opportunity for advancement. Small wages to start. 2053 E. 7TH ST.

WANTED — YOUNG MAN FOR A FINE SELLING proposition. 528 S. BROADWAY, 6th floor.

WANTED—YOU HAVE FRIENDS WHO NEED INsurance, co-operate with me for half proceeds; I have auto. Address L, box 176, TIMES OFFICE.

WANTED—BUTCHER, YOUNG MAN, GROCERY store and meat market combined. Address box 844, TIMES OFFICE, Pasadena.

WANTED—LEARN AUTOMOBILE DRIVING AND repairing. Y.M.C.A. AUTO SCHOOL. (See Instruction Course adv.)

WANTED — EXPERIENCED FOLDING BOX MAN for cylinder cutter and creaser. E. W. PRIDHAM CO., Los Angeles, Cal.

WANTED—BOX OF CARPENTERS. APPLY WITH tools, CALIFORNIA DRESSED BEEF CO., 3520 Santa Fe ave.

WANTED—BOY WITH WHEEL. APPLY WEAVER'S MARKET, Main and Jefferson. References.

WANTED — WATCHMAKER, MUST BE AN EXpert, good place, steady work for right man. 1018 PASADENA AVE.

WANTED—SIGN PAINTER TO DO SOME WORK for meat markets. SWANSON'S, 112 E. Ninth.

WANTED—DELIVERY BOY WITH WHEEL. 875 SOUTH FIGUEROA.

WANTED—EXPERIENCED DISHWASHER. 707 FICO STREET.

WANTED—2 FIRST-CLASS SIGN PAINTERS. APply 500 MATEO ST.

WANTED—HUSTLING SOLICITORS, SALARY AND commission. 204 LUCKENBACH BLDG.

WANTED—Help Male.

NOTE—Applicants for positions are advised not to send original recommendations in answer to ads. Send duplicates only.

Space is not given under this heading to advertisements soliciting business patronage.

WANTED—

SALESMEN.

Two or three high class salesmen for new subdivision in Wilshire district.

Lots to be sold at very low prices and on small weekly payments.

This method has never before been used in this district and will assure a quick sale of the property.

A big advertising campaign will commence at once.

Will not have big sales force but give few good men an opportunity to make some money.

See Mr. French,

JAMES V. BALDWIN,

537 H. W. Hellman Bldg.

WANTED—

MURRAY & READY,

Leading Employment and Labor Agents,

110 E. Second st.

Blacksmith, wagon, plows, etc., $4 day.
Locomotive crane engineer, city license.
Man to clerk in wood, no contract.
Man and wife to repair suits, country.
Slaughter-house butcher, $60 month.
Miller, ranch hands, etc.
Married couple, $12 day and house.
Man and wife, chicken ranch, $40 to $60 month house.
Man and wife on ranch, wife to cook, $35 to $60 month found.
Man and wife on ranch near city, $50 month, house.
Man and wife in hotel, city, $50 month, room. Call early. We lead—others follow.

WANTED—

See our other ad in this column.

Book-keeper and accountant, $75-$85 month; book-keeper, general merchandise store, $65 and board; clerk, railroad disbursement clerks, $80, $90; experienced carpenter superintendent, $90; railroad stenographer, out of town, $80; collector under 30, no collection agents wanted, $75. Registrations from accountants, stenographers and clerical men. Positions open now. CALL COML. SERVICE, Brockman Bldg., Agency.

WANTED—LANDSCAPE GARDENER, CAPABLY OF taking entire charge private country place of few acres; all kinds fruit, flowers, shrubbery and ornamental trees. Must thoroughly understand pruning, grafting, budding, propagating and have record to show ability and reliability. Can also use man with team and tools, steady work. Will want a good auto and repair auto. Want a garden worker, not a regular chauffeur. A. F. VAN DE GRIFT, 302 S. Broadway.

WANTED — LEARN AUTOMOBILE OVERHAULING, repairing, ignition, self-starter, machinists' work, expert driving. (This training cannot be obtained in a garage.) Graduates guaranteed position; reliable school. Expert instructors. Time unlimited. We assist graduates to positions and to rooms and board while learning. Call and be convinced. Open evenings. NATIONAL SCHOOL OF ENGINEERING. Established 1905. 2110 W. Seventh. (See Inst. course adv.)

WANTED—LAND SALESMEN—

To sell the best located alfalfa and fruit land in Los Angeles county. Unusual opportunity for ambitious men who own a good 5 or 7-passenger machine, will give the right man an exceptional proposition, large advertising campaign just starting.

LUMSDALE, 318 Van Nuys Bldg.

WANTED—

RAILROAD MEN ATTENTION.

Positions now open for a disbursement accountant, $90; auditor, $90; stenographer-clerk, $80; road stenographer, $90; positions out of town. Call 8 a.m., AGENCY, 620 Brockman Bldg.

WANTED—

MEN AND BOYS LEARN AUTO TRADE. PAID WHILE LEARNING.

234 ALISO STREET.

WANTED—FIRST-CLASS EXPERIENCED LIQUOR mail order man. Address, giving references and full particulars regarding experience. Address N, box 154, TIMES OFFICE.

WANTED—MILLING MACHINE, BORING MILL, shaper and lathe operators; latter must furnish micrometers 1 to 4 inch. Apply 115 S. LOS ANGELES ST.

WANTED—NON-UNION SHIFTTIMERS ON LONG job at good wages, write to 500 CENTRAL BLDG., Seattle, Washington.

WANTED—FANCY AND COMEDY PROFESSIONAL ice skaters. Apply between 11 and 2. HABLOWE'S RINK.

WANTED—SALESMAN TO HANDLE SPECIALTY proposition for San Bernardino Orange Show. Call Room 521 BLACK BLDG.

WANTED—TWO SALESMEN, TO SELL BEST AND quickest seller on market, 100 per cent. profit. MR. TUCKER, 310 Pico Bldg.

WANTED—FIRST-CLASS SASH AND DOOR SOLICItor, man with machine preferred, good opening for right party. 44881; BROADWAY 5472.

WANTED—Help, Male and Female. (Investment Required.)

WANTED—EARN $100 WEEKLY MANAGING CLEAN legitimate mail-order business. We furnish everything. Right party need not worry about capital. Splendid chance for intelligent, employed person to control independent business on profit-sharing basis, beginning in spare time, evenings at home. Particulars free. OPPORTUNITIES EXCHANGE, Buffalo, N. Y.

WANTED—HAVE YOUR OWN BUSINESS. BIG money-making scientific fireproof paint. Costs about 20 cents a gallon to make, sells for $1. Will not crack, blister or peel off. Fine for bungalows. Private and district rights. Particulars for stamp. SANITARY PAINT CO., 1073-1A E. Main, Columbus, Ohio.

WANTED—STEADY WILLING MAN WHO CAN furnish $250 with his services to take interest and help manage light manufacturing business. Will pay $130 monthly. No previous experience necessary. Short hours, clean agreeable work. Call 5010½ MONETA AVE.

WANTED—RESPONSIBLE ACTIVE YOUNG MAN with $750 cash and services for interest in established passenger traffic business. References required. Apply J, box 344, TIMES BRANCH OFFICE.

WANTED—STENOGRAPHER AND BOOK-KEEPER for mining camp in Arizona. Steady position and good salary for the right person. $500 investment required. Address BOX 437, KINGMAN, ARIZ.

WANTED—Help, Female.

Space is not given under this heading to advertisements soliciting business patronage.

WANTED—SOUTHERN FAMILY REQUIRES THE services of a skilled white woman for general house, must stay at nights. Call WEST 2787 after 9 a.m.

WANTED—NEAT APPEARING GIRL BETWEEN 16 and 20 to learn hairdressing, etc. No tuition. Call F4650, mail 3776, between hours, 9 and 9 a.m. and 5 p.m.

WANTED—FOUR HOUSE-TO-HOUSE DEMONSTRAtors, no peddling. Pleasant work in city and unusually liberal commissions to those who mean business. Write or call, 3084 S. MAIN ST., City.

WANTED—EXPERIENCED CORSET SALESWOMAN, understands fitting and alterations, $50, $60, out of town. PACIFIC SERVICE CO., 531 Mason Bldg.

WANTED—GOOD GENERAL HOUSE SERVANT. Japanese, for family of two; must be good cook. Japanese woman preferred. Address DRAWER 128, Glendora, Calif.

WANTED—WAITRESSES, STEADY WORK; ALSO extra girls for dinner work. Apply at once to HEAD WAITRESS, Hotel Rosslyn, corner Fifth and Main.

WANTED—NEAT COLORED GIRL TO SHOP FOR dressmaker, must be first class and reliable, good place. Call after 9 a.m. 730 SOUTH GRAND AVENUE.

WANTED—A FEW MORE LADIES FOR HOUSE to house soliciting, good appearance and ability, no article making the money. Salary and commission. Call 254, I. W. HELLMAN BLDG.

WANTED—GIRL FOR GENERAL HOUSEWORK and to cook. Must go home nights. Call after 10 a.m., Wednesday. 7285N.

WANTED—DEMONSTRATOR FOR FACIAL PREPAration to locate space in stores; good proposition, permanent work. 530 CHAMBER OF COMMERCE.

WANTED—THREE LADIES TO LEARN BEAUTY culture and hairdressing, free of charge, good opening. LEADER COLLEGE, 228 Mercantile Place, Mrs. Harris. (See adv. "To Learn Trades.")

WANTED—4 WOMEN AS SOLICITORS FOR HIGH class advertising proposition for excellent confection, cakes, which are now for sale at all groceries; steady position, factory, 2516 WEST WASHINGTON.

WANTED — COMPETENT MAID FOR GENERAL housework. Wilshire district. Three in family. Wages $25. PHONE 500404.

WANTED—GIRLS FOR GENERAL HOUSEWORK. Must be good plain cook. Family of three. Good home. Call in person. 1417 EDGECLIFF DRIVE.

WANTED — DRESSMAKER AND MILLINER TO rent space in ladies' tailoring establishment. Swedish masseuse. 206½ S. BROADWAY.

WANTED — YOUNG MEN TO PREPARE FOR RAILway mail clerks, salary starting $75 month. MR. HOFF 629 Security Bldg.

WANTED — COMPETENT GIRL FOR GENERAL housework, in small family; must be good cook. Apply 2393 W. 20TH ST.

WANTED—GOOD & NO. 1 COOK, ONE THAT CAN serve [illegible] none but first-class need apply. 315 S. FIFTH ST., Alhambra, Cal.

WANTED—GIRL FOR CONFECTIONERY STORE, soda fountain. 2407 CENTRAL AVE. Call after 12.

WANTED—YOUNG LADY BOOK-KEEPER AND stenographer. Must be good at figures. Apply A. W. BACKEL, 547 S. Spring.

WANTED—FOR GENERAL HOUSEWORK, WOMAN, age about 35, two children and two adults. Wages $20. 74953

WANTED—OPERATORS FOR HEMSTITCHING AND buttonholes on silk waists, only those experienced need apply. FELL WAIST FACTORY, Room 810, 752 South Los Angeles St.

WANTED—GIRL FOR GENERAL HOUSEWORK, NO laundry; must be plain cook, small wages. 2047 LA SALLE AVE.

WANTED—EXPERIENCED MILLINERY SALESladies for afternoons. MILLER'S MILLINERY, 617 S. Broadway.

WANTED—STRONG WHITE GIRL FOR GENERAL housework, wages $25 per month. PHONE 560529.

WANTED — YOUNG WOMAN FOR GENERAL housework, PHONE 72078.

WANTED—Help, Female.

NOTE—Applicants for positions are advised not to send original recommendations in answer to ads. Send duplicates only.

NOTICE.

Space is not given under this heading to advertisements soliciting business patronage. The Times uses every reasonable precaution to exclude false and fraudulent advertising from its columns. To this end, advertising patrons, as well as those who answer Times advertisements, are requested to report the receipt of improper communications to The Times Legal Department.

WANTED—

HAWLEY EMPLOYMENT COMPANY,

Elizabeth Keliher, Manager.

254 S. Broadway.

Cook and second maid, city, 2 adults, $45 and $35; relief cook, small hotel, country, $50, etc.; girl for mixed work, institution, $30, etc.; chambermaid, small resort hotel, $30, etc.; two waitresses, country hotel, $25, etc.; man and wife, janitor and service maid, rooming house, $50 and apartment; experienced child's nurse to do some upstairs work, city, $35; kitchen maid, family, Pasadena, $35; second work and care of child, $30; cooking and downstairs, $25; general housemaids, city and country, $25 to $40.

WANTED—PARLORMAID AND WAITRESS, CITY $35; second work and children, $30; upstairs and 3 children, $25, nice plain place; family laundress, Hollywood, $40, prefer Catholic; competent housegirl, $30; cook, $40, prefer Scandinavian; housegirl, three in family, Hollywood, $40; housegirls, many good places, $15 to, $40; man and wife cook and butler, country home, $80 will take white or colored; Japanese second boy, city, $25, butler, Pasadena, $60.

MRS. PATTEN'S EMPLOYMENT OFFICE.

234 S. Broadway.

WANTED—SECOND WORK, SMALL FAMILY, $30. A-1 home, Pasadena; good cook, $40; good cook, one of the best houses in city, $40 to $45; two in family, no laundry, city, $25; 4 adults, Wilshire section, plain cook and general work, $35; good cook, Van Nuys, $40; stenographer, easy place, $7; many other places to assist with housework, $20 to $25.

BONDED SERVICE COMPANY,

We supply the "Better Class" of Help.

316-17 Pay Bldg., Third and Hill.

WANTED—DINING ROOM GIRL, INSTITUTION, $30; laundress, institution, $30; kitchen girl, $30. Germans preferred; housegirl, 2 in family, $30; chambermaid, $7 week; second maid, $30; housegirls, $20 to $40; cook, family, $40 and $50; SWEDISH AND GERMAN EMPLOYMENT BUREAU, 101½ S. Broadway.

WANTED—TUCKER'S EMPLOYMENT AGENCY, 211½ WEST SECOND. Ranch cook, five men, $35; dairy ranch cook, $10 week; two housemen and maids, $50 and furnished apartment, light, gas and laundry furnished; masseur for bath house, $60; housecook, two people, country, $25. Waitresses, all kinds wanted.

WANTED—LADIES TO LEARN HAIRDRESSING; best time to begin; special offer this month. MACDONALD SYSTEM IS BEST. Diplomas and formulas given. Expert teachers. MACDONALD'S COLLEGE, 204 Mercantile place. Established eleven years. See Adv. Instruction Courses.

WANTED—A GIRL TO ASSIST WITH GENERAL housework for board and room and small compensation. No objection to schoolgirl. Good home for the right one. 1940 W. 25TH ST. Phone 10003.

WANTED—MAN AND WIFE FOR HOG RANCH; man and wife (or country home); cook and orchard work; six hotel waitresses; hotel cook; laundry lunger, two pantry women, chambermaid. TOURISTS' EMPLOYMENT AGENCY, 145 S. Spring st., Room 210.

WANTED—TEN HOUSE TO HOUSE DEMONSTRAtors. Salary $1.50 per day. Apply afternoons all this week. Agency, 415 PAY BLDG., 3rd and Hill sts.

WANTED—EXPERIENCED ROSE BEAD CARVERS, pill rollers and stringers. Apply all ready to work. WOOD JEWELRY CO., 755 S. Los Angeles. Phone F6217.

WANTED—MIDDLE AGED WOMAN TO WORK IN small restaurant in the country, wages $30 per month and board. Call between 10 and 11 today. 321 TEMPLE ST.

WANTED—EXPERIENCED OPERATORS ON POWER MACHINES TO MAKE STYLISH WASH DRESSES. WEEK WORK, GOOD SALARY, STEADY EMPLOYMENT. ROBERTS MANUFACTURING CO., 8722½ PASADENA AVE. HOME PHONE 29560.

WANTED—STENOGRAPHER AND SECRETARY, must be good penman and an A-1 correspondent. $15-$18 week start; excellent future. Demonstrator for window display of office supply; stenographer and office assistant, $50. CALIFORNIA COMMERCIAL SERVICE, Brockman Bldg.

WANTED—STUDENTS $10 MONTHLY, EVENINGS. Board, room, tuition, can be earned. Catalogue free. Positions assured. MACKAY BUSINESS COLLEGE, 909B S. Main. See Instruction Course Adv.

WANTED—WOMAN LIVING ALONE WILL GIVE room and nice room to Spanish woman or one able to read and write Spanish and English, in exchange for light housework. Phone mornings VERMONT 4516.

WANTED—WILL GIVE ROOM AND BOARD IN exchange for services, suburban, middle-aged woman preferred. Address TN, box 405, TIMES BRANCH OFFICE.

WANTED—WILL GIVE MIDDLE-AGED OR ELderly lady a good and pleasant home in family of 2 adults, for assisting with light housework. Phone WILSHIRE 11761, afternoons.

WANTED—SCHOOLGIRL MAY HAVE GOOD HOME with small family in return for a little help about the house. PHONE 20075.

WANTED — EXPERIENCED HOTEL MAID, 9 Wednesday morning. Apply 18, 452½ S. Broadway, over Sun Drug Store.

WANTED—SEAMSTRESS TO WORK ON SKIRTS. Call at once. ROOM 200, Pay Bldg., Third and Hill sts.

WANTED—YOUNG GIRL TO ASSIST IN CARE OF two children, small washing, $4 per week and car fare. 508496. 219 SOUTH NORMANDIE.

WANTED—EXPERIENCED CAFETERIA FORELADY must furnish first class references. $65 and meals. HUMMEL BROS. & CO. (Agency.) 116 East Second st.

WANTED—GIRL TO ASSIST WITH HOUSEWORK and two small children; wages $20 to $25 a month. 334 S. RENO ST. 53043.

WANTED—LADIES TO TAKE OUR COURSE IN Swedish massage, we have good positions waiting. See us at once. 206½ S. BROADWAY. See Inst. Adv.

WANTED—EXPERIENCED MILLINERY MAKERS. A. L. SWOBDI, 749 South Broadway.

WANTED—SEAMSTRESS, CLEVER WITH CHILdren's sewing. 79802.

WANTED—MAID FOR ALL AROUND HOUSEWORK good plain cook. Reference. 52008.

WANTED—EXPERIENCED MILLINERY MAKERS. A. L. SWOBDI, 749 S. Broadway.

WANTED—Help, Male and Female.

Space is not given under this heading to advertisements soliciting business patronage.

WANTED—MAN AND WIFE, JANITOR AND MAID, $50 to $60, apt.; man, and wife for chamber work, hotel, $60. SWEDISH AND GERMAN EMPLOYMENT BUREAU, 101½ S. Broadway.

WANTED—A GOOD FEMALE EXPERIENCED COOK for small sanitarium, wages $25; also a clean man for helper, wages $15. Phone Pasadena, PAIR OAKS 4-W-2.

WANTED—EXPERIENCED, REFINED LECTURER to demonstrate a work of art. Address XO, box 493, TIMES BRANCH OFFICE.

WANTED—Help, Male and Female. (To Learn Trades.)

WANTED — LEARN BEAUTY CULTURE, HAIR manufacturing; student wanted. LEADER COLLEGE OF HAIRDRESSING, 228 Mercantile Place. Mrs. Harris.

WANTED—Help, Male and Female. (Instruction Courses.)

WANTED—WANT TO WORK IN THE MOVIES? Not a correspondence school, but practical information regarding method of obtaining work; how, when and where to apply. What to do and what not to do. Invaluable to anyone seeking employment. All questions intelligently answered; complete list of studios, etc. Send $1 for full information. Address DIRECTOR, 620 S. Grand ave., Los Angeles.

WANTED—LEARN AUTOMOBILE TRADE IN A real school under expert supervision. Established 1905. NATIONAL SCHOOL OF ENGINEERING, 2110 W. Seventh.

WANTED—STUDENTS, $10 MONTHLY, EVENINGS. Board, room, tuition, can be earned. Catalogue free. Positions assured. MACKAY BUSINESS COLLEGE, 909B S. Main.

WANTED—

MOTION PICTURE ACTING

taught at HOLLYWOOD PHOTOPLAY STUDIO, 5524 Virginia ave. Phone 59162.

WANTED—RAGTIME PIANO PLAYING TAUGHT in 20 lessons; write for booklet. CHRISTENSEN SCHOOL OF POPULAR MUSIC, 25 Walker Bldg. Main 4776; F5708.

WANTED—ALL ACTING AND STAGE DANCING taught by ability. ROSEBUD THEATRICAL SCHOOL, 201½ S. Grand ave.

WANTED — YOUNG MEN PREPARE FOR RAILway mail clerks. MISS WILSON, 601 Wesley Roberts Bldg.

WANTED—WE TEACH YOU IN TWO WEEKS THE Swedish massage. 206½ S. BROADWAY.

WANTED—YOUNG MEN TO PREPARE FOR RAILway mail clerks, salary starting $75 month. MR. HOFF 629 Security Bldg.

WANTED — MACDONALD'S HAIRDRESSING COLLEGE, 204 Mercantile place. Ladies wanted.

WANTED—SEE Y.M.C.A. AUTO SCHOOL. GET started right. 721 S. HOPE

WANTED—SALESMEN—Agents and Solicitors.

WANTED—YOUNG MAN TO SELL DIRECT TO THE consumer special monogram Turkish cigarettes in boxes of 100, on commission. KIETZ BROS., 500 Fifth ave., New York City.

WANTED—LIVE WIRES WHO KNOW A GOOD thing at sight for the best seller on the market. Absolutely new. 276 WILCOX BLDG., from 10 to 12 morning.

WANTED—SALESMAN WHO IS EXPERIENCED and can sell a first-class article on commission basis. Call at once, 632 VAN NUYS BLDG. Broadway 702.

WANTED—FOUR SALESMEN TO SELL DIRECT TO the consumer, article in great demand. No competition. From $6 to $12 per day easily made. See MR. KRAMER, 1045 S. Hope st. 4 to 6 p.m.

WANTED—LIVE AGENTS FOR GOOD SELLER TO business men. 400 per cent. profit. 222 CENTRAL BLDG.

WANTED—2 SALESMEN, CALL 9 TO 11 A.M. BUSHNELL, 627 S. Broadway.

WANTED—SALESMEN—Agents and Solicitors.

WANTED — EARN $100 WEEKLY MANAGING clean legitimate mail order business. We furnish everything. Right party need not worry about capital. Splendid chance for intelligent, employed person to control independent business on profit-sharing basis, beginning in spare time, evenings at home. Particulars free. OPPORTUNITIES EXCHANGE, Buffalo, N. Y.

WANTED—AN AGENT WHO OWNS AN AUTO TO sell a live article to garages. Only a hustler who can sell goods need apply. For full particulars write the J. L. KUNZ MACHINERY CO., Milwaukee, Wis.

WANTED — FOR A CLEAN-CUT GOING BUSINESS with factory and orders on hand; thorough investigation invited; organized under blue-sky law; references exchanged; commission basis. Factory, 2141 SACRAMENTO ST.

WANTED—Situations, Male.

Space is not given under this heading to advertisements soliciting business patronage.

WANTED — FIRST-CLASS JAPANESE CHAUFFEUR, 7 years' experience, thoroughly experienced, most high-grade cars; expert Packard, Pierce, Locomobile, Stevens, Cadillac, Winton and others; keep car in perfect condition; well acquainted city and country; Hollander; willing to work; handle small garden, other work; very highest references; wants position, city or country. F6715. SATO, 211 S. Olive.

WANTED—COMPETENT CHAUFFEUR, MECHANIC, (Japanese) age 30; 8 years' experience; strictly sober and reliable; best of references; employed at present, desires new position in high class private family or tourist party; will go to any part of U.S. or Europe; prefers responsible, moderate wages. References. Address H, box 538, TIMES BRANCH OFFICE.

WANTED—JAPANESE WANTS POSITION AS GENeral farm help to do irrigating, drive teams, grubbing and also grading work; 4 years' experience in care of narcissus and celery people. MAIN 5901. HOME F6261.

WANTED—REFINED MARRIED LADY WOULD like management of first class apartment-house; ten years' experience, will accept apartment and moderate salary. Phone mornings. BROADWAY 4945, Apt. 305. Can furnish best of reference.

WANTED—GOOD FRENCH COOK, GOOD HOUSEworker, make bread, speak Spanish, desire position in family. Town or country, speak English not very well. Address MARIE FORESTIELE, Belvedere Hotel, Room 24, Third and Figueroa st.

WANTED—POSITION BY A FIRST-CLASS STENOgrapher and book-keeper; not afraid of hard work; moderate salary; references. Address G, box 589, TIMES BRANCH OFFICE.

WANTED—BY NEAT CAPABLE YOUNG WOMAN, housekeeping for two or several men or small family; adults; am A1 cook; references; $35-$40. F1528; MAIN 6113.

WANTED—TWO GIRLS WILL ASSIST WITH housework, before, after school and Saturdays for board, room and $10 per month. MR. COLLEGE. Home 47896; F20168.

WANTED—PRACTICAL NURSING, CONFINEMENT and other cases. Reasonable. A-1 references. MRS. WILSON, 20409. West 3078.

WANTED—COLORED WOMAN WISHES POSITION as general housework, a good plain cook; can give references. Phone 21941.

WANTED—A LADY OF REFINEMENT DESIRES position as child's nurse, companion or housekeeper for small family. References given. Address B, box 227, Pasadena TIMES OFFICE.

WANTED—WILL TAKE CHARGE OF ROOMING OR apartment-house in exchange for rent of furnished apartment and some money. Address N, box 194, TIMES OFFICE.

WANTED—COLORED WOMAN TO DO GENERAL housework or to do laundry work. Can give good references. Call SOUTH 6900-W.

WANTED — EXPERIENCED STENOGRAPHER wants work; letters, scenarios, briefs, specifications. Reasonable rates. 204 MASON OPERA-HOUSE BLDG. Phones A2868; Rdwy. 5460.

WANTED—POSITION BY EXPERIENCED RENTAL agent; cashier, capable of taking full charge of dining-room. Address J, box 355, TIMES BRANCH OFFICE.

WANTED—BY WIDOW, HOUSEKEEPING, MORE for home than wages; where there is room to store some things. 549 TOWN AVE.

WANTED—MIDDLE-AGED LADY DESIRES POSItion as housekeeper, ranch or city, or would take care of semi-invalid. Address J, box 339, TIMES BRANCH OFFICE.

WANTED — PRACTICAL NURSE WITH 4 YEARS' experience in German hospital, wishes part time or night nursing; best references; phone evenings. MRS. LUBER, 1093 S. New Hampshire st.

WANTED—YOUNG DANISH WOMAN, COMPETENT cook and waitress wishes place in first class family, thoroughly in every respect. $25 to $40. F5618.

WANTED — GENERAL HOUSEWORK, COOKING, FLOWER ST

Classified Liners.

WANTED—
To Purchase Miscellaneous.

WANTED—I WILL PAY PART CASH FOR STOCKS of dry goods, shoes and men's furnishings, in trade for the most beautiful farm land sold; four to six-year-old apple orchards in Boise Valley, Idaho; fine soil and abundance of water insure crops and no failures. Property is my own and I am in a position to close deal at once. No trades for land. E. W. OAKES, Caldwell, Idaho.

WANTED—DIAMONDS, JEWELRY, Any quantity. Full value paid. Plenty of ready cash at your disposal. Private Confidential. J. C. FERGUSON, 204 Homer Laughlin Bldg. 315 S. Broadway.

WANTED—DIAMONDS, OLD GOLD, JEWELRY AND silver; we pay highest cash prices for any amount of diamonds, etc. Come and see us before selling elsewhere. Private. PALACE GEM JEWELRY CO., 206 W. Seventh st.

WANTED—SHIP YOUR OLD GRAIN SACKS TO US, we pay you more than the second-hand sack dealers. WEST COAST MILLS, 706 S. Griffin ave. Main 8778.

WANTED — WILL BUY RESTAURANT OUTFIT; must be in good condition and reasonable. Good gas range especially. Address N, box 192, TIMES OFFICE.

WANTED—TO PURCHASE GOOD ELECTRO THERapeutical apparatus; must be reasonable; state terms. Address T36, box 425, TIMES BRANCH OFFICE.

WANTED—TO BUY TWO SETS GOLF CLUBS WITH bags. Address with description and best CASH price, box 842, TIMES OFFICE, Pasadena.

WANTED—FLOW, HARROW, ENGINE PUMP, windmill; must be cash, if reasonable. Write or bring to 816 YALE ST., Broadway 1984.

WANTED—TO BUY OR SELL FOR CASH OLD-fashioned jewelry, silverware, laces, antiques, also old gold. 614 W. SIXTH ST., near Grand.

WANTED—CASH PAID FOR PATHER BELTS, 758 SAN PEDRO. Main 11166.

WANTED—SMALL GARAGE EQUIPMENT, MUST be a bargain. Address box 402, SIERRA MADRE.

WANTED—TO BUY YOUR OLD WATER HEATERS. M. 5128, F3714.

WANTED—BOOKS BOUGHT. PHONE AND WILL call. Main 5879; F3250. DAWSON'S, 514 S. Hill.

WANTED—
Miscellaneous.

WANTED—TO PURCHASE FINE USED EVENING, street and dinner costumes, furs, etc. MRS. BLANK, 1570 Sunset Blvd. 556720; Wilshire 1067.

WANTED—

For quick action drop answers to Times "Liners" in Times' letter boxes in downtown buildings. The locations of the boxes are printed in the first column of The Times "Liner" section.

WANTED—
Discarded Clothes.

WANTED—

THE ST. LOUIS MISFIT CO.

Will call for men's used clothing.

A postal, 256 N. MAIN ST. A5302, Main 4961.

WANTED—POSITIVELY THE HIGHEST PRICE paid for used clothing, largest buyer on Pacific Coast. Will call anywhere, anytime. C. EDELMAN & CO., 558 Maple. A3970. Broadway 4085.

WANTED—TOP PRICE FOR GENTLEMEN'S LADIES' clothing, evening clothes, TOPICS, Pacific Coast Largest Dealer. We call 111 E. Seventh. 903½ S. Spring. 219 W. First. F2899, Main 4024.

WANTED—
Furniture.

WANTED—WE PAY CASH FOR ALL KINDS OF furniture, merchandise, etc.; any quantity; we also sell on commission and advance cash on consignments. A trial will convince you. We have the largest, best equipped and oldest auction house in the State. REED & HAMMOND, Auctioneers, 344-346-348 S. Main st. at 11th. Phones: Broadway 2900, Home F2545.

WANTED — YOUR FURNITURE OR TRUNK FOR cash or will make fair cash advance, should you prefer selling on commission. See us first before disposing of same. CALHOUN & FANNING, Auctioneers, West 4034, 21940.

WANTED—FURNITURE HOUSEHOLD, WE PAY spot cash; be sure to call us before you sell. J. SUGARMAN, 112-116 Court st. F4810; Main 2114.

WANTED—WE PAY CASH FOR ALL KINDS OF furniture, restaurant outfits and office furniture. See us before selling. F1586, BROADWAY 1200.

WANTED—TO PURCHASE AT ONCE THE COMplete furniture of a home; am no dealer. MAIN 8-1-0-3-2.

WANTED—FURNITURE, RUGS, STOVES, ETC., FOR cash. ANTHONY LIQUORISH, 143 N. 7th st. F5464; Broadway 925.

WANTED—GOOD FURNITURE FOR 16-ROOM apartment, will pay best cash price for small or large quantity before she first. Telephone 79873.

WANTED—5 OR 7 ROOMS OF GOOD FURNITURE, rugs and household goods. PHONE 20403.

WANTED—FREE STORAGE AND VERY BEST care of household furniture for use of same in family of adults only. Apply 1230 W. 9TH ST.

WANTED—BY FEB. 23, FURNITURE, RUGS AND complete furnishings, including dishes, linen, etc., of private home. 22010; SOUTH 3038.

WANTED—AM FURNISHING APARTMENTS, WILL buy entire house or single pieces. Phone WEST 4084, 22855.

WANTED—FURNITURE, ANY AMOUNT, HIGHEST prices. Prompt calls. GRAND RAPIDS FURNITURE CO., 716 Central. Main 5150.

WANTED—TO PURCHASE FROM PRIVATE PARTY for cash, 5 or 6 rooms of furniture, in good condition. MAIN 556; 61675.

WANTED—FURNITURE AND RUGS OF AN 8-ROOM bungalow, can use single pieces. 21940.

WANTED—YES, WE PAY HIGHEST PRICE FOR furniture. Try us. MAIN 3420, 49011.

WANTED—PARTY DESIRES TO PURCHASE 5 OR more rooms of furniture. PHONE 20403.

WANTED — FURNITURE, RUGS AND STOVES. DEWEY, 734-736 S. Main. Main 1908, F5190.

TO LET—
Furnished Rooms.

TO LET— LOW RATES.

THE MOUNTVIEW.

Very pleasant and comfortable house.

FIFTH AND HOPE STS.

Lies high, getting the pure air and sunshine; very comfortable, light and clean; newly tinted; cheerful single rooms and small apartments; only 3 minutes' walk to Broadway; our location is the best sun under the most pleasant and efficient management, and maintenance most excellent; very nice small apartments, $3 to $5 week; light, airy single rooms, $2 to $4 per week; day rates, 50c to $1. You will like them. Phone HOME F4632.

TO LET—NEW HOTEL IMPERIAL, 919 S. Grand, at Ninth. MOST MODERATE-PRICED DOWNTOWN HOTEL. 100 ROOMS OF SOLID COMFORT. 50 ROOMS, PRIVATE SHOWER OR TUB BATHS, $1 per day and up with private bath. $2 per week and up with private bath. THREE BLOCKS TO SHOPPING THEATER DISTRICT. Rooms new, light and airy; phones, clean, beautiful furniture, writing desks all rooms. Phone Broadway 4764; Home 60193. T. SELBY HANFORD, MANAGER.

TO LET—ONLY $6 MONTH, CLEAN COMFORTable room, plenty hot water, everything furnished. Phone housekeeping privileges if desired. 415 W. WASHINGTON, opposite Polytechnic High School.

TO LET—NEW ROSEGROVE HOTEL— Beautifully furnished, sunny, all outside rooms, with or without private bath and showers, steam heated, hot water; ideal location, only 3½ blocks to Central Park. Low rates. 532 S. FLOWER.

TO LET—3 NICE ROOMS, LAVATORY, WASH basin, trunk room, open sleeping porch, close to house and Western; bungalow, modern, 5 rooms, basement foothills, $15 month. HOLLYWOOD 1141.

TO LET—WILSHIRE DISTRICT, HANDSOMELY furnished room in private bungalow, separate entrance and porch. 112 N. WILTON PLACE. Phone 526540.

TO LET — TWO NICELY FURNISHED FRONT rooms, in exclusive neighborhood, furnace heat, hot water. Gentlemen only. 618 W. 17TH. First door west of Figueroa.

TO LET—HOTEL FLOWER, JUST OPENED, absolutely new and clean; 75c per day and up. 806 S. FLOWER.

TO LET—ST. REGIS, 237 S. FLOWER. NEAR business district, attractive building, clean, comfortable rooms, $2, $2.50.

TO LET—LARGE FRONT ROOM WITH PRIVATE bath, home; continuous hot water in fine home, walking distance. $20. 1537 SHATTO ST., between Sixth and Seventh. 54519.

TO LET — CLEAN, COMFORTABLE SLEEPING-rooms, $1.50 per week up. Second block from Broadway. 412 TEMPLE ST.

TO LET—ONE-HALF MT ROOM, REFERENCES required; want man not more than 35 years. Address J, box 265, TIMES BRANCH OFFICE.

TO LET—YOSEMITE HOTEL, 115½ S. BROADway. Nice rooms, hot and cold water, free phone, $2 up.

TO LET—HOTEL MERCER, NEW BUILDING. PRIVATE PHONE, BATH STEAM HEAT, $4 WEEK. 1347 S. HILL. MAIN 6012.

TO LET—LARGE, SUNNY ROOM IN ATTRACTIVE private home, $10 a month; select location; breakfast if desired. 1085 S. LAKE ST.

TO LET—$2 PER WEEK, NEWLY FURNISHED, sunny rooms, private family, 400 W. 21ST ST., ¼ block from Grand ave. car.

TO LET—BEAUTIFUL SUNNY AND WELL KEPT rooms, one block from Westlake Park, reasonable. Phone 567420. 665 S. WESTLAKE AVE.

TO LET—MODERN ROOMS, $3.50 WEEK UP; private baths, $4.50 up. HOTEL VAL DEMAR, 606 S. Hope st.

TO LET—COVEY APTS., 333 CLAY ST. APARTments, $3.50 up; single rooms, $2 up. Hot water.

TO LET—NEWLY-FURNISHED OUTSIDE ROOMS, running water, $2 per week. 750 OTTAWA ST., between 10th and 11th, off Figueroa. 52108.

TO LET—HOTEL ALAN, 236 E. SECOND. STRICTly modern. Nice lobby, $2 per week.

TO LET—
Unfurnished Rooms.

TO LET—SINGLES OR DOUBLES, CALL AT 816 WEST NINTH ST.

TO LET—
Housekeeping Rooms, Furnished and Unfurnished.

TO LET—THREE NICELY FURNISHED CONNECTing rooms, regular kitchen, screen porch, running water in two rooms, gas stoves, electric lights, telephone, walking distance; $16. Two rooms, $10. 157 W. 107TH ST.

TO LET—THREE ROOM FURNISHED SCREEN porch, light, bath. Rent $18. 1113 S. FIGUEROA.

TO LET — BRIGHT, FURNISHED PARLOR AND kitchenette in private home, $11 month; adults; garage. 959 SOUTH UNION.

TO LET—3 NEW HOUSEKEEPING ROOMS, NEATly furnished. One-half cottage, all conveniences. 754 E. 14TH ST.

TO LET—TWO SUNNY DOWNSTAIRS ROOMS, GAS, bath, electric lights furnished, in nice home. $7. 1321 EAST ADAMS.

TO LET—
Unfurnished Flats.

TO LET—UNFURNISHED— UNFURNISHED HOUSES—BUNGALOWS—FLATS, ANYWHERE—ANY SIZE—ANY PRICE. OVER 2000 TO SELECT FROM. MANY BRAND NEW. THE COMBINED LISTINGS OF 60 AGENTS. FREE GUIDE BOOK TO CITY AND SUBURBS. BARKER BROS.' BUREAU. FREE RENTAL INFORMATION. MAIN FLOOR, 724 S. BROADWAY.

TO LET—HOLLYWOOD, ONE OF THE HIGHEST points; 4-room flats in the city, for only $50. Corner Sunset and Bronson Place, two blocks from high school. Absolutely cannot be duplicated for less than $56. Key on premises. Owner, A. V. BERKINS, 1 Broadway 1066.

TO LET—4 AND 5-ROOM FLATS, PORCELAIN bath, electric lights, gas ranges, in a high, healthy location, near Courthouse. Rent $12 to $18; water paid. Phone A2734. HUSSELL INVESTMENT CO., 156 N. Spring st., 502 Bullard Block.

TO LET—UNFURNISHED FLAT, WESTLAKE DISTRICT, modern, up-to-date, 5 rooms, gas, furnace, open fireplace, sleeping porch, high elevation, $32.50. Take W. 9th car to Hoover. 2791 FRANCIS AVE.

TO LET—4 FINE NEW FLATS, MODERN, WITH garages, southeast corner of Menlo and Vernon aves., rent $20 downstairs and $22.50 upstairs. Apply on premises or MATTHEWS & MATTHEWS, 440 Washington Bldg. Main 3335.

TO LET—ELEGANT NEW FLAT, LARGE LIVING-room, dining-room, bathroom, dressing-room, kitchen and large sleeping porch; built-in wardrobe, disappearing bed, gas radiator, range, etc. Garage if desired. Just appreciate a fine flat see this one. 3021 KENWOOD AVE.

TO LET—CHOICE UPPER FLAT, 4 LARGE AIRY rooms, besides 2 dressing rooms and sleeping porch, garage. If looking for something good where surroundings are considered, see this apartment. 837 S. VERMONT. Phone 51604.

TO LET—FOUR-ROOM MODERN FLAT, HALF block from West Washington street car line. Good neighborhood. Apply on premises, 1744 New Hampshire st., or 521 LAUGHLIN BLDG. A2044. Main 5408.

TO LET—DESIRABLE, SUNNY, 5-ROOM FLAT, cottage arrangement, hardwood floors, built-in features, etc. Garage. Near Westlake Park. Owner on premises. PHONE 20403. Adults. Call 751 S. CORONADO. Phone 52558.

TO LET—5-ROOM UPPER FLAT, FINE CORNER location, sunny, high and dry, sleeping porch, gas radiator, fireplace, all built-in effects, linoleum, upper closets, fireproof. Corner 21st and Arlington. Phone WEST 5623.

TO LET—WESTLAKE DISTRICT, UPPER 6-ROOM cottage flat, sleeping porch, hardwood floors, gas range, stair carpet. 2810 W. 10th. WILSHIRE 1694.

TO LET—4-ROOM BRICK FLATS, UPPER OR lower east front, all built-in effects, hardwood floors, gas range and heater; also automatic heater; rent no service; rent reasonable. 2415 MAGNOLIA AVE. Adults. 21640.

TO LET—NEW 3-ROOM FLAT, BATH, BUILT-IN bed, oak floors, finely finished. Heater, hot water, fine view, sunny, reasonable rent. Crown Hill car to Boylston, one block south. 1216 W. FOURTH.

TO LET—WEST ADAMS DISTRICT, UPPER AND lower, 4 rooms and bath, $25; new, modern, first class in every particular; exclusive residence section. 1670 W. 25TH ST. near Normandie.

TO LET—CHOICE FLAT, 4 ROOMS WITH OR without garage, southwest section near University. Call today, 32295 KEY WEST ST. Jefferson car.

TO LET—WESTLAKE DISTRICT, MODERN FOUR-room flat, disappearing bed, all conveniences. Rent reasonable. 671½ S. BONNIE BRAE. Main 4591. Apartment 203.

TO LET—4 AND 5-ROOM FLATS, AT ANDREWS Blvd. and First st., right near Westlake. Finished this week. $25 and $32.50. Owner, A. V. PERKINSON, Baker-Detwiler Bldg. Broadway 106.

TO LET—HOLLYWOOD, NEW DOUBLE BUNGAlow for permanent couple, 4 rooms, built-in features, hardwood floors, etc.; $25, including garage. 1841 EDGEMONT. Hollywood car.

TO LET—1025 GRAND VIEW. ATTRACTIVE modern 4-room flat, every convenience, hardwood floors, open grate; fine neighborhood; water paid. W. 11th car. 55449.

TO LET—$20; 4-ROOM LOWER FLAT, WALKING distance, all outside light rooms, front and back yard, 1035 W. 11th st. H. P. ERNST, 534 Byrne Bldg. Main 6444. Broadway 4766.

TO LET—BEAUTIFUL 6-ROOM UPPER COTTAGE flat, modern, lots of sunshine, close in, garage. 1422 S. UNION.

TO LET — ELEGANT WHITE FLAT, 4 LARGE rooms, first house west of Moneta. 326 W. 47TH PLACE. Vermont 3201.

TO LET—1508½ S. GRAND AVE., 4-ROOM FLAT and 3-room flat, $12 each, water paid. 60260, BROADWAY 4536.

TO LET—NEW MODERN 4-ROOM LOWER FLAT, close in, 1809 CHERRY ST. Bedroom, wall bed. W. Washington car.

TO LET—WESTLAKE, UP TO MINUTE, LARGE 4-room flats, none better, janitor service, upper with garage, $35; lower, $30. 2701 FRANCIS AVE., Apt. 1. 9th st. car to Hoover.

TO LET—CLOSE IN— From 945 to 955 PARK VIEW ST., 3 lower flats, 3 upper. At building from 2 until 4 o'clock every day. Rents reasonable.

TO LET—3-ROOM UNFURNISHED UPPER FLAT in 2 flat building, clean, refinished, wall bed, sunny, close in; $14. Inquire 958 W. 12TH

TO LET—MODERN, COMPLETE 3-ROOM FLAT, built-in effects, sleeping porch, free storage, etc. Walking distance from business center; references required. 1060 GIRARD. Pico car to Bonnie Brae.

TO LET—1146-1148 FLOWER ST., $20, DESIRable clean 4-room flats, walking distance, fine condition; open. 53737.

TO LET—UP-TO-THE-MINUTE 3-ROOM SUNNY flat, none better, 2 disappearing beds; best car service; only $16; see these. 1171½ E. 35TH ST.

TO LET—$18, WORTH $25, WESTLAKE HEIGHTS, new, 5 rooms, strictly modern, garage. Owner, 619 WESTLAKE. 54438.

TO LET—ELEGANT SUNNY 4 ROOMS, FINE LOcation, range, reasonable. 1444 WEST 52119. Magnolia.

TO LET—ELEGANT NEW 4-ROOM FLAT, PLENTY closets, hardwood floors, all built-in features, $20. 2017 W. 23RD ST.

TO LET—BEAUTIFUL 4-ROOM FLAT, ALL MODern improvements, including garage; close in. 826 W. 18TH.

TO LET—SUNNY NEW 6-ROOM UPPER FLAT, GAS range, fine car service, reasonable; adults. 152 EAST ADAMS ST.

TO LET—LARGE 5-ROOM FLAT NEAR NINTH and Valencia. Hardwood floors. $25. MAIN 2303; A3303.

TO LET—THE CARLU, $16 AND UP. M. 7409. 1008 W. FOURTH. A5139.

TO LET—NEW FLAT, COMPLETELY FURNISHED, 3 rooms, bath, sleeping porch, garage, strictly modern. F2903, BROADWAY 7439.

TO LET—DESIRABLE UNFURNISHED FLAT, 10 minutes to Ninth and Spring, even in rainy weather. SOUTH 4844.

TO LET—6-ROOM FLAT, DESIRABLE LOCATION, adults. 1380 SANTEE ST.

TO LET—LOWER 5-ROOM FLAT, WALKING DISTance, only $8. 429½ LUCAS AVE. 51796.

TO LET—UNFURNISHED 6-ROOM FLAT, CLOSE in, $20 month; walking distance. BROADWAY 5439.

TO LET—5-ROOM FLAT, FURNITURE FOR SALE; 2 blocks from Homburger's. 59004, SANTEE ST.

TO LET—NEW FOUR-ROOM LOWER SOUTH flat, garage, $32.50. 1436 S. VERMONT AVE.

TO LET—FOUR-ROOM UNFURNISHED UNDER flat, $18. 3907½ S. OLIVE ST.

TO LET—
Furnished Flats.

TO LET—FURNISHED FLAT, NO. 443 GRAND View st. Will lease to responsible party my elegantly furnished three-room apartment-flat in exclusive Westlake district, half block from West Sixth street, near three car lines, 10 minutes to Broadway. You won't find as handsome a little home in Los Angeles. Hall, living and dining room finished in mahogany, beautiful wall coverings, indirect lighting effect, furnished luxuriously and completely, rugs, curtains, overdrapes and mahogany dining set, mission living room furniture, cabinet kitchen in white enamel with porcelain self-starting range, automatic water heater, 2 dressing rooms, tile bath, linen, silver and dishes ready for your house-warming dinner, your own private screen porch and veranda with awnings, overlooking Westlake Park. If you want a quiet, distinctive flat, see mine, rent $50. Garage if desired. GILCHRIST & SPALDING, 1009 Haas Bldg. Main 2305, A5526.

TO LET—NEWLY FURNISHED, CHEERFUL, COSY flat, 3 rooms, kitchen and bath, front and back entrance; a complete home, gas, light and water paid, $25. Phone 22238 or WEST 2453. 139 W. 23rd st.

TO LET—BEAUTIFULLY FURNISHED SUNNY 5-room and sleeping porch flat, 2 beds, hand-painted pictures and china, cut glass, Oriental rugs, piano. 1416 S. MARIPOSA, Apartment A. $30. 71523.

TO LET—COMPLETELY FURNISHED BUNGALOW flat, thoroughly modern, 2 beds, dressing room, built-in effects; 15 minutes out, Washington st. car. 1719 NEW ENGLAND AVE.

TO LET—MODERN UPPER FLAT, 4 ROOMS, completely furnished, hardwood floors, 2 disappearing beds and one bedroom. 1155 W. 18TH ST. between Union and Burlington.

TO LET—COMPLETELY FURNISHED FLATS, 341 W. VERNON, near Moneta ave., hardwood floors, 2 beds, fumed oak furniture, beautifully decorated, linen, silver, sleeping porch, garage. Adults.

TO LET — BRIGHT, SUNNY, UPPER, LOWER flats; five, six rooms, handsomely furnished, only $20, $25. 1429 WEST TENTH.

TO LET—LIVING, DINING, DRESSING, BREAKfast-room, sleeping porch, kitchen, bath, garage, hot water, furnace heat, Westlake district. 617 S. BURLINGTON.

TO LET—
Furnished Flats.

TO LET — $25, WORTH $35, NEW 4-ROOM strictly modern, garage. Owner, 619 WESTLAKE. 54428.

TO LET—3 LARGE ROOMS NICELY FURNISHED; fine yard, electricity, water paid. 222 WEST 23RD ST. 55434.

TO LET—
Apartments Furnished.

TO LET—THE COLFAX ARMS APARTMENTS, 811 S. Union ave. Two, three and four-room apartments; the cream of beautiful Wilshire district; walking distance; every late convenience; private baths; telephone, steam heat, largest, finest purchase in city; resident physician; resident dentist, facing millionaire row; very classy; moderate rates. Come today. Phone: 556001, WILSHIRE 7.

TO LET—CUMBERLAND APARTMENT HOTEL AT THE TOP OF ANGELS' FLIGHT. FINEST LOCATION IN THE CITY. 2-ROOM, 3 AND 4-ROOM APARTMENTS, WITH ALL MODERN CONVENIENCES. ALSO SINGLE ROOMS, WITH OR WITHOUT PRIVATE BATH. RATES VERY LOW. 243 S. OLIVE ST. HOME 10258. MAIN 77.

TO LET — ELEGANTLY FURNISHED LARGE double apartment. Located Westlake district, 6th and Burlington. Private front and rear entrances. Price $60. Furnace heat, hot water and telephone included. Jos. TOPLITZKY, 1742 W. 6th st. F4956; Broadway 8.

TO LET—APARTMENTS AND BUNGALOWS, OVER 300 "PERSONALLY" INSPECTED choice rental properties. "HOUSE HUNTING" made easy with our automobile service. We show immediately the VERY BEST for the price. Rental Department, LYON-McKINNEY-SMITH CO., 737-741 S. Hill.

TO LET—COMFORTABLE, HOMELIKE APARTments at the Cabrillo, all outside sunny rooms, sleeping porches, high ground. $15 to $25. 1342 CALUMET STREET. Main 7091.

TO LET—LELAND APARTMENTS, Westlake district, 743 SOUTH BURLINGTON. Single apartments, $20 and $25, steam heat, private bath and phone, hot water night and day, janitor service.

TO LET—LA SALETTE APTS., 141 N. GRAND. 2 3-room apts., steam heat, private bath, close in. $30, $35. 60236. MAIN 4678.

TO LET—FURNISHED BEAUTIFUL 4-ROOM apartment with private bath, hot and cold water, lights and telephone in private residence. Adults. 2122 LA SALLE AVENUE.

TO LET—LOMALITA APTS., ONE DOUBLE SUITE, sunny, up-to-date, Pullman nook in kitchen, private phone, moderate rent. Any Grand ave. car to 39th street. Phone 25972.

TO LET—PRINCETON APARTMENTS— 1513 GIRARD ST., $16 and up; nicely furnished, single cottages, 2 and 3-room suites; steam heat, walking distance. PHONE 51149.

TO LET—THE EDWARDS APARTMENTS; LARGE 3-room housekeeping apartments; private bath; only $18; cost you $45 elsewhere. Come today. 1427 GRIFFITH AVE. 25015.

TO LET — SNAP, IN 3-ROOM FURNISHED apartment, best residential section, THE COMFORT, corner 24th and Budlong ave. West Adams car.

TO LET—JUST OPENED, 422 LAKE ST., BEAUTIfully furnished, large, sunny, steam heated rooms, also apartment; board if desired. Block north Westlake Park. Rates, 52345.

TO LET—WAVERLY APARTMENTS, 1324 BOND ST. 25704. Inducements for permanent tenants. Private baths, private phone, modern, vacuum cleaned, close in. Rent, $16 up.

TO LET—IN WESTLAKE DISTRICT. THE OLIVER. Large, sunny apartments, steam heat, fine location. 730 BEACON ST.

TO LET — PRACTICALLY NEW 2-ROOM APARTment and single rooms, sunny, close-in. 121 W. FOURTH.

TO LET—$25, BEAUTIFUL 3-ROOM APARTMENT, CORNER, LIGHT AND AIRY, 6 BLOCKS WEST OF 8TH AND BROADWAY. 831 FRANCISCO ST. MAIN 5629.

TO LET—CLOSE-IN, IN REAR, SUNNY 3-ROOM apartment, 2 beds, private bath, $25. 551 S. HOPE.

TO LET—FINE NEW FURNISHED AND UNFURnished apartments at reduced rent. 1614 SUNSET BLVD., near Echo Park ave.

TO LET—LOUVRE APARTMENTS, 605 EAST Washington; steam heated, reasonable rates, garage. 24734, 24742.

TO LET—WENDELL APARTMENTS, $14 TO $16, three cheerful sunny rooms, private bath, extra good beds. 202 WEST 27TH ST. South 3277-J.

TO LET—VILLA APARTMENTS, 710 CALIFORNIA st., elegant two and three-room suites, private bath, $12 to $18.

TO LET—ST. REGIS, 237 S. FLOWER, NEAR business district, attractive building, clean, cosy 3-room apartment, $18.

TO LET—ADAMS VILLA, STEAM HEATED APTS. Ten minutes to Seventh and Spring, even in rainy weather. SOUTH 4844. Reasonable terms.

TO LET—ROBINSON APARTMENTS, 923 S. UNION, modern double and single apartments, moderate price.

TO LET—
Apartments Unfurnished.

TO LET — HIGH AND DRY, WITH FINE APproach and surroundings, only few minutes from the retail center and near Westlake Park. Really now, where can you find such a nice, liveable and quiet place as these new 6-room apartments, most modernly and conveniently refinished, garage and water free?

W. ROSS CAMPBELL COMPANY, Third Floor, Realty Board Bldg., 631-633-635-637 S. Spring st.

Home 1025. Main 60.

TO LET—UNFURNISHED, NEW BRICK APARTMENT FACING TWO STREETS, MODERN, UP-TO-DATE, MAHOGANY FINISH, JANITOR SERVICE. 1540 S. HOOVER.

HOTELS, ROOMING HOUSES—
Lodging Day or Week.

TO LET—THE WESTLAKE HOTEL, AMERICAN and European style; 720 Westlake ave., one block from Westlake Park, catering especially to families and tourists; take Seventh st. car, stop at Westlake ave. WILSHIRE 346. HOME 51011.

TO LET—FORTUNA HOTEL, 510½ E. Fifth, $2 per week up; outside sunny rooms and housekeeping apartments; private bath; steam heat; brick building.

TO LET — NEW STILLWELL, 10-STORY FIREproof hotel, 252 rooms, each with private bath; $1.50 per day and up; special rates to permanent guests. 838 S. GRAND. 60237.

TO LET—COLUMBIA HOTEL, CORNER 7TH AND San Pedro. New brick. Private baths. $2 to $6 per week.

TO LET— THE WILSHIRE. American style, Thoroughly modern. Home 54726. 671 S. CORONADO. Wil. 1084.

TO LET—
Rooms and Board.

TO LET—ST. JAMES HOTEL, 817 W. 23RD, BEAUtiful sunny steam-heated rooms, with or without private baths, continuous hot water; parlors, gorgeous flowers, etc.; very attractive and homelike; excellent meals; moderate rates. University car. Phone: HOME 21144.

TO LET — "JUST OPENING," 422 LAKE ST., north of Westlake Park, beautiful, large, sunny, newly furnished rooms; furnace heat; sleeping porch; excellent home cooking; garage; exceptional rates. 52345.

TO LET—LARGE HANDSOME CORNER FRONT room with hot and cold running water in modern home with excellent family table board for 2 gentlemen or man and wife. Ideal location, 1 block north of 6th and Coronado. 2330 OCEAN VIEW or Phone 53301.

TO LET — EXQUISITELY CLEAN, MODERN CONveniences, radiators, wholesome meals, excellent cooking, $30 up; walking distance. HOTEL NOTTINGHAM, 918 W. Sixth. Free bus. A2491—Main 7017.

TO LET—618 WEST 17TH, FIRST DOOR WEST of Figueroa, two large front rooms, in elegant home; exclusive neighborhood; all modern conveniences; five car lines; gentlemen only; breakfast and dinner.

TO LET—1944 SOUTH FIGUEROA ST., JUST opened, elegant home with every modern convenience, beautiful sunny rooms, private baths, steam heat, excellent meals, moderate rate. PHONE 21764.

TO LET — BELLEVUE TERRACE, SIXTH AND FIGUEROA, ROOMS AND BOARD, $6 WEEK UP. ROOMS ONLY $2 WEEK UP. 10 MINUTES TO BROADWAY. CHILDREN WELCOME. M. 446. F5262.

TO LET—ONE LARGE SLEEPING PORCH, WITH bath and dressing-room, connecting; exclusive private family; suitable for 2 or 3 business men. Moderate charges. 51890.

TO LET—2 LARGE, SUNNY ROOMS, WITH BOARD, southeast and southwest exposure, built-in dressers in closets, sleeping porch, garage, Westlake district; terms very reasonable. 55094.

TO LET—SINGLE AND LARGE CORNER FRONT rooms, suitable for couple, hot and cold water; furnace heat, excellent table; handsome private home. 1204 ORANGE ST.

TO LET—NICE, COMFORTABLE ROOM WITH PRIvate family. All conveniences and privileges of a home. With or without board. 915 W. 18TH ST. 29250.

TO LET—IDEAL HOME FOR TUBERCULAR PAtients, reasonable rates. 817 N. HOLLENBECK. Boyle 622.

TO LET—ATTRACTIVE ROOMS, BREAKFAST AND evening dinner, refined home. 1107 WESTLAKE AVE. 556876.

TO LET — ROOMS AND BOARD, WALKING DIStance, home privileges, $20 per month. 1627 ORANGE ST.

TO LET—BOARDING HOME FOR YOUNG LADIES, near Westlake Park, sunny rooms with board, $4.50 up. 746 S. CORONADO. 52591.

TO LET—BY SPANISH FAMILY, ROOMS WITH board. 1133 INGRAHAM, between seventh and Sixth.

TO LET—DELIGHTFUL ROOM IN PRIVATE home; excellent board; $30; piano, billiard table. PHONE 31308.

TO LET—NICE ROOMS AND MOST EXCELLENT board, 1226 S. ALVARADO. 52132, West 524.

TO LET—THE ALAMO, FURNISHED ROOMS WITH board, moderate rates. 693 WESTLAKE AVE.

TO LET—YOUNG WOMEN'S BOARDING HOME. Modern, daily and weekly rates. 514 S. GRAND.

TO LET—
Rooms and Board for Children.

TO LET — DAY AND BOARDING SCHOOL, OUTdoor study, kindergarten, grades, high school, music, languages. WILSHIRE 4095.

TO LET—WANTED—CHILDREN TO BOARD. 444 E. SANTA BARBARA AVE. Maple car.

TO LET—
Unfurnished Houses.

TO LET—$10, MODERN SMALL COTTAGE; $15, modern 5-room flat. 435 E. 21ST.

TO LET—
Unfurnished Houses.

TO LET—NEW, MODERN BUNGALOWS, HIGH and dry.
$10—4 rooms, 2 lots, 1917 Mt. Royal ave.
$10—4 rooms, 2 large lots, 4 chicken yards, 1822 Upperton ave.
$12—4 rooms, fruit and vines; 1716 Mt. Royal avenue.
$14—4 rooms, 1512 N. Avenue 56.
$15—6 rooms, 1803 Mt. Royal avenue.
$17—5 rooms, 1504 N. Avenue 56.
$20—Partly furnished, 5 rooms, 1600 N. Ave. 56.
Houses will be open for inspection daily from 10 a.m. to 5 p.m., prices all include water. Take York Blvd. yellow Garvanza car to corner Avenue 56 and York Blvd. Go north
MYERS LAND CO., 106 Avenue 64. Garvanza 521. 20077.

TO LET—SEVEN-ROOM HOUSE ON THE CORner of Marengo and Painter, Pasadena. Rent $17.50 per month. Large lot.

Six-room modern bungalow, 2616 West Pico st. Rent $22.50 per month.

Four-room flat, 2437 South Flower st., completely furnished. Rent $25 per month.

11-room house same district, rent $85, unfurnished, $125 furnished. 1119 HAAS BLDG. A1645. Broadway 4175.

TO LET—UNFURNISHED— HOUSES—BUNGALOWS—FLATS, ANYWHERE—ANY SIZE—ANY PRICE. OVER 2000 TO SELECT FROM. MANY BRAND NEW. THE COMBINED LISTINGS OF 60 AGENTS. FREE GUIDE BOOK TO CITY AND SUBURBS. BARKER BROS. BUREAU. MAIN FLOOR, 724 S. BROADWAY.

TO LET— HOUSES—FLATS—BUNGALOWS, FURNISHED AND UNFURNISHED. EVERY ONE IN THE CITY WORTH LOOKING AT. FREE RENTAL BULLETIN—MAP OF CITY AND INFORMATION. WRIGHT-CALLENDER-ANDREWS CO., 403 S. HILL. GROUND FLOOR. 403 S. HILL. WRIGHT & CALLENDER BLDG.

TO LET—RESIDENCE, CLOSE IN, 426 SOUTH Alvarado st., ten rooms, three baths, Rond heater, hardwood floors throughout, garage for two cars; $65 per month.
HOLABIRD,
Phones, F4692; 51719. 626 S. Spring st.

TO LET — ELEGANT 12-ROOM RESIDENCE AT 610 SOUTH RAMPART, ACROSS FROM THE RAMPART AND BRYSON APARTMENTS. SIX LARGE BEDROOMS. THIS IS CERTAINLY A HIGH CLASS HOME IN A HIGH CLASS NEIGHBORHOOD. FOR INFORMATION CONCERNING KEY AND LOWEST PRICE, PHONE RENTAL DEPARTMENT, ROBERT MARSH & CO., 200 MARSH-STRONG BLDG. 10175; MAIN 5045.

TO LET—WITH OPTION TO PURCHASE, NEW, modern, up-to-date bungalows and chalets in south, southwest and Glendale, $20 to $35, $30 per month, to responsible parties, who are interested in acquiring their own home. Let us explain our plan. See MR. JANSEN, 212 Union Oil Bldg.

TO LET— 1202 Irolo, corner 12th, cottage 5 rooms, 2 bedrooms, all newly decorated throughout, first-class condition, high ground. Key and further information
WRIGHT-CALLENDER-ANDREWS CO., Ground Floor. 403 S. Hill.

TO LET — BRAND NEW DOUBLE BUNGALOW, corner, 4 rooms each, two disappearing beds each, enamel kitchen and bath, quarter-sawed oak floors, mahogany doors, electricity, phone, gas, garages; rent $12 and $14. Call 1307 W. 36TH PLACE. AVE. Vernont Heights car on Spring, walk west from Vermont ave.

TO LET — DANDY NEW SIX-ROOM BUNGALOW, HARDWOOD FLOORS, ALL LATEST BUILT-IN FEATURES; RENT ONLY $15 PER MONTH. MEMBER THIS IS A BRAND NEW HOUSE AND HAS NEVER BEEN OCCUPIED. GET KEY AT GERARD AVE. AND WEST ADAMS.

TO LET—REDUCED RENT; HANDSOME RESIdence, 9 rooms, furnace, garage, choice neighborhood, 62-foot lot; 2937 Kenwood ave., near Adams. Option to purchase, great bargain; ten years' time or installments. R. VERCH, 443 Bradbury Bldg.

TO LET—$45, BEAUTIFUL 7-ROOM UNFURNISHED BUNGALOW, LOCATED ON 10TH AVE., CLOSE TO WEST ADAMS, LARGE GARAGE, BEAUTIFUL SURROUNDINGS. CALL AT OFFICE BOYLE AVE. AND GET OUR FREE RENTAL BULLETIN, RENTAL DEPT., ROBERT MARSH & CO., 200 MARSH-STRONG BLDG. 10175; MAIN 5045.

TO LET—8-ROOM 2-STORY HOUSE, 1023 W. 35TH place, rent $30 net; 2-room sleeping porch, rooms large; carpets on living-room, hall and stairs, large yards, garage, chicken-house, fruit trees, flowers, etc. No objection to children. Apply on premises.

TO LET—WILSHIRE DISTRICT, 220 S. MANHATton Place, $85, my strictly modern 2-story, 11-room house, finished in mahogany and oak, 2 tile baths, servants' room, with bath; furnace, garage, fine lawn and flowers. 508902; WILSHIRE 4516.

TO LET—$85; BEAUTI

Classified Liners.

FOR SALE—
Houses.

BY OWNER.
WILSHIRE DISTRICT.
MUCH BELOW ACTUAL VALUE AND
EASY. NEW COLONIAL BUNGALOW.
TECTURAL BEAUTY, AND PLANNED
L HOME.
good rooms besides screened
floors; modern conveniences, in-
tile bath, etc. Hardwood
throughout. Hand decorations.
Large east front lot with
fruit, flowers, shade. Ideal
district, on paved street, sewer
all assessments paid.
140 NORTH MARIPOSA.
for inspection 2 to 5 p.m.
ner of Western ave., car at
Very little cash required.
to Wilshire blvd., 60x140. Street work in,
paved; $1800; to run 7½ years.
of Wilshire blvd., 60x140. Street work in,
cement sidewalks, curbs and graded street. Has two
large chicken houses and yards and garage. Equip-
ped for 1500 chickens. 2 blocks from car line.
The balance in small rent payments. See RAMONA
DEPT., JANIN INVESTMENT CO., 611 S. Hill st.
Home 10545 or Broadway 2468.

FOR SALE—
REDONDO HEIGHTS ACRES.
ONE MILE FROM REDONDO AND HERMOSA
BEACH. ARTESIAN WATER PIPED TO EVERY
ACRE. STREETS CONNECTED WITH COUNTY
HIGHWAY. LOAMY SOIL, ADAPTED FOR CHICK-
EN RAISING AND LIGHT FARMING. ABUND-
ANCE OF SHADE TREES. CLOSE TO THE MAR-
KETS OF THREE LARGE BEACH CITIES. A 90-
ACRE DAIRY JUST SUBDIVIDED. $600 TO $1600
PER ACRE. BUY DIRECT FROM OWNER. CALL
F. H. WILKIN, GLENDALE, SUNSET 577-J,
HOME 1353 OR J. S. RAND, GLENDALE SUNSET
515-J.

FOR SALE—
WALNUT GROVE, $1425.
One and one-tenth acres, as beautiful suburban
homesite, with 12-year-old full-bearing walnut trees.
Partially priced to close estate. 30 minutes from
6th and Main. On improved street and sur-
rounded by homes. High, with great view of
mountains. Water piped. To close quick attrac-
tive monthly payments can be arranged. F. M.
BARKER, 611 South Hill st., Home 10545, or
Broadway 2468.

FOR SALE—
OLD RAMON ACRES.
Come back on our hands, nearly new 4-room bun-
galow; every convenience, cement walks, garage and
chicken yards; no better location and price; small
cash payment, balance monthly. It will go quick
for us, or there.
MARSHALL REALTY AND INVESTMENT
COMPANY,
1212 Hollingsworth Bldg.
Home Phone F0872.

FOR SALE—
¼ ACRE, $650.
$65 CASH, $10 MONTH.
LOTS 50x150, ONLY $375.
$35 CASH, $10 A MONTH.
20 minutes from Sixth and Main, ½ block from
car, all street improvements.
Now, up-to-date 5-room home and 50x150, only
$1800, $250 cash, $20 month. Phone for illustrated
list. LAGUNA LAND & WATER CO., 537 South
Main st. Phone A6265, Main 7260.

FOR SALE—
DO YOU WANT a home and contentment, fast
outside the city, where you can have chickens,
rabbits, squabs and fresh vegetables 365 days in
the year, where your rent money will pay for
same? If so, come and go with us to Garden
Acres—the land of plenty.
THE McCARTHY COMPANY
Main 8172.
6749. 637 S. Hill st.

FOR SALE—
SPECIAL BARGAIN—VAN NUYS.
$1250.
200 feet frontage on Sherman Way, Irrigation
and domestic water piped. The boulevard and
parking in front of this land cost over $1000.
WEDDINGTON & COOPER, 435 S. Hill st.

FOR SALE—20-ACRE TRACT IN PASADENA
foothill section, available for subdivision or
subdivision, located on a principal avenue and
commanding a fine view extending to the ocean
and Catalina Island; abundance of water for all
purposes, already on the property. Terms reas-
onable. Address owner, H, box 219, TIMES OF-
FICE.

FOR SALE—WATTS ACRES AND LOTS—
Acre lots on the Long Beach car line, 17 min-
utes from Sixth and Main, $1000; worth $1500;
small payment down, balance easy terms; water
piped; clear lots from $75 to $200, $5 down, $5
monthly. Free ride every day.
FRANK W. REYNOLDS,
A3411; Main 454. 635 Union Oil Bldg.

FOR SALE—10 ACRES ON MAIN STREET BLVD.
Choice corner. A bargain.
10 acres on San Fernando Mtd., near Broadway,
Glendale. Need money. Come make offer. Noth-
ing better in the land. Terms or cash.
CHANDLER, 527 Security Bldg.

FOR SALE—6 ACRES IMPROVED, $1750. JUST
think about $290 per acre with water for ir-
rigation and domestic; small house and barn; all
lit, all level, fine soil. A real bargain. Good
quick. H. B. PATTON, 325 S. Hill st. 12218,
Main 6278.

FOR SALE—MUST SACRIFICE 2 ACRE CHICKEN
ranch, close in to city, corner, high and sightly;
all modern conveniences for 6000 chickens. Owner,
211 LAUGHLIN BLDG. A1221. Broadway 3448.

FOR SALE—
$800 must sell this week. Dandy acre at Ramona.
Fenced, graded, all set. Water splitted. Near school
and boulevard. 28 minutes' ride. MR. BARKER.
Home 10545.

FOR SALE—SAN GABRIEL VALLEY HOME, ONE
acre, 3-room house, chicken equipment, as-
sorted fruit, berries, water gas, electricity. Near
store and school. C. C. BOURKE, 720 American
Bank Bldg., Second and Spring.

FOR SALE—NUMBER OF SUBURBAN HOMES, ¼
acre or more. Some very good bargains; also
unimproved. A. J. HOFFMAN, 604 Washington
Bldg.

Montebello.

FOR SALE—OR EXCHANGE—NICE BUNGALOW
with one acre, Montebello, berries, fruit, alfalfa
years. Will accept good lot in city as first pay-
ment. Balance easy. Address R. K., R.D. 6, Box
582, Los Angeles.

La Canada.

FOR SALE—LA CANADA VILLA SITES, WEEK-
end retreats, acreage tracts. Elevation, 1500
to 2000 feet. Views unparalleled. HAROLD D.
DALE, 832 Security Bldg. F2261.

Glendale.

TO LET—STRICTLY MODERN 7-ROOM BUNGA-
low on corner, in foothills of Glendale, 4 blocks
from Pacific Electric; $20 month. Some 5 and
6-room bungalows. MOORE & STODDARD, 1097
W. Broadway. Second Glendale 900.

FOR SALE—BIG BARGAIN, 2 THREE-QUARTER
acre lots, east terms, West part of Glendale.
Street work, gas, electricity. 10 year-old orange
trees. C. W. PALMER, Owner, 515 Trust & Sav-
ings Bldg. A3173 Main 9273. Bradshaw
B62822.

Eagle Rock.

FOR SALE — BIG BARGAIN IN EAGLE ROCK,
fine large corner, 50x162; 3 car blocks from stores
and one block from car line; all improvements in.
See BRUCE SMITH, 501 Security Bldg. Home
A4444.

HOLLYWOOD—

FOR SALE—8-ROOM 2-STORY RESIDENCE, $1000
under value. Let us show you this.
$2800—6-room bungalow, mahogany finish, beau-
tiful view.
Exchange—7-room almost new bungalow in S.W.
Los Angeles; want Hollywood residence or vacant
lot.
For Rent—Some 2-story residences and bungalows,
furnished and unfurnished, at reasonable prices.
M. O. RUTHERFORD,
Holly. 1393. 5794442. 6040 Hollywood Blvd.

TO LET—SEVERAL NICELY FURNISHED 9 AND
10-room houses, with every convenience, in fine
location; also bungalows and flats, furnished and
unfurnished.
C. E. TOBERMAN CO., Rental Dept.,
6780 Hollywood Blvd.

FOR SALE—SPLENDID RESIDENCE LOT.
2285x512, price $12,000; cut far from Hollywood
Hotel; can be divided into 11 lots. No trade.
C. G. DETZER REALTY CO.,
6802 Hollywood Blvd. Holly 897.
57124.

FOR SALE—10 ROOM HOUSE ON HOLLYWOOD
Blvd., everything modern and best bargain for
immediate sale. HOLLYWOOD 87.

PASADENA—

FOR SALE—BEAUTIFUL HOME IN PASADENA.
Nine large rooms beautifully furnished. Three
baths, 44 foot sleeping porch. Large attic and base-
ment. Gas furnace, automatic water heater. Lot
80x200, improved with fruit and shade trees, lawn
and flowers. Oranges, lemons, walnuts, apricots,
figs and many other varieties of fruit. A beau-
tiful home. Owner non-resident and says to let it
go at $15,000. Will accept $6000 cash, balance
mortgage. Property at 580 Jackson st., Pasadena.
For particulars see W. E. JONES, owner's agent,
with REALTY-LANSE INVESTMENT COMPANY, 529
Pacific Electric Bldg. 10028 or Main 1371.

A5446

FOR SALE—
Beach Property.

Long Beach.

FOR SALE—$220 BUYS LOT IN LONG BEACH
district, 50x140, fine recreation. A. WEAVER
235 W. 14th, Long Beach.

Venice and Ocean Park.

FOR EXCHANGE—BY OWNER, 46 WAVECREST,
Venice, cozy 6-room house, very best location,
ocean view; mortgage $2250. Want clear residence
for $4500 equity; submit.

FOR SALE—
Country Property.

FOR SALE—160 ACRES OF UNIMPROVED LEVEL
land near Brawley, price $4800. Call 509 E.
SIXTH ST.

FOR SALE—OR EXCHANGE—11 ACRES IN IM-

FOR SALE—
Suburban Property.

FOR SALE—
Stuart's Foothill Homesites.
Only 15 miles out, just above and one
block of the famous Foothill boulevard,
near Baldwin estate. We can give you
plots from ½ acre to estates of 100 acres.
Some are level or gently sloping, some
have beautiful knolls and wooded canyons
with trees. Pure soft mountain water un-
der high pressure, paved streets in front,
gas and electricity. Superb view of entire
San Gabriel Valley and Sierra Madre
Mountains. Buildings restrictions. Open-
ing prices $200 per acre up, including all
improvements. The cheapest foothill es-
tates offered. See
STEWART & TINKLEPAUGH,
M. 2222, 616 Trust & Savings Bldg. F2294.

FOR SALE—
$200 CASH GIVES YOU POSSESSION
IMPROVED CHICKEN RANCH,
NEW RAMONA ACRES.
A beautiful little farm. New modern 4-room
bungalow, built-in features an, shower bath. Ce-
ment sidewalks, curbs and graded street. Has two
large chicken houses and yards and garage. Equip-
ped for 1500 chickens. 2 blocks from car line.
The balance in small rent payments. See RAMONA
DEPT., JANIN INVESTMENT CO., 611 S. Hill st.
Home 10545 or Broadway 2468.

FOR SALE—
REDONDO HEIGHTS ACRES.
ONE MILE FROM REDONDO AND HERMOSA
BEACH. ARTESIAN WATER PIPED TO EVERY
ACRE. STREETS CONNECTED WITH COUNTY
HIGHWAY. LOAMY SOIL, ADAPTED FOR CHICK-
EN RAISING AND LIGHT FARMING. ABUND-
ANCE OF SHADE TREES. CLOSE TO THE MAR-
KETS OF THREE LARGE BEACH CITIES. A 90-
ACRE DAIRY JUST SUBDIVIDED. $600 TO $1600
PER ACRE. BUY DIRECT FROM OWNER. CALL
F. H. WILKIN, GLENDALE, SUNSET 577-J,
HOME 1353 OR J. S. RAND, GLENDALE SUNSET
515-J.

FOR SALE—
WALNUT GROVE, $1425.
One and one-tenth acres, as beautiful suburban
homesite, with 12-year-old full-bearing walnut trees.
Partially priced to close estate. 30 minutes from
6th and Main. On improved street and sur-
rounded by homes. High, with great view of
mountains. Water piped. To close quick attrac-
tive monthly payments can be arranged. F. M.
BARKER, 611 South Hill st., Home 10545, or
Broadway 2468.

FOR SALE—
OLD RAMON ACRES.
Come back on our hands, nearly new 4-room bun-
galow; every convenience, cement walks, garage and
chicken yards; no better location and price; small
cash payment, balance monthly. It will go quick
for us, or there.
MARSHALL REALTY AND INVESTMENT
COMPANY,
1212 Hollingsworth Bldg.
Home Phone F0872.

FOR SALE—
¼ ACRE, $650.
$65 CASH, $10 MONTH.
LOTS 50x150, ONLY $375.
$35 CASH, $10 A MONTH.
20 minutes from Sixth and Main, ½ block from
car, all street improvements.
Now, up-to-date 5-room home and 50x150, only
$1800, $250 cash, $20 month. Phone for illustrated
list. LAGUNA LAND & WATER CO., 537 South
Main st. Phone A6265, Main 7260.

FOR SALE—
DO YOU WANT a home and contentment, fast
outside the city, where you can have chickens,
rabbits, squabs and fresh vegetables 365 days in
the year, where your rent money will pay for
same? If so, come and go with us to Garden
Acres—the land of plenty.
THE McCARTHY COMPANY
6749. 637 S. Hill st. Main 8172.

FOR SALE—
SPECIAL BARGAIN—VAN NUYS.
$1250.
200 feet frontage on Sherman Way, Irrigation
and domestic water piped. The boulevard and
parking in front of this land cost over $1000.
WEDDINGTON & COOPER, 435 S. Hill st.

FOR SALE—20-ACRE TRACT IN PASADENA
foothill section, available for subdivision or
subdivision, located on a principal avenue and
commanding a fine view extending to the ocean
and Catalina Island; abundance of water for all
purposes, already on the property. Terms reas-
onable. Address owner, H, box 219, TIMES OF-
FICE.

FOR SALE—WATTS ACRES AND LOTS—
Acre lots on the Long Beach car line, 17 min-
utes from Sixth and Main, $1000; worth $1500;
small payment down, balance easy terms; water
piped; clear lots from $75 to $200, $5 down, $5
monthly. Free ride every day.
FRANK W. REYNOLDS,
A3411; Main 454. 635 Union Oil Bldg.

FOR SALE—10 ACRES ON MAIN STREET BLVD.
Choice corner. A bargain.
10 acres on San Fernando Mtd., near Broadway,
Glendale. Need money. Come make offer. Noth-
ing better in the land. Terms or cash.
CHANDLER, 527 Security Bldg.

FOR SALE—6 ACRES IMPROVED, $1750. JUST
think about $290 per acre with water for ir-
rigation and domestic; small house and barn; all
lit, all level, fine soil. A real bargain. Good
quick. H. B. PATTON, 325 S. Hill st. 12218,
Main 6278.

FOR SALE—MUST SACRIFICE 2 ACRE CHICKEN
ranch, close in to city, corner, high and sightly;
all modern conveniences for 6000 chickens. Owner,
211 LAUGHLIN BLDG. A1221. Broadway 3448.

FOR SALE—
$800 must sell this week. Dandy acre at Ramona.
Fenced, graded, all set. Water splitted. Near school
and boulevard. 28 minutes' ride. MR. BARKER.
Home 10545.

FOR SALE—SAN GABRIEL VALLEY HOME, ONE
acre, 3-room house, chicken equipment, as-
sorted fruit, berries, water gas, electricity. Near
store and school. C. C. BOURKE, 720 American
Bank Bldg., Second and Spring.

FOR SALE—NUMBER OF SUBURBAN HOMES, ¼
acre or more. Some very good bargains; also
unimproved. A. J. HOFFMAN, 604 Washington
Bldg.

Montebello.

FOR SALE—OR EXCHANGE—NICE BUNGALOW
with one acre, Montebello, berries, fruit, alfalfa
years. Will accept good lot in city as first pay-
ment. Balance easy. Address R. K., R.D. 6, Box
582, Los Angeles.

La Canada.

FOR SALE—LA CANADA VILLA SITES, WEEK-
end retreats, acreage tracts. Elevation, 1500
to 2000 feet. Views unparalleled. HAROLD D.
DALE, 832 Security Bldg. F2261.

Glendale.

TO LET—STRICTLY MODERN 7-ROOM BUNGA-
low on corner, in foothills of Glendale, 4 blocks
from Pacific Electric; $20 month. Some 5 and
6-room bungalows. MOORE & STODDARD, 1097
W. Broadway. Second Glendale 900.

FOR SALE—BIG BARGAIN, 2 THREE-QUARTER
acre lots, east terms, West part of Glendale.
Street work, gas, electricity. 10 year-old orange
trees. C. W. PALMER, Owner, 515 Trust & Sav-
ings Bldg. A3173 Main 9273. Bradshaw
B62822.

Eagle Rock.

FOR SALE — BIG BARGAIN IN EAGLE ROCK,
fine large corner, 50x162; 3 car blocks from stores
and one block from car line; all improvements in.
See BRUCE SMITH, 501 Security Bldg. Home
A4444.

HOLLYWOOD—

FOR SALE—8-ROOM 2-STORY RESIDENCE, $1000
under value. Let us show you this.
$2800—6-room bungalow, mahogany finish, beau-
tiful view.
Exchange—7-room almost new bungalow in S.W.
Los Angeles; want Hollywood residence or vacant
lot.
For Rent—Some 2-story residences and bungalows,
furnished and unfurnished, at reasonable prices.
M. O. RUTHERFORD,
Holly. 1393. 5794442. 6040 Hollywood Blvd.

TO LET—SEVERAL NICELY FURNISHED 9 AND
10-room houses, with every convenience, in fine
location; also bungalows and flats, furnished and
unfurnished.
C. E. TOBERMAN CO., Rental Dept.,
6780 Hollywood Blvd.

FOR SALE—SPLENDID RESIDENCE LOT.
2285x512, price $12,000; cut far from Hollywood
Hotel; can be divided into 11 lots. No trade.
C. G. DETZER REALTY CO.,
6802 Hollywood Blvd. Holly 897.
57124.

FOR SALE—10 ROOM HOUSE ON HOLLYWOOD
Blvd., everything modern and best bargain for
immediate sale. HOLLYWOOD 87.

PASADENA—

FOR SALE—BEAUTIFUL HOME IN PASADENA.
Nine large rooms beautifully furnished. Three
baths, 44 foot sleeping porch. Large attic and base-
ment. Gas furnace, automatic water heater. Lot
80x200, improved with fruit and shade trees, lawn
and flowers. Oranges, lemons, walnuts, apricots,
figs and many other varieties of fruit. A beau-
tiful home. Owner non-resident and says to let it
go at $15,000. Will accept $6000 cash, balance
mortgage. Property at 580 Jackson st., Pasadena.
For particulars see W. E. JONES, owner's agent,
with REALTY-LANSE INVESTMENT COMPANY, 529
Pacific Electric Bldg. 10028 or Main 1371.

A5446

FOR SALE—
Beach Property.

Long Beach.

FOR SALE—$220 BUYS LOT IN LONG BEACH
district, 50x140, fine recreation. A. WEAVER
235 W. 14th, Long Beach.

Venice and Ocean Park.

FOR EXCHANGE—BY OWNER, 46 WAVECREST,
Venice, cozy 6-room house, very best location,
ocean view; mortgage $2250. Want clear residence
for $4500 equity; submit.

FOR SALE—
Country Property.

FOR SALE—160 ACRES OF UNIMPROVED LEVEL
land near Brawley, price $4800. Call 509 E.
SIXTH ST.

FOR SALE—OR EXCHANGE—11 ACRES IN IM-

FOR SALE—
Country Property.

FOR SALE—

THINK THIS OVER.

I have a large body of excellent land on a main
line railroad, which can be bought at the low
price of

$4.50 PER ACRE,

with 50 years' time for payment at 4 per cent.
interest. It has water at 30 feet in abundance
and as fine soil as can be found. This must be
bought in a body and I want several parties to
join me in this purchase who have from $250 to
$5000 cash to invest. The land will retail at

$25 TO $40 PER ACRE.

There is a big profit in this deal and if you
want some of it I will give you all details per-
sonally. Give your address and phone number.
Address BC, box 845, TIMES BRANCH OFFICE.

FOR SALE—

$120 CASH

makes your first payment on one of our 3, 5 or
10-acre ranches, half mile from Corona, on high
ground, above all flood waters; soil a red decom-
posed granite, positively no better soil in Cali-
fornia; abundance of water, pure Santa Ana high-
way; good schools, churches and neighbors; a
locality worth living in; prices range from $240 to
$250 acre; terms $10 cash, balance to suit you,
at 6 per cent. We want just folks on this tract,
and will give good folks every assistance to suc-
ceed. See

McDONNELL & HURON,
M. 3704. 602 Haas Bldg. 12735.

FOR SALE—

TO THE CAPITALIST.

I have a snap bargain for the purchaser. I
have for sale 4000 acres all fenced, N.W. of
Visalia, in Tulare county, Cal. U. S. R.R. and
State highway runs through it. Will sell at $50
per acre, but if sold through R. E. agency it will
be more. 2000 acres of the ranch is good tree
land and the balance is rich made land and fine
for alfalfa, grain or grasses. Abundance of ir-
rigating water in 6 or 8 feet of the surface in
present condition will carry 1200 head of cattle
or about 5000 head of sheep the year around. Part
cash and balance on 5 years' time. If I have
$250 per acre I cannot be induced to sell. If
purchased I will pay expenses both ways. Bought
it cheap and will sell cheap. Title perfect. Phone
FARMING 291 via Visalia. Notify and will meet
you in Visalia with auto. No exchange for other
property. BOX 71, FARMERSVILLE, CAL.

FOR SALE—

ARE YOU LOOKING FOR LAND?
WE HAVE IT.

And want farmers who can make money where
soil and other conditions are RIGHT. Let us
show you. Price $25 per acre with 9 years to
pay. Will earn rent 50 to 75 per cent on money
paid. Only one acre to every 40 acres of valley;
abundant rainfall, irrigation unnecessary. Market
at your door; beautiful section, good climate, small
expense to operate. Five fine, free cedar posts.
Nothing better anywhere. Rapidly settling up.
Not much left. Get busy and see us.
CORNELL-WINSTANLEY COMPANY,
1108 Van Nuys Bldg., Spreckels and Sixth.
Phones: Home F5281, Main 566.
Our office open Monday, Wednesday and Satur-
day evenings.

FOR SALE—

$14-ACRE VALENCIA GROVE.

RICH AND DRY.

An attractive home place, 20 minutes from city
of 60000. Near Los Angeles. Packing houses close
by. $500 an acre; only $4550 cash and 8-year
terms on the balance. This grove should pay for
itself in three years. Bring in this advertisement
for more information about this choice property.
Now is the time to investigate. Glad to take
you to see it. C. G. Reynolds with JAMES IN-
VESTMENT CO., 611 S. Hill st. Home 10545 or
Broadway 2468.

FOR SALE—WHY NOT COME TO VENTURA
county where the returns on your money are such
that it is a rarity to find acreage for sale. We
have just been soliciting the city Council Ormond
that is producing from $50 to $100 per acre in
lima beans and sugar beets without irrigation,
from 1-3 to ½ less than asked for other lands in
Southern California. We are enabled to do this
because you buy direct from the owners. We do
not have any real estate company's commissions
to pay. Buy now and get this year's crops; they
will go a long way towards paying for the land.
We also have land suitable for alfalfa and hog
raising at very low prices. Write for full particu-
lars, etc. Don't hesitate. THE PATTERSON RANCH
COMPANY, SALES DEPARTMENT, OXNARD, CAL.

FOR SALE—BUY ORANGE AND LEMON GROVE
direct from the owners and save the middle-
man's profit. The Yaqui Ranch at Santa Susana,
California, only nine miles from the northern
limits of Los Angeles. Valencias, Navels, lemons,
apricots and walnuts; fine southern exposure, never
frosts, healthful. Price, $500 per acre. Water
piped on modern system owned outright by Mutual
Water Company distributed in underground con-
crete mains. Price much less than in any other
proven district. Liberal terms. Investigate, and
write for full particulars. THE PATTERSON
RANCH COMPANY, Sales Department, Oxnard, Cal.

FOR SALE—FREE AUTOMOBILE EXCURSION TO
Ventura county; only 2½ hours' ride from Los
Angeles. Our land adjoins city limits of Ox-
nard, producing from $50 to $100 net per acre
in lima beans and sugar beets. We sell for half
the price asked for other lands. Water free, all
you want. Buy now and get this year's crops;
they will go a long way toward paying for the
land. CHAS. HAMILTON, Panama Hotel, 405 E.
Fifth st. Phone, Main 6115; Home A2308.

FOR SALE—BY THE OWNERS, STOCK RANGE
or fruit ranch, 2 hours' drive or interurban from
business center of Los Angeles, and 1½ miles from
railroad. Well watered, plenty of feed and shade
trees. This would also make an ideal shooting
preserve, as there is fine hunting and shooting of
sands of quail. For full particulars write THE
PATTERSON RANCH COMPANY, Sales Department
Oxnard, Cal.

FOR SALE — SOUTHERN LANDS ARE LOW IN
price, but high in productive value. Make two to
four crops a year and give assured profits on fruit,
vegetables, fruits, live stock and dairying; unsur-
passed climate, good markets. Southern progress is
on in the southern states. Publications free. Address
M. V. RICHARDS, Commissioner, room 275, Southern
Railway, Washington D. C.

FOR SALE—OR EXCHANGE—80 OR 120 ACRES
of very desirable black, sandy loam land in the
Chino sugar beet district, part of which is now
rented for this year at about $20, for sugar beet,
$25, per acre, for the alfalfa; fine pumping plant;
only 6 to 10-ft. lift; 140 inches water; fronts
on Euclid ave. Address R. D. Cornell, Chino, will
take $50 per acre less than value; give long time
on part. OWNER, 2015 6TH AVE.

FOR SALE OR TRADE—DAIRY RANCH, COM-
pletely equipped, all best stock, high grade
Jersey and Holstein, 200 cold acres timber, pasture,
garden. Beautiful home near two fine towns and
harbor, Central California. Address E. W. JONES,
947 Title Ins. Bldg., Los Angeles.

FOR SALE—(TRUE) RANCH, 21,000 ACRES,
$10,000, cash; balance 10 years, 60,000 acres ad-
ditional range controlled; excellent grazing year
round. 250 acres under private irrigation system;
250 acres in alfalfa; fully equipped and operated
at heavy profit; owner wants purchaser of more
ficial; located on main line Santa Fe; no agents.
ROGER TOFF, 501 Merchants National Bank Bldg.

FOR SALE—OR LEASE—240 ACRES SPLENDID
mesquite land, between Bishop and Lava, Inyo
county, California's famous fruit belt; no RANCH
REYNOLDS RANCH. Situated on Owens River.
Well fenced and watered. Clear title. Broker
protected. Address B. P. HARVEY, Monadnock
Bldg., San Francisco.

FOR SALE—500 ACRES GOOD FARMING LAND
in Kern Co. One of the finest dairy ranches
in the county, nearly all in new alfalfa. 140
dairy cows, 140 head dry stock, 200 hogs, 50
horses, $125 per acre. Stock market price, Cash
or trade for real estate first, with prospective
buyers. Address VA, box 4, TIMES OFFICE.

FOR SALE—MERCED COUNTY TRACT OF 28
acres, sandy loam, on good road, one mile from
Atwater on State highway, in the well-known
potato and alfalfa district. Improve-
ments consist of barn, small house, pumping plant,
two wells and fence. Price $6000. For terms see
or write owner, A. E. COWELL, Merced, Cal.

FOR SALE—$600 FOR 10 ACRES. WITHIN
the incorporate walls of town and only 25 miles
from Sacramento. Fine, shipping facilities and
climate. Soil adapted to fruit, vines and especially
good for poultry, with no alkali or overflow.
Write owner for easy terms. P. B. GOSS, Sher-
dan, Placer Co., Cal.

FOR SALE—$200 PER ACRE AND UP.
Land in the Placentia district, 26 miles from
Los Angeles, on the Santa Fe, in the frostless dis-
trict, water stock in electric pumping plant with
each acre; terms to suit. Free auto every day.
Call or write for appointments.
FRANK W. REYNOLDS,
A3441, Main 454. 635 Union Oil Bldg.

FOR SALE—COTTAGE AND BIG LOT, ONLY
$1000; easy terms.
4-room cottage in Sheri-
dan. Lot 75 by 160. In fine location for business
or would make a cozy home with room
for big flock chickens. Might consider trade for
clear San Diego property. F. D. GOSS, Sheridan,
Placer Co., Cal.

FOR SALE — ABSOLUTELY SACRIFICE, UNIM-
proved, 77½ acres, Imperial Valley, good soil,
abundance water, A-1 title, drop me card quick.
Price is here. Address M, box 168, TIMES
OFFICE.

FOR SALE—RAILROAD LANDS IN 25 COUNTIES
in California and Nevada; one-tenth cash, ten
years' time; write SOUTHERN PACIFIC LAND
AGENCY, 410 Grosse Bldg. Los Angeles; mention
the county about which you want information.

FOR SALE—
$250 cash will buy an equity in 640 acres, Riv-
erside county. Balance $700, payable 10 years,
6 per cent. interest. Speculators get busy.
803 HIBERNIAN BLDG.

FOR SALE—SCHOOL LAND, 1600 ACRES, CLEAR,
good land, near Mojave and Barstow; oil and
mineral prospects; will sell cheap. 5201 CENTRAL
AVE. 24096.

FOR SALE—THE BEST BUY IN THE SAN JOA-
quin Valley, 160 acres, never been offered for
less than $60, but can deliver for $30 per; ¼
cash. F. P. MOORE, 510 Trust and Savings
Main 8768, A4408.

FOR SALE—IMPROVED ACRE, 3-ROOM HOUSE,
etc.; 40 bearing trees, berries, in Lomita; $850,
cash or terms. Wonderful bargain. RAY B.
JONES, 912 W. 69th st. Los Angeles.

FOR SALE—ON ACCOUNT OF SICKNESS I WILL
sacrifice my 20-acre ranch, cost over $9000;
will sell for $6200, part down. BROADWAY 1600,
F7782.

FOR SALE—AT CUCAMONGA, 20-ACRE INCOME
bearing ranch, oranges and grapes, 600 feet on
Foothill boulevard; good business location; modern
house. ALBERT J. BROWN, Claremont, Cal.

FOR SALE—40 ACRES OF THE FINEST LEVEL
land with water in Perris Valley; also 778 acres
of fine fruit land, excellent for subdivision. Near
Beaumont. CALL 29058.

FOR SALE—TWO ACRES IN INGLEWOOD, EQUITY
$2000, mortgage $550. Will sell or exchange

FOR SALE—
Country Property.

FOR SALE—

THINK THIS OVER.

I have a large body of excellent land on a main
line railroad, which can be bought at the low
price of

$4.50 PER ACRE,

with 50 years' time for payment at 4 per cent.
interest. It has water at 30 feet in abundance
and as fine soil as can be found. This must be
bought in a body and I want several parties to
join me in this purchase who have from $250 to
$5000 cash to invest. The land will retail at

$25 TO $40 PER ACRE.

There is a big profit in this deal and if you
want some of it I will give you all details per-
sonally. Give your address and phone number.
Address BC, box 845, TIMES BRANCH OFFICE.

FOR SALE—

$120 CASH

makes your first payment on one of our 3, 5 or
10-acre ranches, half mile from Corona, on high
ground, above all flood waters; soil a red decom-
posed granite, positively no better soil in Cali-
fornia; abundance of water, pure Santa Ana high-
way; good schools, churches and neighbors; a
locality worth living in; prices range from $240 to
$250 acre; terms $10 cash, balance to suit you,
at 6 per cent. We want just folks on this tract,
and will give good folks every assistance to suc-
ceed. See

McDONNELL & HURON,
M. 3704. 602 Haas Bldg. 12735.

FOR SALE—

TO THE CAPITALIST.

I have a snap bargain for the purchaser. I
have for sale 4000 acres all fenced, N.W. of
Visalia, in Tulare county, Cal. U. S. R.R. and
State highway runs through it. Will sell at $50
per acre, but if sold through R. E. agency it will
be more. 2000 acres of the ranch is good tree
land and the balance is rich made land and fine
for alfalfa, grain or grasses. Abundance of ir-
rigating water in 6 or 8 feet of the surface in
present condition will carry 1200 head of cattle
or about 5000 head of sheep the year around. Part
cash and balance on 5 years' time. If I have
$250 per acre I cannot be induced to sell. If
purchased I will pay expenses both ways. Bought
it cheap and will sell cheap. Title perfect. Phone
FARMING 291 via Visalia. Notify and will meet
you in Visalia with auto. No exchange for other
property. BOX 71, FARMERSVILLE, CAL.

FOR SALE—

ARE YOU LOOKING FOR LAND?
WE HAVE IT.

And want farmers who can make money where
soil and other conditions are RIGHT. Let us
show you. Price $25 per acre with 9 years to
pay. Will earn rent 50 to 75 per cent on money
paid. Only one acre to every 40 acres of valley;
abundant rainfall, irrigation unnecessary. Market
at your door; beautiful section, good climate, small
expense to operate. Five fine, free cedar posts.
Nothing better anywhere. Rapidly settling up.
Not much left. Get busy and see us.
CORNELL-WINSTANLEY COMPANY,
1108 Van Nuys Bldg., Spreckels and Sixth.
Phones: Home F5281, Main 566.
Our office open Monday, Wednesday and Satur-
day evenings.

FOR SALE—

$14-ACRE VALENCIA GROVE.

RICH AND DRY.

An attractive home place, 20 minutes from city
of 60000. Near Los Angeles. Packing houses close
by. $500 an acre; only $4550 cash and 8-year
terms on the balance. This grove should pay for
itself in three years. Bring in this advertisement
for more information about this choice property.
Now is the time to investigate. Glad to take
you to see it. C. G. Reynolds with JAMES IN-
VESTMENT CO., 611 S. Hill st. Home 10545 or
Broadway 2468.

FOR SALE—WHY NOT COME TO VENTURA
county where the returns on your money are such
that it is a rarity to find acreage for sale. We
have just been soliciting the city Council Ormond
that is producing from $50 to $100 per acre in
lima beans and sugar beets without irrigation,
from 1-3 to ½ less than asked for other lands in
Southern California. We are enabled to do this
because you buy direct from the owners. We do
not have any real estate company's commissions
to pay. Buy now and get this year's crops; they
will go a long way towards paying for the land.
We also have land suitable for alfalfa and hog
raising at very low prices. Write for full particu-
lars, etc. Don't hesitate. THE PATTERSON RANCH
COMPANY, SALES DEPARTMENT, OXNARD, CAL.

FOR SALE—BUY ORANGE AND LEMON GROVE
direct from the owners and save the middle-
man's profit. The Yaqui Ranch at Santa Susana,
California, only nine miles from the northern
limits of Los Angeles. Valencias, Navels, lemons,
apricots and walnuts; fine southern exposure, never
frosts, healthful. Price, $500 per acre. Water
piped on modern system owned outright by Mutual
Water Company distributed in underground con-
crete mains. Price much less than in any other
proven district. Liberal terms. Investigate, and
write for full particulars. THE PATTERSON
RANCH COMPANY, Sales Department, Oxnard, Cal.

FOR SALE—FREE AUTOMOBILE EXCURSION TO
Ventura county; only 2½ hours' ride from Los
Angeles. Our land adjoins city limits of Ox-
nard, producing from $50 to $100 net per acre
in lima beans and sugar beets. We sell for half
the price asked for other lands. Water free, all
you want. Buy now and get this year's crops;
they will go a long way toward paying for the
land. CHAS. HAMILTON, Panama Hotel, 405 E.
Fifth st. Phone, Main 6115; Home A2308.

FOR SALE—BY THE OWNERS, STOCK RANGE
or fruit ranch, 2 hours' drive or interurban from
business center of Los Angeles, and 1½ miles from
railroad. Well watered, plenty of feed and shade
trees. This would also make an ideal shooting
preserve, as there is fine hunting and shooting of
sands of quail. For full particulars write THE
PATTERSON RANCH COMPANY, Sales Department
Oxnard, Cal.

FOR SALE — SOUTHERN LANDS ARE LOW IN
price, but high in productive value. Make two to
four crops a year and give assured profits on fruit,
vegetables, fruits, live stock and dairying; unsur-
passed climate, good markets. Southern progress is
on in the southern states. Publications free. Address
M. V. RICHARDS, Commissioner, room 275, Southern
Railway, Washington D. C.

FOR SALE—OR EXCHANGE—80 OR 120 ACRES
of very desirable black, sandy loam land in the
Chino sugar beet district, part of which is now
rented for this year at about $20, for sugar beet,
$25, per acre, for the alfalfa; fine pumping plant;
only 6 to 10-ft. lift; 140 inches water; fronts
on Euclid ave. Address R. D. Cornell, Chino, will
take $50 per acre less than value; give long time
on part. OWNER, 2015 6TH AVE.

FOR SALE OR TRADE—DAIRY RANCH, COM-
pletely equipped, all best stock, high grade
Jersey and Holstein, 200 cold acres timber, pasture,
garden. Beautiful home near two fine towns and
harbor, Central California. Address E. W. JONES,
947 Title Ins. Bldg., Los Angeles.

FOR SALE (TRUE) RANCH, 21,000 ACRES,
$10,000, cash; balance 10 years, 60,000 acres ad-
ditional range controlled; excellent grazing year
round. 250 acres under private irrigation system;
250 acres in alfalfa; fully equipped and operated
at heavy profit; owner wants purchaser of more
ficial; located on main line Santa Fe; no agents.
ROGER TOFF, 501 Merchants National Bank Bldg.

FOR SALE—OR LEASE—240 ACRES SPLENDID
mesquite land, between Bishop and Lava, Inyo
county, California's famous fruit belt; no RANCH
REYNOLDS RANCH. Situated on Owens River.
Well fenced and watered. Clear title. Broker
protected. Address B. P. HARVEY, Monadnock
Bldg., San Francisco.

FOR SALE—500 ACRES GOOD FARMING LAND
in Kern Co. One of the finest dairy ranches
in the county, nearly all in new alfalfa. 140
dairy cows, 140 head dry stock, 200 hogs, 50
horses, $125 per acre. Stock market price, Cash
or trade for real estate first, with prospective
buyers. Address VA, box 4, TIMES OFFICE.

FOR SALE—MERC

Classified Liners.

BUSINESS CHANCES—
Of Many Kinds Unclassified.

CROCKETT & MARSH, 202½ S. BROADWAY. Home 262-206. Titles Guaranteed. Main 1799.

BANK, JOBBERS' REFERENCE FURNISHED. ONLY BONA FIDE BUSINESS HANDLED.

$225—LUNCH COUNTER; close in; real snap.

$600—MEAT MARKET; fixt. in city; beautiful modern name; refrigerating plant. $4000 monthly business.

$2400—LUNCH COUNTER, RESTAURANT, heart city; cheap rent; excellent equipment. $60 daily receipts.

$1000—BAKERY; rich agricultural town; fine proposition; fully equipped; $25 average daily, terms.

$4000—POOL HALL (ISLAND); modern equipment; good prizes, large stock; guarantee $250 net monthly.

$2200—CAFE, HEART BUSINESS district; idea! owner-will; seating 500 people daily; trial given.

$500—FOURTH INTEREST; manufacturing established; attractive seat in hotels, theaters, homes, 100 per cent profit.

$175—RESTAURANT; living room, well equipped; doing nice business; work for yourself; terms.

$750—GROCERY; suburbs; living rooms, rent $15; stock about $1000; cash trade; corner; sickness; selling.

$1100—GROCERY, EXCELLENT CORNER; rent $15; good fixtures; clean stock; fine prices; bargain.

$1500—HOUSEKEEPING SHOP; lease; cosmetic; fully equipped; electric blower; large stock; job reference.

$1776—CIGAR STORE; modern fixtures; large flow of people; nearly cornered from popular saloon.

$2500—STEAM LAUNDRY; fine plant; modern throughout; good prices, $14,000 yearly receipts; consider partner.

$1000—RESTAURANT; FOOTHILL city; ideal location; splendid equipment; $40 daily average; trial.

$2100—STATIONERY, SPORTING GOODS; no competition; cheap rent; modern fixtures, large stock; invoice.

CROCKETT & MARSH, 202½ S. Broadway.

CLINE & JACKSON 505½ S. MAIN ST.
Clear Titles Guaranteed. Phone Broadway 1249.
$125—HANDLES HOMESPUN Lunch counter, seats 40.
$150—CAFE & HOTEL, FREE rent, small equipment.
$175—CIGAR STAND, fixtures, belong barber shop.
$500—CIGAR STAND, clearing $100 monthly. Bargain.
$350—DELICACY, LIGHT GROCERIES, west; close in, living rooms, nicely equipped, fine opening.
$500—BARBER SHOP, BEACH, clearing $105 monthly.
$500—PLUMBING BUSINESS at inventory (Beach,) stands stock, old established. Owner retiring, sacrifice.
$900—RESTAURANT, GUARANTEE $10 daily above expenses.
$2100—TERMS; POOLROOM, six runaway tables, clearing $300 monthly, trial given, especially reasonable.
$3000—GARAGE. Owner inexperienced, heart ails, exchange.
$700 GENUINE BARGAINS, all lines, see CLINE & JACKSON, 505½ S. Main st.

W. C. SIMPSON, 310 S. SPRING STREET.
Clear titles guaranteed. Established 1896.
Phone 62416.
$175—Hemstitch stand, clearing $6 daily. Trial given.
$400—$250 cash or turn restaurant, netting $150 monthly.
$150—Lunch counter, nearby town. A big sacrifice.
$600—Grocery, nearby town. $400 stock, $25 daily.
$1000—Grocery, southwest, strictly cash business. Fine location.
$2500—Grocery, nearby town, $100 daily business. Must sell. A fine paying business.
$2500—Grocery, west. $75 to $100 daily, strictly cash. Stand my investigation.
$450—Grocery, fruit, confectionery, district. Clearing $200 monthly. Cash purchase only.
$2750—Terms. Furniture, cigars, lunch shop. Three rooms; possibly three trades. $1500 stock.

SIMPSON, 214½ S. Spring st. Real bargains.

REDIPHONES—WE HAVE ON HAND A FEW OF those handy telephone attachments, which are being distributed in connection with coupon books sent to all of the readers of this paper. They are desirable in classified advertising in THE TIMES. Phone Main 8200 or Home 10301, and our representative will call and attach the "REDIPHONE," collecting the regular time for the use of the instrument. One "Rediphone" only will be delivered to each customer.

PICTURE THEATER BUYERS, I HAVE SOME VERY good downtown houses for sale, that are making big money, and others in some good select residence locality and beaches, if you are interested come and see me. Located in Pike Row, I know every house in Southern California, large or small and I can locate you.

See RYAN, 726 S. Olive.

GROCERY AND MEATS, SOUTHWEST. RENT $35. Daily average sales, $75. Delivery only by wheel. Price invoice $2800. Would take lot; up to $1500.

ART NOVELTIES AND CHILDREN'S DRESSES, close in, present owners past 4 years, 2 ladies; big profits; selling reasons. Ask partner, bargain.
E. F. GEORGE, 506-508 Trust & Savings Bldg.
Corner 6th and Spring sts.

ENERGETIC MAN CAN GET IN ON GROUND FLOOR OF FIRST CLASS BUSINESS PROPOSITION. $200 AND SERVICES REQUIRED. CALL TODAY. 10:30 TO 12. 615 GRANT BLDG.

FOR SALE—AN ESTABLISHED LAW AND COLlection agency who have been doing business in the city for the past six years, with a big list of manufacturers and jobbers, who have representatives all over the United States and Canada. We have contracts sold to different firms which net us a regular income every month. Address O, box 187, TIMES OFFICE.

A RESIDENT OF THE CITY WHO IS PRESIDENT of an eastern corporation, manufacturing high-grade school furniture, opera and folding chairs, would like to hear from experienced salesman who would be interested in handling the line on commission, orders to be filled from stock carried by the corporation in this city. Address A, box 1471, TIMES OFFICE.

WANTED—A PARTNER, ALSO TERRITORIAL rights for sale by the inventor of the finest heater which will revolutionize the high cost of gasoline. Means a saving to the automobile owner of about 40 per cent. Phone 20780. Address N, box 28, TIMES OFFICE.

FOR SALE—ONE-FOURTH INTEREST IN SUCCESful syndicate where all property is handled by trustee and all lots sold and drawing interest. Worth $1,000, can sell for $750. Must sell; no chances; just wait till payments are consented and in the meantime the amount will increase in value. JONATHAN S. DODGE 853 S. Hill. 60285.

ESTABLISHED MANUFACTURER WANTS GENERal agent in each principal city to handle our line of salesmen, $300 to $1000 capital necessary. You handle own money. Liberal contract. Should make from $5000 to $10,000 annually. Will pay expenses to Chicago if you are the man we want. A. C. W., 1012 REPUBLIC BLDG., Chicago.

TWO BARGAINS—CIGAR STAND WILL INVOICE. Clean $100 monthly, safe proposition. One man stand, choice location. Cash grocery, will invoice about $2500 when taken. 3 rooms. 603 HIBERNIAN BLDG., Fourth and Spring.

$1250, ESTABLISHED BUSINESS, EARNING $1 per hour, (net profit,) for all time devoted to same. Equipment invoices, $2500. No overhead expenses. Will give trial and guarantee to teach buyer all details of business, and show satisfactory profits. 206 DELTA BLDG., 626 S. Spring.

$250 BUYS THE FINEST LITTLE RETAIL STORE in good suburban town, close to Los Angeles. This is an excellent opportunity for some one with fine living quarters in connection; positively clearing $75 a month. RATTRAY, 910 Title Insurance Bldg.

$2500—PICTURE THEATER, ONE OF THE finest in this city, no opposition, plenty of people to draw from, good lease, all it wants management. This is a bargain. Some terms.

See RYAN, 726 S. Olive.

FOR SALE—GARAGE BUSINESS AND LEASE IN Artesian, Cal., suburb of Riverside; best business opportunity; all equipment required; in operation; modern brick building; building and lot also for sale or exchange. F. J. BOHR, 728 Main st., Riverside, Cal.

FOR SALE—NICE LITTLE RESTAURANT AND confectionery with living rooms in rear. Must be sold before March 1. Reason for selling. Two and a half years' lease. Best offer by trial today. 10 to 12. 2307 SOUTH UNION. Home 21520.

FOR SALE — DOWNTOWN GROCERY, DOING strictly cash business, average sales $55 per day to rent daily $27 a month; going East; must sell at once; $2000 will handle; no exchange. Call OWNER, 557532.

FOR SALE—BAKERY AND CONFECTIONERY UNEQ machinery, tools, shelving, showcases, soda fountains, portable ovens, copper bottles, etc., at half price. We outfit complete. Cash or terms. STANDARD EQUIPMENT CO., 410 S. Los Angeles st.

GROCERY—$2600. RECEIPTS $125 DAILY. FIXtures almost new. Exchange for a house and lot. Grocery $2000 $1000 cash and lots. Excellent. BAKIN, 531 Union Oil Bldg.

FOR SALE—CANDY AND ICE CREAM BUSINESS in Southern California, worth $6000, $4000 takes it. Easy terms. Address H, box 342, TIMES BRANCH OFFICE.

HARDWARE AND GENERAL MERCHANDISE store for sale or exchange for city property. Invoice $4500. Address N, box 297, TIMES OFFICE.

GROCERY—$2200. RECEIPTS $75 DAILY. SPLENdid location. Cheap rent and lot. Rent $25. Grocery at $1000 cash. Living room. Extra bargains. BAKIN REALTY, 531 Union Oil Bldg.

CONFECTIONERY, ONE OF THE PRETTIEST little corner stores in the city. To see this is to buy. The price is only $650. RATTRAY, 910 Title Insurance Bldg.

WANT OFFICIAL POSITION WITH LOCAL SUBstantial going concern. Have $14,000, real equity in improved ranch within 15 miles; submit in writing. 836 TITLE INSURANCE BLDG.

CONFECTIONERY STORE, POSITIVELY CLEARing $250 per month; lunches and ice cream; best location in city, reasonable rent. This month's rent paid. See STEVENS, 620 S. Grand. 11 a.m. to 1 p.m.

FOR SALE—STOCK GROCERIES AND NOTIONS for 60c on the dollar. Invoice about $600. SHORE STORE, West Alhambra.

WE CAN SELL YOUR HOTEL OR APARTMENThouse quickly and privately. Call in person and talk it over, cash customers waiting. 324 SPRING ST., Room 202. See Mr. Ryan.

FOR SALE—GROCERY STORE, SITUATED ON A corner; will sacrifice for a bargain if taken at once. Phone BROADWAY 3180.

FOR SALE — GROCERY STORE, LIVING-ROOMS, furniture, fresh stock, very light expenses; $950; no agents; no trade. Address N, box 256, TIMES OFFICE.

RESTAURANTS—$425 BUYS POPULAR RESTAUrant. Elegant profits, $625 buys lunch that is a paying proposition. Rent $135; with living rooms. BAKIN, 531 Union Oil Bldg.

SPLENDID OPPORTUNITY TO BUY OR TRADE for a good business and a home; school, store and rooms in Ontario; will give good deal. 1104 E. SEVENTH ST.

EXCEPTIONAL BUSINESS OPPORTUNITY FOR person with small capital, exclusive electric line. Investigate. 234½ S. HILL.

BUSINESS CHANCES—
Of Many Kinds Unclassified.

YOUNG MAN OF GOOD FAMILY, WITH PROPER social connections, can make permanent connection with reputable brokerage house of Los Angeles and Philadelphia. Applicant must be ambitious and of first good local standing. References required. Address BN, box 490, TIMES BRANCH OFFICE.

FOR EXCHANGE—ONE 2 HORSE WAGON, HAND made, cost $225, used some; 1 single wagon, hand made, cost $150, also used. Will trade either for double barrel shotgun at $100 or $75. C. D. BALDWIN, 236 S. Main st. Phone 60066.

FOR EXCHANGE—FOUR-CYLINDER OVERLAND motor for cash or what have you?

1148 S. OLIVE.

FOR EXCHANGE—TEAM MARES, WEIGH 2400, 6 years old, sound and gentle, harness and flat rack wagon, number one outfit, will sell or trade for good Ford suitable for delivery. No junk. L. G. McCLINTOCK, Hermosa Beach.

FOR EXCHANGE—
5-room cottage, southwest, small mortgage, to exchange for cheap acreage. Will assume.

1148 S. OLIVE.

FOR EXCHANGE — WELLINGTON PIANO TO trade for touring car, worth $250. ROSE JOHNSTON, Main 7078.

FOR EXCHANGE—HAVE A DANDY PIANO AS PART payment on roadster, Chevrolet preferred. MAIN 1278. W. J. Hitson.

FOR EXCHANGE—LATE MODEL FIVE-PASSENGER touring car for cheap acreage.

1148 S. OLIVE.

FOR EXCHANGE — TWO GOOD JERSEY COWS, horse, wagon, harness; will trade for Ford car and pay difference. BOX 86, Willowbrook, Cal.

FOR EXCHANGE—WANTED, A FORD RACER, FOR $150 diamond ring and cash. Address J, box 300, TIMES BRANCH OFFICE.

MONEY TO LOAN—
Real Estate and Improvements

QUICK LOANS—
SECOND MORTGAGE MONEY.

If you need money for taxes, interest, or for any other purpose, we will loan you $50 to $1000 at low rates. Can pay as convenient, splitting interest.

We loan our own money; no commission; no little fees; money same day.
WATERMAN & CO.,
904 Merchants' National Bank Bldg.,
Corner Sixth and Spring sts.

WE WILL MAKE CONSERVATIVE LOANS ON REAL estate on Los Angeles and vicinity up to $50,000 at moderate rates. We loan our own capital and will give prompt and courteous attention to applications from owners.
WINTER INVESTMENT COMPANY,
1109 I. N. Van Nuys Bldg.
F2853. Broadway 5990.

TO LOAN—

BUILDING LOANS.
STRAIGHT LOANS.
At current rates, immediate action guaranteed. Owners or agents should call.
SOUTHERN CALIFORNIA INV. CO.,
1119 Haas Bldg.,
A1645. Bdwy. 4175.

MONEY TO LOAN—
I AM A PRIVATE PARTY.
Will loan on well located city property.
AT 7 PER CENT. NET. NO COMMISSION.
Give exact location and full particulars.
ALSO STATE LEAST AMOUNT YOU CAN USE.
ADDRESS L, BOX 65, TIMES OFFICE.

WE WANT LOANS UP TO $10,000 AT 7 PER cent. in Corona, Covina, San Bernardino and Riverside districts on improved ranches. Liberal commission. Quick service and security.
RANSFORD LEWIS, with 210 Haas Bldg.
THOS. C. BUNDY & CO. 60645. Bdwy. 8388.

MONEY TO LOAN IN REAL ESTATE
Let residences, apartments, stores, flats, ranches.
IN SUMS OF $20 TO $7500 AND UP.
Cash for first mortgages.
Straight loans a specialty.
Interest at 6, 7 and 8 per cent, and up.
We act as brokers, placing very large loans.
Commissions charged on every loan.
CONSOLIDATED MORTGAGE COMPANY,
426 Washington Bldg. Phone Main 2383.

MONEY TO LOAN—
AVAILABLE AT ONCE.
ANY AMOUNT.
CITY AND COUNTRY,
AT
LOWEST RATES.
WRIGHT-CALLENDER-ANDREWS CO.,
SEE HENRY W. MELLEN, LOAN EXPERT,
402 S. HILL ST. PHONES: 10745—MAIN 8040.

MONEY TO LOAN—
BUILDING LOANS. 7 PER CENT.
Our own funds on straight three-year loans, 7 per cent. per annum, payable quarterly. Any amount from $1000 to $50,000. No charge for application or appraisal and immediate action.
AMERICAN MORTGAGE CO., 611-613 S. Hill st.
Home 10245. Main 2468.

$25,000 TO LOAN—
SECOND MORTGAGE MONEY.
$500 to $5000, if you need money for escrow, taxes, or to close real estate deal. Our own money. No commission. Liberal appraisement by our Mr. Julius Harris on very short notice.
LAND MORTGAGE CORPORATION,
415 Trust & Savings Bldg., Sixth and Spring sts.

MONEY TO LOAN—
MORTGAGES }
LOANS } at current rates.
BUILDING LOANS }
JOSEPH M. GORE CO.,
807-808 L. A. Investment Bldg.
Main 4161. PHONES. Home F3912.

MONEY TO LOAN—
6 PER CENT. COMMISSION.
NO OTHER CHARGES. MONEY ALWAYS ON HAND. Also have some money for second trust deeds.
MORTHLAND MORTGAGE CO.,
Main 3849; 62376. 230 Union Oil Bldg.

TO LOAN— 6, 7 PER CENT.
The funds of several clients on city or close-in country properties. Sums $2000 to $25,000. Money within my control and immediately available.
F2531. 404 Hollingsworth Bldg. Main 4258.

WILL MAKE LOANS ON REAL ESTATE in Los Angeles city and county at 6 per cent. and 7 per cent.
WILL BUY MORTGAGES AND CONTRACTS.
MR. WEST, with E. R. ROBINSON,
407 Story Bldg.
Phones: Main 4223.

TO LOAN—$150,000—CITY OR RANCHES.
AMOUNTS $500 TO $100,000.
RATES 5 TO 7 PER CENT.
PROMPT REPORTS ON APPLICATIONS.
H. S. EARNEST.
S. E. EARNEST & COMPANY.
631 H. W. HELLMAN BLDG. A4757. MAIN 5353.

TO LOAN—SECOND MORTGAGE MONEY—
We make quick second mortgage loans, any amount, $100 to $2000. Money always ready. We also buy trust deeds and contracts. Save time and trouble by sending to us. ALLEN INVESTMENT CO., 510 Trust and Savings Bldg. A4498. Main 8702.

TO LOAN—6 AND 7 PER CENT, DEPENDING ON size of loan and security offered. Desire to deal with owners direct.
F. WESLEY C. GREEN,
1011 Trust and Savings Bldg., A5924.

TO LOAN—
$10,000—At 7 per cent., city.
$25,000—At 6 per cent., city.
$100,000—At 7 per cent., country.
A. E. SHINN & SON,
614 H. W. Hellman Bldg. A2448.

MONEY TO LOAN—IF YOU HAVE A MORTGAGE on your home and find it necessary to have a little more money we will take second lien if security is good. Building loans wanted. Private funds. 505 STORY BLDG. F5020. Vail & Harris.

TO LOAN—
$300 TO $50,000.
Money waiting. Lowest rates.
City or country.
R. W. MOYER, 216 Title Ins. Bldg. 65107; M1511.

$125,000 AT 6 PER CENT., WILL CONSIDER applications over $5000 at this rate. City preferred. REALTY DEVELOPMENT COMPANY, 541 Title Insurance Bldg. 62033.

WE HAVE SPECIAL SUMS FROM $1000 TO $7500 for good loans at 7 per cent. Can handle building loans. FARNSWORTH BROS., 1029 Van Nuys Bldg. Main 4090; Main F1209.

TO LOAN—$500, $1100, $2000 AT 8 PER CENT., on city vacant, $700, $800 at 7 per cent., on city vacant or improved. F. M. WELLS, 705 Union Oil Bldg. A5737; Main 1175.

MONEY TO LOAN—I HAVE $1500 TO LOAN ON good city improved; $2000 on good bungalow; $500 on good clear lot, 7 and 8 per cent. JAS. F. WHITEHORN, 608 O. T. Johnson Bldg. Main 7101, A5581.

MONEY TO LOAN—
I have plenty of money for first mortgages; also make specialty of second mortgages and building loans. J. C. BOVIS, 256-257 Bradbury Bldg.

SMALL SHORT SECOND OR FIRST MORTGAGE loans, without expense, for title, commission or escrow. Immediate action. ROOM 444, 106 WEST 3RD ST.

CAN'T YOU GET THE MONEY? I CHARGE NO commission to make loans. Improved city or country. Call now, save time and money. MR. BROWN, Main 723, A1534.

WANT APPLICATIONS FOR ANY SUM MONEY ON hand waiting, 5, 6, 7 and 8, city, country or building loans made; quick action on good security. CHANDLER, 527 Security.

5 AND 7 PER CENT. MONEY, ANY AMOUNT. No commission. Also second mortgages. 601 AMERICAN BANK BLDG., Second and Spring sts.

TO LOAN—$500 TO $50,000, 6, 7, 8 PER CENT. Improved city and ranches. CHAPPEL, 616 Lissner Bldg.

PRIVATE MONEY—7—ON HAND FROM $1000 TO $50000. Prompt attention. J. W. WEIGHTMAN, 631 Union Oil Bldg. F2673. Main 4794.

MONEY TO LOAN—I MAKE A SPECIALTY OF Wilshire district loans; reasonable rates; liberal appraisements. JOHN F. NEWELL, 320 Story Bldg. F6304; Main 526.

TO LOAN—$1000 TO $50,000 ON CITY AND country real estate at current rates.
M'CONNELL & IRVINE,
A2150. Main 2180. 825 Security Bldg.

TO LOAN—FROM $2500 TO $20000, THREE YEARS, 7 per cent., on good improved, prefer southwest part of city. Phone 26107 before noon or after 6 p.m.

MONEY TO LOAN—
Real Estate and Improvements

ANY AMOUNT OF PRIVATE MONEY FOR FIRST or second mortgage loans, consider building loans, where we do the building or will build to suit on our own lots on terms, prompt action. BOSWORTH INVESTMENT CO., 628 Van Nuys Bldg. 67858; Broadway 142.

MONEY TO LOAN—
On improved city property.
Or for building on your property if requirement.
STATE MUTUAL BUILDING & LOAN ASSOCIATION
222 S. Spring st.

MONEY TO LOAN ON REAL ESTATE—
Clients' money to loan on first mortgages, city property or will buy good paper. McCANN, BLOCKER & McCELL, 603 Laughlin Bldg. F2815; Broadway 3079.

TO LOAN—ANY AMOUNT. CITY REAL ESTATE.
F. A. FATTEE & CO.,
820-822 Story Bldg. Main 7408, 60321.

MONEY WANTED—APPLICATIONS FOR GOOD CITY OR ranch loans. Large amount private money on hand, 7 per cent. No charge for insurance, drawing papers or notary. F2544. 705 TRUST & SAVINGS BLDG.

F. C. COMPANY, 718 HEAD BLDG., SAN FRANcisco, loans its own money, amounts $1000 to $25,000, on orchards, vineyards, alfalfa, grain and cattle ranches in San Joaquin Valley. Applications received from anyone.

MONEY TO LOAN—SAN JOAQUIN VALLEY, CITY, beach, surrounding country. $1,000,000 for building loans in downtown section. H. C. HOLLINS, 729 Story Bldg. F5860; Main 7134.

MONEY TO LOAN; LARGE AMOUNTS FOR LARGE ranches, local loans, $500 to $75,000. Have second mortgage money. Make building loans. J. C. OLIVER, 420 Chamber of Commerce.

MONEY TO LOAN—HAVE $2500 TO $2750 TO loan at 7 per cent., on improved, most select, west or Hollywood. Call 625 VAN NUYS BLDG., or Phone F6426; Main 5025.

R. W. POINDEXTER, 409 WILCOX BLDG., LOANS on real estate or stocks and bonds; building loans a specialty. If you want to lend or borrow see me. Reference, First National Bank.

MONEY TO LOAN—ANY AMOUNT ON VACANT OR improved, building loans a specialty; current rates. CHANDLER, CARSON & CO.,
F3121. 504-505 H. W. Hellman Bldg. Main 2715.

MONEY TO LOAN—QUICK ACTION, INTEREST 6, 7, 8 per cent. Make application today. D. A. VAN VRANKEN, 803 Hollingsworth Bldg., Sixth and Hill.

IMPROVE THAT VACANT LOT—
We furnish the money and build you the building.
F4182. 302 Trust & Savings Bldg.

TO LOAN—AT 7; $5000 TO $10,000 ON CLOSE IN improved real estate, no commission. Phone WEST 26. After 6:30 p.m. MR. B.

MONEY TO LOAN—$500 UP. 7 PER CENT. PRIvate funds. THOMAS PHELPS, 240 Byrne Bldg. 06413.

ANY PART OF $50,000, PRIVATE MONEY, 6 AND 7 per cent. and $100 for building loans. GREEN, 602 Van Nuys Bldg. Main 4060; 14959.

FIRST AND SECOND MORTGAGE LOANS, MONEY waiting. ERNEST R. FAIR CO., 317 Grant Bldg. F6296.

LAKE & OLIVER, LOANS, RENTALS, INSURANCE. 404 Security Bldg. Rentals a specialty. Phone: Sunset Main 840. Home A5840. Los Angeles, Cal.

MONEY TO LOAN—WITHOUT COMMISSION, $2000, $1500, $1000, 7 per cent. Address M, box 186, TIMES OFFICE.

MONEY TO LOAN ON IMPROVED CITY PROPerty at 7 per cent. Any amount. GOODRICH REALTY CO., 2004 E. First st. Boyle 1182.

PRIVATE MONEY—7 PER CENT. CITY, COUNTRY loans. H. K. HUNTSBERGER, 414 Van Nuys Bldg. 61472.

$10,000 OR ANY AMOUNT, PRIVATE MONEY; lowest rates. H. A. REED, 327 Van Nuys Bldg. 15487; Main 4302.

TO LOAN—I HAVE ON HAND TO LOAN AT 7 per cent., city property. W. H. HEMAN, 1232 Cit. Bank Bldg.

TO LEND—IMMEDIATELY, $600, $1000, $2000, $3000, $5000, $10,000 to $25,000, 5 to 8 per cent. MR. FERGUSON, 211 Merchants' Trust Bldg.

IF YOU HAVE ANY BUILDING WORK WE HAVE the money NOW.
SEABOARD CONSTRUCTION CO.,
809 Investment Bldg.
F2912. Main 4161.

I CAN MAKE FEW SMALL LOANS, IMPROVED real estate, city or country; NO COMMISION. MR. BROWN, Main 723, A1534.

TO LOAN—$2500 TO $3000 TO LOAN AT 6½ PER cent., on city improved property. M. WELLS, 705 Union Oil Bldg. A3737; Main 1175.

PLENTY MONEY, LOWEST RATE, PRIVATE funds. Quick action. Loan Dept. W. J. PEARSON CO., 310 Haas Bldg. 60858, Broadway 144.

TO LOAN—$4000, $5000, $6000, DN 50-PER-CENT. values on city income; no commission; money waiting. Address TN, box 306, TIMES BRANCH OFFICE.

TO LOAN—$2000; WILL DIVIDE IN AMOUNTS TO suit, 8 per cent.; city or country. Phone WEST 202—77418.

TO LOAN—$500, $1000, $1500 ON MORTGAGES, chattels, trust deeds. W. E. HILLYARD, 325½ S. Main. south 4857-M—South 3053—25604.

PLENTY OF PRIVATE MONEY—7 PER CENT. F. H. EVARTS,
44750; Main 4062. 802 Van Nuys Bldg.

PRIVATE MONEY, LOWEST RATES CITY OR country and building loans. LOCKHART & SONS, 731 H. W. Hellman Bldg. A2776; Main 5378.

MONEY TO LOAN—WITHOUT COMMISSION, $500 to $4500, 7 per cent. Address L, box 146. TIMES OFFICE.

MONEY TO LOAN—HAVE $4000 TO $9000 ON country; prefer near in, vacant or improved. Call 625 VAN NUYS BLDG., or phone F6426; Main 5025.

FROM $100 TO $2500, IMPROVED OR VACANT. Money on hand. Quick action. DE LA PENA, 219 Union Oil Bldg.

TO LOAN—CLIENTS' MONEY ALWAYS ON HAND. F. M. LAYER,
F1165; Bdwy. 2564. 223 Story Bldg.

$500, $1000, $1500 TO $5000 TO LOAN AT 7 per cent., immediately. BUCKLE, 404 Grant Bldg.

TO LOAN—MONEY ON CITY AND COUNTRY REAL estate. Quick action on applications. MR. BROWN, with C. J. WILLIAMS, 418 Mason Bldg.

TO LOAN—$500,000 IN ANY AMOUNT, CITY, country or seconds. ESTES & ARNOLD, 1111 Story Bldg. A5400, Main 4900.

MONEY ON HAND, AMOUNTS $1000 TO $5000. MORSE-PERRY CO.,
A1092. 604 Union Oil Bldg.

TO LOAN—$1000 ON MODERN BUNGALOW IN city; owners only. Address N, box 143, TIMES OFFICE.

MONEY WAITING FOR GOOD SUBURBAN OR CITY loans. CAMPBELL, 519 H. W. Hellman Bldg. 11130, Main 7778.

PRIVATE MONEY TO LOAN. LOWEST RATES. Broadway 2972. BRUNTON, F5163. 1205 Citizens National Bank Bldg.

HAVE PRIVATE MONEY, $1000 TO $25,000 ON city or suburban. A5548, Main 6077. E. R. BROOKS, 505 Citizens National Bank Bldg.

$1200 TO LOAN ON CITY IMPROVED. SHAW, A2450.

MONEY TO LOAN—LOANS IN ANY AMOUNT ON good improved city property. MAIN 3075. F2351.

$3000, $5000, $10,000, $25,000 TO LOAN, 7 PER cent. HARRY JACKLIN, 615 Union Oil Bldg.

DO YOU NEED MY $2000 AT 7 PER CENT.? F4278, 513 UNION OIL BLDG.

MONEY LOANED—CONTRACTS AND MORTGAGE bought. ALBERT M'CALL, 314 Bullard Block.

MONEY TO LOAN—
Salaries, Chattels and Collateral.

MONEY ON SHORT NOTICE.
NO MORTGAGE on your furniture
or ASSIGNMENT of your wages.
12 payments of $2.85 pays a $25 loan in full.
12 payments of $5.40 pays a $50 loan in full.
Larger amounts same low rates.
Call, write or Phone Main 2474 or A5912.
GUARANTEE LOAN CO.,
Room 400, Title Insurance Bldg., cor. 5th & Spring.

IF YOU WANT A RELIABLE PLACE TO BORROW Money in small amounts, you will make no mistake by coming to us. Easy weekly or monthly payments. Let us tell you more about it at our office.
CENTRAL LOAN COMPANY,
509 Security Bldg. 310 S. Spring st.
Phone F6512; Main 4018.

MONEY LOANED DIAMONDS, JEWELRY, 1 TO 2 per cent. Absolutely no other charges. Furniture, pianos, automobiles in storage. Lowest rate real estate. Reliable, 20 years in business. Loan your own money.
THEO. I. WELK,
306 Bradbury Bldg. 3rd and Broadway.
A2102; Main 8277.

DIAMONDS ARE SAFE LEFT WITH US.
INTEREST 1 TO 2 PER CENT. MONTH.
No other charges.
KUSEL LOAN CO., Established 14 years.
Private rooms. OUR REFERENCES.
ANY CITY BANK OR JEWELRY FIRM.
DIAMONDS kept HELLMAN Bank deposit vault.
206-7 STIMSON BLDG., 3RD AND SPRING.

TO LOAN—ON CHATTELS, 2 PER CENT. MONTH. Furnishings private homes preferred. Money same day. Easy payments. All business strictly private. A4378. Broadway 555. LOAN DEPT., 601 Union Oil Bldg.

QUICK CONFIDENTIAL LOANS ON EASY MONTHly or weekly payments plan to people owning a piano or household furniture. Cash, phone, or write. Hours 8 a.m. to 6 p.m.
FIDELITY LOAN COMPANY,
F3421. 220 Mason Bldg. Bdwy. 5171.
S. E. Cor. Fourth and Bdwy. Entrance Fourth st.

MONEY FOR EVERYONE—
Men and women get $10 to $100 on your signature. New office. New rates. Everyone welcome.
C. W. WEST.
803 Security Bldg. 510 S. Spring st.

SALARY LOANS. SALARY LOANS.
New loan company opened. No assignments, no security, no publicity. Loans made immediately.
EMPLOYEES LOAN CO.,
311 Title Insurance Bldg., Fifth and Spring.

DIAMOND AND JEWELRY LOANS—
2 per cent., absolutely no other charges, safe, reliable and courteous treatment.
W. L. WHEDON, Manager.
402 Trust and Savings Bldg. Sixth and Spring.

TO LOAN—PRIVATE PARTY WILL LOAN MONEY on automobiles strictly confidential and money same day. See proprietor. TRUMAN GARAGE, 917 South Hooper st. Phone Wilshire 5207.

PRIVATE MONEY LOANED AT YOUR HOME ON furniture, automobiles, or ranch stock; any amount, easy payments. MR. SMITH, 504 Van Nuys Bldg. F5760. Main 1451. Hours 10 to 12:30.

MONEY TO LOAN—
Salaries, Chattels and Collateral.

MONEY LOANED ON DIAMONDS AND OTHER COLlaterals, 2 per cent. per month only. Fair treatment. PROVIDENT PLEDGE CORP., 312 Union Oil Bldg.

UNION PLEDGE CO. LOANS MONEY ON DIAmonds, jewelry, silverware, etc. 205 UNION OIL BLDG. Diamonds bought.

MONEY LOANED ON DIAMONDS, PEARLS, JEWelry, silverware, pianos, automobiles, etc. MARKWELL & CO., 260 Citizens' Bank Bldg.

LOAN ON DIAMONDS, CONFIDENTIAL, BANK references. FRITCH-LAUGHLIN, 710 Grant Bldg. Fourth and Broadway.

SALARIED MEN AND WOMEN ACCOMMODATED without security or publicity. SOUTHERN CREDIT CO., 411 O. T. Johnson Bldg.

MONEY WANTED—
Real Estate and Collaterals.

WANTED—
DR. RICHARD ELLIS,
Sale Investments,
A3195. 823 Hollingsworth Bldg.

Send for my "Investment Rules"—based on 25 years' experience with investments in New York.

Investment consultation free.

WANTED—MONEY.
$1000, 7 per cent., three years, on first class five-room bungalow, Tropico-Glendale section, at present occupied by owner.
THE G. H. A. GOODWIN COMPANY,
302 Central Bldg., Sixth and Main.
F3150. Main 7859.

WANTED—
$1500—8; 100x136, Hoover, 3rd.....$2500
$2500—7; cor. S. Harvard, 7-r. bungalow...$3500
$2500—3; two lots, improved, good income..$10,000
$4500—7; 90x280, 8-r. home, west.....$10,000
$5000—7; cor. 102x150, brick store, apts...$15,000
$8000—7; 11 acres, Oak Knoll.....$35,000
Main 2964. CHAPPEL, 616 Lissner Bldg.

WANTED—$650 FOR $1275 TRUST DEED (SELLer's contract), payable monthly, subject $1250 mortgage, security is five-room Bodkers bungalow, good locality southwest. Owner lives in town, makes payments regularly. This paper is really good, but holder must sacrifice. WALTER FRANKLIN, 238 Bradbury Bldg. 62689; Main 1647.

WANTED—FOR 90 DAYS, $350, 2 PER CENT. PER month, Wilshire property.

Guarantee best security on lot 60x190, street work; sewer all in, building restrictions $4000; surrounded by beautiful homes, subject to $1400; to run two years. Call owner, 73061.

WANTED—MONEY—FOR SALE, A $2000 TRUST deed due in 18 months, on a fine $25,000 orange grove in Charter Oak section, on boulevard, subject to an $8000 mortgage. Will give very liberal discount, absolute security. BIGWIN & HARROD, with Patrick C. Campbell, Main 4457 or 44498.

WANTED — MONEY. $10,000 AS FIRST MORTgage, for 3 or 5 years, on 10-acre Valencia orange improvements to $10,000. Prefer to deal direct, and want to see owner. Can give bank references as A No. 1 moral risk, and responsible indorsement. Ranch value $25,000. Good crop. Trees in prime condition. BOX 305, Glendora, Cal.

WANTED—TO BORROW $7000 ON TRUST DEED subject to $16,000 first mortgage, value of property $40,000, income $2800 per year. Borrower has substantial personal reasons; will pay 8 per cent. Address J, box 304, TIMES BRANCH OFFICE.

WANTED—$4000, FIRST MORTGAGE, 60x185 FT., business frontage, 2 stores and 2 cottages, income $70; insurance $5000. Value $9000, 10 minutes east of Broadway. MISS FAIR, 519 Grant Bldg. Main 1447; 60296.

WANTED—$2000, $4000, $7000, $8000, 8 PER cent.; $3000, 6-room bungalow, W. 43rd; $4000, 8 rooms, class in, southwest; $7000, new flats, mahogany finish; $8000, 12-room residence, owner's home. H. W. WEIGHTMAN, 631 Union Oil Bldg. F2673. Main 4794.

WANTED—$7500 ON CHOICE WILSHIRE RESIdence near 10th and Gramercy, just being sold for $14,500 cash; deal now in escrow. R. W. GORDON, 819 Trust and Savings Bldg. F6197, Broadway 2585.

WANTED—$5000 AT 6, ON CHOICE W. ADAMS home, lot 100x150, 2-story modern 9-room house, fruit trees, shrubbery, beautiful lawns, most conservative value $15,000. R. W. GORDON, 819 Trust and Savings Bldg. F6197, Broadway 2585.

WANTED—
$6500—7; South Union, 15 rooms. Value $15,000.
$6500—7; S. Hobart, 10 rooms. Value $15,000.
$10,000—7; Wilshire, 12 rooms. Value $25,000.
Phone F6512; see SPINKS BROS., Room 30, 452 S. Hill. 61052.

WANTED—$3500, FIRST MORTGAGE, 8 PER cent., 7-room residence, occupied by owner, two lots 104 feet frontage on Pasadena avenue, paved street, one car line. Ground value above $1000. BUCHANAN, A4280. Broadway 787. 709 Hollingsworth Bldg.

WANTED—$10,000, FIRST MORTGAGE, 7 PER cent. brick hotel building located on a corner in Redondo; $30,000 is the conservative value worth double the loan. Total value $40,000. BUCHANAN 709 Hollingsworth Bldg. A4280, Broadway 787.

WANTED—$12,500, 3 YEARS, 8 PER CENT. SEcured by 3-story brick building, valued $25,000, built on 50-year leasehold, income $250 month; ground rent $75. Will pay commission. FRANK W. CAINE, 418 Delta Bldg. Main 13, F7144.

WANTED—TO BORROW $10,500, ON CLOSE-IN income producing property, south of Seventh, east of Main. Replacing bank loan. Property conservatively worth $22,500. HIGBIE, 62531; main 6253.

WANTED—LOAN OF $2500, 3 YEARS, 7 PER cent., new country hotel and ten business lots; cost $9000 to build. W. R. LITTLE, 1001 Central Bldg.

WANTED—$3000, ON

Classified Liners.

THINGS ON WHEELS— All Sorts.

Automobiles.

WE ARE A FEW LATE MODEL ... lights, etc., that have ... by the Chandler 6X in the ... They have all the mechanical ... you will find in a 1916 car ... and car dealers we are going ... is perfect condition in every ... all the mechanical ... you will have ... so that you will have ...

... model with electric starter, ... rims and five excellent cas- ... is perfect condition in every ... Light five-passenger.

... Light five-passenger touring car ... starter, lights, etc., and practically ... Late 1914 model.

... five-passenger touring car, late 1914 ... starter, lights, etc. If such ... possible, this runs better than a new ...

... five-passenger touring car ... starter, lights, etc.; $475. Looks ... and is as good as a new ...

... touring car, electric starter, ... This is a beautiful Brewster ... finished and just such a car as you ... to pay $900 for.

... have come and at least twenty ... on the floor. If you ... a dandy left as to condition, etc., it ... to look them over. Read our other ... Open Sundays 11 to ... F5241; Main 2965. Used car ... of the Chandler six. Phone ... for appointment.

OVERLAND — OVERLAND

J. W. LEAVITT & CO., OVERLAND USED CAR DEPT., MAIN 8787. 1229 SOUTH OLIVE.

OVERLAND USED CAR MODELS

MODEL 69—	1916—5-PASS.	$650
MODEL 80—	1915—5-PASS.	625
MODEL 80—	1915—2-PASS.	650
MODEL 80—	1915—5-PASS.	625
MODEL 75—	1914—5-PASS.	450
MODEL 75—	1914—5-PASS.	400
MODEL 69—	1915—5-PASS.	325
MODEL 69—	1915—5-PASS.	300
MODEL 69—	1915—2-PASS.	325

... 6-ROOM FURNITURE ... OVERLAND AND FORDS ACCEPTED IN ... in good condition, as ...

REMEMBER, J. W. LEAVITT & CO., ... CARS ON REASONABLE TERMS. J. W. LEAVITT & CO., OVERLAND USED CAR DEPT., MAIN 8787. 1229 SOUTH OLIVE ST. OVERLAND

... EQUIPMENT— For Sale, Exchange, Wanted.

... OFFICE DESKS, CHAIRS ... SHOWCASES & FIXTURE ... 514-520 S. MAIN.

... DESK EXCHANGE— ... desks in the city to ... THE DESK EXCHANGE, A.3566.

... OFFICE FURNITURE, ... sectional, refinished ..... $210 ... 5-passenger, electric starter, ... $425 ... DESK CO., A.3566. ... FIREPROOF SAFE ... A3678, or write LUKE, 412 ...

GS ON WHEELS— All Sorts.

Automobiles.

... 1912 CADILLAC TOURING. Electric starter and lights. New paint, new top. Overhauled, good tires. Price $575, cash or terms. DON LEE, TWELFTH AND MAIN.

... ALSO THE FOLLOWING USED TRUCKS: ... for delivery. Overland de- ... fully as represented, and all carry ... service coupon guarantee.

... THINK OF IT! ... THINK OF IT!

ROADSTER SPECIAL, CHALMERS MASTER SIX.

... with Rouch wire wheels (one extra) ... starter and electric lights.

... and is one of the finest passen- ... in Los Angeles and easily worth ...

... A WONDERFUL BARGAIN AT $650.

... CORPORATION OF AMERICA, ... S. GRAND AVE. MAIN 3040.

... AND ALL IN PERFECT SHAPE AND ... to exchange for new Stutz cars. ... considerably below the market value, ... you to look them over carefully.

... A DANDY LATE MODEL ... terms of $100 down, ... Real estate ... Call and see us at once.

... SIX-PASSENGER TOURING. ... ROADSTER. ... LAKEWOOD, FIVE-PASSENGER. ... FOUR-PASSENGER.

... 1913, 5-passenger. ... can be had at the right price. ... WILTSE M. BROWN COMPANY, 41314 West Pico st.

... DON LEE, ... CHEVROLET IN LIGHT TOURING CARS.

... PIERCE, Little Six ..... $750 ... CHALMERS, Electric Starter ..... 600 ... CHALMERS, Thirty ..... 450 ... CHANDLER, Little Six ..... 300 ... CHANDLER, Friction Drive ..... 300 ... BRISCOE, Twenty 200

... E BRANT MOTOR CAR CO. is ... for sale by Don Lee is in good ... 200 West Pico st., near Hill st.

... DON LEE, TWELFTH AND MAIN. Main 8703.

... KIMBALL RUNABOUT.

... J. W. LEAVITT & CO., ... Main 8787. 1229 SOUTH OLIVE ST.

... DON LEE, ... CHEVROLET IN LIGHT TOURING CARS.

... THINK OF IT! ... ROADSTER SPECIAL, CHALMERS MASTER SIX.

... with Rouch wire wheels (one extra) ... starter and electric lights.

... and is one of the finest passen- ... in Los Angeles and easily worth ...

LORD MOTOR CAR CO., 11th and Hope sts.

... A WONDERFUL BARGAIN AT $650.

... CORPORATION OF AMERICA, ... S. GRAND AVE. MAIN 3040.

... CADILLAC, 6-PASS. ... and sell, new tires, ... terms. Terms ... Call and see us at once. ... 1229 SOUTH OLIVE.

... AUCTION, THURSDAY, ... 10:30 A.M. ... leather davenette, ... library and desk ... chairs, ... Sale at 1229 ... Sale positive.

... AUCTION, THURSDAY, ... 10:30 A.M. ... leather davenette, ... library and desk ... chairs, ... Sale at 1229 ... Sale positive.

... 6-112 EXMINSTER ... Wilton rugs, framed ... and other ... J. M. WISNER, ...

... 2-ROOM FURNITURE ... ...

... J. W. LEAVITT & CO., ... CARS ON REASONABLE TERMS.

... CE EQUIPMENT— For Sale, Exchange, Wanted.

... E — OFFICE DESKS, CHAIRS ... SHOWCASES & FIXTURE ... 514-520 S. MAIN.

... DESK EXCHANGE— ... desks in the city to ... THE DESK EXCHANGE, A.3566.

... — OFFICE FURNITURE, ... sectional, refinished ..... $210 ... 5-passenger, electric starter, ... $425 ... DESK CO., A.3566. ... FIREPROOF SAFE ... A3678, or write LUKE, 412 ...

THINGS ON WHEELS— All Sorts.

Automobiles.

MR. BUYER— NOW'S THE TIME TO BUY. See our immense stock of 100 cars. RACEABOUTS. Small and large for pleasure or racing. TOURING CARS. For family use, rent or stage line work. Our stock comprises the finest line in California, ... us before buying, it will pay you. AUTOMOBILE CLEARING HOUSE ASSOCIATION, 1039-41 South Broadway.

FOR SALE—

1914 CADILLAC 7-PASSENGER..$850.

Only run 7000 miles, perfect mechanical condition, extra good paint, nearly new oversize tires. Terms. DON LEE, 00339. TWELFTH AND MAIN. Main 8703.

FOR SALE— SEE THIS.

Late model 5-passenger car, with electric lights and starter, new tires; Wednesday only $250; terms if desired. See Mr. Gaffney, LORD MOTOR CAR CO., 11th and Hope sts. Main 5470. 10845.

FOR SALE — 1914 FIVE-PASSENGER TOURING car with Gray & Davis electric starting system, Silvertown cord tires, in excellent condition in every respect and a practically new car for the best proposition either in cash, terms or trade on a roadster or light touring. I am positively going to sell this week as I must have a small amount of cash by Saturday. Hence my willingness to take your car in trade or terms. This is a medium weight car. Address 516 E. 23RD ST.

FOR SALE— Stutz roadster. We have a 1912 and 1914 Stutz roadster. They have been thoroughly overhauled in our shops and are now being painted. It will be well to investigate these cars and place your order now. The prices are right and you know the reputation of the Stutz for power and stamina. WALTER M. BROWN COMPANY, 412-414 W. Pico st.

FOR SALE—FRANKLIN LIGHT FIVE-PASSENGER 1912 little "Six" for $500. A positive beauty and is as good as it looks. This was taken in trade on one of our new Chandler Sixes as owner want a seven-passenger car. As we are not in the used car business, we are willing to sacrifice; terms. Open Sundays 11 to 4. Phones, F5241; Main 2965. Address 1136 SO. OLIVE ST.

FOR SALE— FRANKLIN DEMONSTRATOR. R. C. HAMLIN, 1040 S. Flower st. Main 7877.

FOR SALE— 1915 LEXINGTON ROADSTER....$700.

Extra good mechanical condition. New paint, new tires in rear. Car sold new one year ago $1500. Best roadster buy in Los Angeles. Terms. DON LEE, 00339. TWELFTH AND MAIN. Main 8703.

JOHN T. DYE Will sell you up-to-date used automobiles, $100 or $150 down, and balance to suit your convenience; 50 cars to select from. JOHN T. DYE, 524 W. Pico st.

FOR SALE— 1915 CHANDLER SIX ROADSTER.

A-1 mechanical condition with good paint and tires. Terms. DON LEE, TWELFTH AND MAIN. Main 8703.

FOR EXCHANGE—BY OWNER FOR AUTOMOBILE, or for what? Three (3) Wilshire lots near Gramercy place, paved streets. (1) Hollywood corner 52x122. (2) 6-room bungalow near Hobart and Adams street, Modern. 218 O. T. JOHNSON BLDG. F3705. Main 4509.

1915 ROADSTER, ELECTRIC STARTER AND lights, really almost new. Price $375. Terms of $75 or $100 down. This is a snap. THE BRANT MOTOR CAR CO., Inc. 200 West Pico st., near Hill st.

WANTED— We are in need of late model touring cars and roadsters. Cash Money. AUTOMOBILE CLEARING HOUSE ASSOCIATION, 1039-41 South Broadway.

1915—7-PASSENGER MERCER, IN WONDERFULLY fine condition. 5725 red wire wheels, one extra. Need money immediately and will sell at big discount if deal is made today. Car at 1349 SOUTH MAIN.

$800—1915 SWELL TOURING CAR. WESTINGhouse electric starter and lights, Wisconsin Motor Motometer, grade indicator, Bosch magneto, good tires, paint, upholstery. In finest mechanical condition. Car is worth $900, but will sacrifice to get money quick. 1349 S. MAIN.

WANTED—WILL PAY SPOT CASH FOR THE BEST two car bargains offered under $300 at northwest corner Figueroa and Temple streets, between 11 and 12 a.m. Wednesday. No Fords or Jims.

FORD, 1916 MODEL TOURING CAR, JUST LIKE new, run 2000 miles, all kinds of extras, with starter. PEOPLES' AUTO MARKET, corner 11th and Main.

FOR SALE—5-PASSENGER OVERLAND, IN FINE condition, terms $25 per month, any reasonable payment down. I will take any reasonable offer. Call VOSS, Wilshire 4000. 00787.

YOU ARE ON YOUR WAY TO— 930 SOUTH OLIVE.

FOR SALE—FRANKLIN ROADSTER, SPECIAL body, new top and paint, demountable rims, new extra cord tires, good tires all around. R. C. HAMLIN, 1040 S. Flower. Main 7877.

1914 5-PASSENGER TOURING CAR, GRAY & Davis starting and lighting system, Silvertown cord tires, extra equipment, practically new car; cost $1800; consider other car and cash or terms; real snap. 516 E. 23RD ST.

FOR SALE— Late Chalmers touring car, electric lights, starter, fine condition, easy terms. Must sell this week; a fine bargain for some one. Phone PERREN, La France Apt. 00787.

FOR SALE— 1914 CADILLAC, FIVE-PASSENGER. It's completely equipped, and our best value. AUTOMOBILE CLEARING HOUSE ASSOCIATION, 1039-41 South Broadway.

HAVE COUPLE GOOD 7-PASS. CARS AND A PLACE to put them to work. Easy terms. 930 SOUTH OLIVE.

FOR SALE—MAXWELL, 1915 ROADSTER, ELECtric lights and starter, good tires all around, car in good condition, $400 cash. Address TN, box 287, TIMES BRANCH OFFICE.

FOR SALE—CHALMERS TOURING CAR, EXcellent condition, being recently overhauled, splendid car and will sell cheap and on terms if desired. PHONE 57290.

FOR SALE—PACKARD 18, 5-PASSENGER, FINE condition, new tires, cash or terms. Call 55518, before noon.

HAVE TRUST DEED FOR $450 AND $100 CASH, want late model light car in first class condition. Address J, box 433, TIMES BRANCH OFFICE.

1912 PACKARD AND PIERCE 7-PASSENGER, both newly painted, perfect condition, fully equipped, cash only. No dealers. J. KRAMER, 1629 Pico street.

WE CAN BUILD YOU ANY KIND OF A TRAILER you want or will sell you wheels, axles and springs and you can build your own body. PIKE AUTO WORKS, 317 Central ave.

FOR SALE—FORD 1913 TOURING CAR, FINE CONdition, terms $35 cash, $25 month. Snap. 1315 WEST JEFFERSON.

FOR SALE—1914 FORD TOURING CAR, GOOD condition, extras. A bargain, $240, fully equipped. Call 645 S. LOS ANGELES ST., night and day park.

WHY? 930 SOUTH OLIVE.

WANTED—AUTO AS FIRST PAYMENT ON ELEgant new 6-room bungalow in Hollywood. Ideal location. Address J, box 354, TIMES BRANCH OFFICE.

FORDS—FOR SALE— Buy a car right, that is right. Overhauled and in absolute good mechanical order. 1004 WEST WASHINGTON. Phone 73225.

WANTED—AUTOMOBILE AS PART PAYMENT ON lot with 2 houses, close in. Look this up. A bargain. WHITLEY, 159 Wilmington st. Broadway 2954, A9257.

FOR SALE—1914 CADILLAC, 7-PASSENGER, NEW tires, been run 5000 miles; looks like new; must be sold; am leaving city next Sunday; $900. See MRS. KING, Hotel Iris, 1220 S. Olive, before noon.

BIG BARGAIN, 1914 GENTLEMAN'S ROADSTER, electric lights and starter, cost $1200 new; $375 cash or reasonable terms. Call MR. DAVIES, Hollywood 8, or 57206.

FOR SALE—1913 FORD TOURING CAR, GOOD mechanical condition, run less 15,000; $250 cash. Phone BURBANK 13.

FOR SALE—1913 STUDEBAKER, 5-PASSENGER, first-class condition, new top, good tires, $275 cash. SOUTH 8385-W.

WILL SACRIFICE $700 EQUITY IN $1200 HOLLYwood lot for any make auto at any price. Address J, box 295, TIMES BRANCH OFFICE.

CADILLAC 8 COUPE, 1915, HAS BEEN DRIVEN less than 2500 miles, runs and looks like new. 1701 S. GRAND AVE.

BRUSH DELIVERY CAR IN FINE SHAPE, BOSCH high tension magneto, $95 takes it. See this snap. 8733 S. HALLDALE. 77260.

930 SOUTH OLIVE.

WANTED—LIGHT TOURING CARS AND ROADsters, highest cash prices paid. MR. COOK, 742 S. Olive. F5484. Main 6416.

1913 CADILLAC COUPE, JUST LIKE NEW, VERY cheap. NEISWENDER BROS., 1534 West Seventh st.

1912 CADILLAC, I AM GOING EAST AND MUST sell this machine, mechanically perfect and newly painted. Cash $500. PHONE 60042.

WANTED—WAGNER GENERATOR FOR STUDEBAKER CAR. 1248 W. 42ND ST.

FOR SALE—3 CADILLACS, DURO, PIERCE ARrow, $250 each. Apply 447 S. WALL.

WANTED — TO EXCHANGE A NICE UPRIGHT piano for your old auto or truck. 801 MAPLE AVE.

ONE 3-TON THOMAS TRANSMISSION, DOUBLE chain drive, in A-1 condition, NORTH BROS. AUTO WRECKERS, 811 N. Broadway.

WHITE STEAMER REAR AXLE IN GOOD SHAPE, axles for trailers, auto parts of all kinds. NORTH BROS. AUTO WRECKERS, 811 N. Broadway.

THINGS ON WHEELS— All Sorts.

Automobiles.

FOR SALE—

1913 LOCOMOBILE 6-48, 7-PASS.

Electric starter and lights. New paint, new top. Overhauled, extra good tires. Price $1400 cash or terms. DON LEE, 00339. TWELFTH AND MAIN. Main 8703.

FOR EXCHANGE—TWO LOTS WITH $250 IMprovements in business district for automobile, Stanley Steamer preferred. The lots have choice location, also in the Gold Ridge-Graenstone district, D. W. KIVETT, Graton, Sonoma county, Cal.

FOR SALE—

1910 STODDARD COUPE....$225.

Car is in good condition throughout and priced cheaper than a roadster. Just the car to strip down. Terms. DON LEE, 00339. TWELFTH AND MAIN. Main 8703.

1915 OVERLAND, TOURING CAR, REAL CLASS. Also 1915 Paige, very low terms. THE BRANT MOTOR CAR CO., Inc. 200 West Pico st., near Hill st.

FOR SALE—

1910 CADILLAC LIMOUSINE....$400.

This car is in splendid shape throughout and will pay for itself very quickly in rent business. Terms. DON LEE, 00339. TWELFTH AND MAIN. Main 8703.

FORD BUG. WIRE WHEELS. HURRY!! 930 SOUTH OLIVE.

FOR SALE—OVERLAND-KNIGHT, 1916 MODEL, used only few weeks, just as good as new, in every respect. Owner bought larger car with Knight motor, priced for quick sale. STEARNS-KNIGHT AGENCY, 310 W. Pico.

$300 TAKES A LATE MODEL STUDEBAKER SIX-passenger touring, electric starter and lights. Very easy terms. This car must be sold today. THE BRANT MOTOR CAR CO., Inc. 200 West Pico st., near Hill st.

DON'T FORGET THE ADDRESS. 930 SOUTH OLIVE.

1914 RUPMOBILE 32, COMPLETE WITH ELECtric equipment and other up-to-date features. If you know this model you know it's good. If you don't you better see it. I will make the price right and give terms. MR. GARFIELD, Main 8040; Home 60068.

1913 CADILLAC, 5 AND 7-PASS., CONDITION guaranteed. Terms to suit. JOHN T. DYE, 524 West Pico street.

FORD TOURING. 930 SOUTH OLIVE.

FOR SALE—LATE MODEL NATIONAL 7-PASSENger touring car, must be sacrificed at once as party is going east. Look this over for a good stage line car. Best buy of its kind in the city. F5484; MAIN 6416.

1915 BUICK 25, TOURING AND ROADSTERS, IN splendid condition. Terms to suit. JOHN T. DYE, 524 West Pico street.

THEY ALL LOOK 'EM OVER AT 930 SOUTH OLIVE.

BUSINESS IS BOOMING, SOLD OUT AGAIN. Need cars badly. Free storage, care, advertising. No commission. PETERSON COMPANY, 1349 S. Main.

FOR SALE — MAXWELL TOURING CAR, FINE condition, good tires. Make your own terms and drive a fine little car. It's going to be sold this week, so get busy. Phone PERREN, Wilshire 4000.

1914 HUDSON 40, ROADSTER, RUNS AND LOOKS as good as new. Terms to suit. JOHN T. DYE, 524 West Pico street.

I WILL PAY UP TO $450 FOR A STUTZ TOURING car needing nothing; must be in first class shape and cash and car must be right. Apply or write to Head Laundry Man, HOTEL BUNTINGTON, Pasadena.

FOR SALE—TWO FORD ROADSTERS, 1915 AND 1914, self starters, shock absorbers and other extras; must sell one today. Residence, 4419 BUDLONG.

BUICKS—ALL MODELS, PAINTED AND PRACTICally new condition. JOHN T. DYE, 524 West Pico street. Tenth and Main.

930 SOUTH OLIVE.

HUDSON SIX, 54, 5-PASSENGER, STARTER AND lights. I am going to sacrifice car to first person that comes along for $500 cash. See RILEY, 742 S. Olive st. F5484; Main 6416.

FOR SALE — A GOOD FORD, 5 PASSENGER; must be sold at once. This is no jitney. Private party. Make your own terms. Phone PERREN, Wilshire 4000.

WANTED—TO BORROW $200 ON MY TOURING car, worth $800; will return $225 in thirty days. 254 S. BROADWAY, Room 100. Car near my office.

LOOK! 930 SOUTH OLIVE.

PACKARDS—ALL STYLES AND SIZES, AND TERMS to suit. JOHN T. DYE, 524 West Pico street.

FORD 5-PASSENGER, EQUIPPED WITH SELF starter, electric lights, shock absorbers, new tires. Just like new, cash or terms. Phone HOLLYWOOD 2712, or 570243.

WE WILL PAY SPOT CASH FOR USED AUTOS OF ALL KINDS FOR THE NEXT FEW WEEKS. SNYDER MOTOR SALES CO., SDWY. 2003. 1006-1008 S. OLIVE. A5331.

930 SOUTH OLIVE.

A LIGHT 5-PASS. CAR, 1912 MODEL IN EXCELlent condition, make me an offer. Must sell today. Call at THE GRAYSTARK APTS., 1350 Wright st. Ask for Mrs. Rudorf.

HUDSON 6-54, 1914, EXCELLENT SHAPE, SIX new tires, 7-pass. Bargain. Must sell for cash, immediately. PHONE HOME 20145.

DODGE LIGHT 5-PASS., NEARLY NEW, 1916, LOTS of extras. I must sell. PHONE HOME 20145.

MAKE IT A LOOK— 930 SOUTH OLIVE.

1914 RUPMOBILE 32 TOURING CAR, STARTER and lights, extra tire, newly painted and overhauled. Cash or terms. Can be seen at 742 S. OLIVE. F5484; Main 6416.

PACKARD TRUCK, 3½ TON, DUMP BODY ON terms. PACIFIC AUTO EXCHANGE, 432 West Pico.

OVERLAND — 1916 — OVERLAND Model 83, touring, this is the best possible buy. Terms. MR. COOK, 742 S. Olive. F5484. Main 6416.

1915 APPERSON ROADSTER, SOME SPEED, ON terms. PACIFIC AUTO EXCHANGE, 432 West Pico st.

1914 MERCER, 4-PASSENGER, CLASSIEST CAR in Los Angeles. PACIFIC AUTO EXCHANGE, 432 West Pico.

CHEVROLET — 1916 — CHEVROLET Baby Grand touring, driven two months, positively new electric starter and lights; terms. MR. COOK, 742 S. Olive.

PACKARD 20, 7-PASSENGER, ON TERMS. SOME buy. PACIFIC AUTO EXCHANGE, 432 West Pico.

1916—MAXWELL TOURING, RUN 1600 MILES. Good discount. Address KO, box 269, TIMES OFFICE.

WANTED—WILL PAY CASH FOR LIGHT, LATE model autos, any good make, buyers waiting. 124 E. 9TH ST. A3632.

WE BUY AUTOS AND TRUCKS FOR CASH AND sell on terms. (Bdwy. 6090) PACIFIC AUTO EXCHANGE, 432 W. Pico st.

FORDS—TERMS. FORDS, TERMS, FORDS, CASH. Ford exchange, cash. F5676. 1026 S. Olive. Main 2781.

930 S. OLIVE IS THE PLACE.

TIRES CHEAP! OFF WRECKED CARS. SOME nearly new. Hundreds to choose from. 1456 CENTRAL AVE.

FOR SALE—$550, $200 CASH, 1915 CHEVROLET baby grand. Like new. Ideal family car. 79003.

WANTED—1914 OR 1915 FORD BODY, IN GOOD condition, call BOYLE 4276.

WANTED—1915 HUDSON 6-54. MUST BE GOOD. NEISWENDER BROS., 1534 W. Seventh st.

MY 1914 MERCER ROADSTER AT A SACRIFICE. Address KO, box 191, TIMES OFFICE.

FOR SALE — BY OWNER, 1914 4-CYLINDER Studebaker, good condition, easy terms. 309 W. 12TH ST. F6922. Main 6022.

STUDEBAKER ROADSTER, 1915, FOR SALE, IN good condition. Call at once. PHONE 569526.

WILL TAKE FORD IN TRADE ON DODGE TOURing. Address KO, box 200, TIMES OFFICE.

WANTED—THE BEST 1915 FORD THAT $300 cash will buy. Telephone EAST 840.

1914 MERCER ROADSTER, A PEACH, ON TERMS. PACIFIC AUTO EXCHANGE, 432 West Pico st.

FOR SALE—1915 FORD, $250 FOR CASH. Address N, box 93, TIMES OFFICE.

1915 HUDSON 6-40, MUST SELL QUICKLY, AIDdress KO, box 204, TIMES OFFICE.

1916—CHEVROLET ROADSTER. THIS IS A BUY. PACIFIC AUTO EXCHANGE, 432 West Pico st.

I WILL PAY CASH FOR GOOD 1916 AUTO. AIDdress KO, box 219, TIMES OFFICE.

1916 FORD TOURING CAR AT A BIG DISCOUNT. PIKE AUTO WORKS, 317 Central ave.

1915 BUICK 37-C TOURING, ON TERMS. PACIFIC AUTO EXCHANGE, 432 West Pico st.

BUICK 1915, 37C TOURING. THE BEST MADE. Address KO, box 228, TIMES OFFICE.

1915 DODGE TOURING, SOME BUY. ON TERMS. PACIFIC AUTO EXCHANGE, 432 West Pico st.

FORD 5-PASS. LEFT HERE AT SACRIFICE SALE. NEISWENDER BROS., 1534 West Seventh st.

Electric Automobiles.

FOR SALE—GREATEST SACRIFICE EVER OFfered. Ranch & Lang, just like new.

Worth $3250 new, must sacrifice, shown by appointment. OWNER, 73081.

THINGS ON WHEELS— All Sorts.

Electric Automobiles.

ELECTRIC COUPE TO TRADE FOR DIAMONDS OR real estate. 930 SOUTH OLIVE.

DETROIT ELECTRIC, NEW BATTERIES. CAR IN fine condition. Sell for price of batteries. Tel. 55233, MR. WOOD.

ELECTRIC CAR, MAKE AN OFFER. 4-PASSENger. New batteries and tires. Best offer gets it. Take diamond in trade. Home 55233, MR. WOOD.

RAUCH & LANG—LATEST MODEL 5-PASSENGER, for half price. Can't be told from brand-new car. Perfect condition. Tel. 55233, MR. WOOD.

Automobile Trucks.

FOR EXCHANGE—LIGHT AUTOMOBILE DELIVERY suitable for grocery or express. What have you? Might consider real estate and assume. 1148 S. OLIVE.

FOR SALE—1-TON MORELAND TRUCK, NEARLY new, will sell cheap for cash only. PHONE SOUTH 402.

FOR SALE—CHEAP, 5 TON TRUCK IN GOOD condition. 467 PACIFIC ELECTRIC BLDG.

FOR EXCHANGE—LIGHT AUTOMOBILE DELIVery, suitable for grocery or express. Will consider real estate. Might assume. 1148 S. OLIVE.

For Hire—Automobiles.

FOR $1.25 AN HOUR WE HAVE 5-PASSENGER Chalmers cars for any purpose; extra large and easy riding; when safety, comfort and good service are desired, please call MCCULLOCH, Wilshire 170, 560128.

OWNER WISHES CONTRACT WORK FOR 2-TON truck. Reasonable. Go anywhere on the desert or in the mountains. BRAIN, Sunset 282, San Pedro. 223 14th st.

$1.00 PER HOUR, FIVE-PASSENGER OVERLAND $1.50 per hour, 7-passenger Packard. Experienced, careful driver. Special attention given invalids. CAPITO, South 4570-W.

NEW, EAST-RIDING 5-PASSENGER 6-CYLINDER Chandler cars for hire, $1.25 per hour; best service, because owners drive car. FOSTER BROS., Main 1183. F3014.

75c PER HOUR, UP-TO-DATE 1915 FORDS, CAREful driver, long, short trips. Also cars without drivers. BROADWAY 4720. 23750.

OATMAN, ARIZONA. LEAVE WEDNESDAY NOON. FARE $10. HIGH GRADE CAR. 1248 W. 42ND ST.

1916 MODEL OVERLAND CARS, $1.25 PER HOUR. GEORGE AUTO LIVERY. Phone 55511. Wilshire 3903.

$1.25 PER HOUR, NEW OVERLAND AUTOS, careful drivers, familiar country and city. MAXWELL, 54356.

$1.25 PER HOUR—NEW 5-PASSENGER OVERlands, experienced, careful drivers. Phone POLLARD, Wilshire 4078, PHILLIPS, 5502260.

ROOMY, LUXURIOUS, 1916, 7-PASSENGER Lozier. Finest cars in city in rent service. $1.75 hour. VERMONT 2256. 77790.

5 OR 7-PASSENGER 1916, 6-CYLINDER STUDEbaker, $1.50 hour and up. BROADWAY 6610; 22942.

FIVE AND SEVEN-PASSENGER POPE-HARTFORD cars, reliable drivers, reasonable rates. TARBELL, F4292, Broadway 6280.

1916 MODEL OVERLAND CARS, $1.25 PER HOUR. OVERLAND AUTO SERVICE. Wilshire 2175. Home 52902.

GOING TO OATMAN WEDNESDAY MORNING, IN 7-passenger machine, can take four more passengers. Phone MAIN 8087, A6839.

1915-16 OVERLAND CARS, $1.25 AN HOUR. DUNCAN AUTO SERVICE, 1091 S. Burlington. Wilshire 3072. Home 58711.

HAVE 2 CLASSY CARS, HUDSON SIX, 7-PASSENger; 1916, 5-passenger six; for hire by day or week; reasonable rates. SOUTH 327. 20007.

NOTHING BETTER IN LOS ANGELES, 1916 7-PASSenger Moline Knight for hire. Reasonable rates. LEIGHTON GARAGE. Wilshire 383. 52425.

75c PER HOUR. FAST 1915 FORD. BUSINESS and pleasure trips. Anywhere. MAIN 7881.

75c PER HOUR, FORD TOURING CAR; SAFETY first driver. PHONE 51787.

75c PER HOUR, SMART 5-PASSENGER FORD, driven by owner. PHONE 726055.

FOR HIRE—NEW FORD CAR, WITH OR WITHout driver, prices reasonable. Phone SOUTH 7153.

7 OR 5-PASSENGER STUDEBAKER, CAREFUL driver, $1.50 per hour. 60753.

WITH OR WITHOUT DRIVER, OVERLAND OR Maxwell, $4-$6 day; looks new. WILSHIRE 15.

NEW 1916 5 AND 7-PASSENGER CARS, $1 TO $3 hour. WILSHIRE 942; 51559.

99 CENTS TAXICAB COMPANY. F4825; MAIN 5120.

$1.25 PER HOUR, NEW CARS, LARGE AND EASY riding. X.L.N.T. SERVICE. Main 2207; 550722.

Automobile Accessories.

FOR SALE—ONE 2-PASSENGER SEAT, BUILT FOR back of Ford roadster. 141 W. 23D STREET.

Automobile Repairing.

AUTO REPAIRING AT YOUR HOME. PRICES reasonable. Phone OLIVER, F5949. Main 1217.

Bicycles.

SAVE MONEY, GREAT BARGAINS IN BICYCLES and tires at greatly reduced rates. Each and every one must be a bargain. NOVITCH'S BICYCLE EXCHANGE, 107 W. 7th st.

Motorcycles.

WANTED—BEST TWO OR THREE SPEED, $100 to $150. BIBLE INSTITUTE, Box 747.

FOR SALE— Agricultural Implements and Vehicles

FOR SALE — USED RANCH TOOLS, WINDMILLS, pumps, engines, new galvanized tanks, 1000, $19.50; 2000, $29.50. Guaranteed. Save half. DEMMITT, 120 North Main.

FOR SALE—SECOND-HAND FARM WAGONS AND second-hand harness. SCOTTY'S PLACE, 155 S. Los Angeles st.

LIVE STOCK FOR SALE— Horses, Mules, Cattle.

FOR SALE — 12 HEAD OF GOOD WORK OR ranch mares, weight 1050 to 1300 pounds each. Prices from $80 to $140 per team. These mares are all sound and true workers, any place. 851 SAN PEDRO ST.

FOR SALE — 5-YEAR-OLD FRESH 4-GALLON thoroughbred Jersey cow, calf 2 days old, plenty for both; 1 have two, compelled to sell one. 3459 PLATA ST. Temple car.

ON ACCOUNT OF FLOODS NOT ABLE TO FARM will sacrifice cheap team of honest work mules, gentle, sound, about nine years old. Weight 2000 lbs. 1151 MAPLE AVE.

FOR SALE—HORSE, WAGON AND HARNESS, $65; also a good team of mares, $90, small team of mules, $65. 614 E. 7TH ST.

FOR SALE—A LARGE TEAM OF MULES, WILL do a good day's work, for $100; also a large team of horses, 2800 lbs., cheap. 614 E. 7TH ST.

FOR SALE—20 HEAD GOOD WORK HORSES AND mares, 1200 to 1400 lbs. each, all good workers. See these before you buy. 15TH AND SAN PEDRO.

FOR SALE—20 HEAD OF GOOD WORK MULES from 1100 to 1400 lbs. each, good mules, cheap, COR. 15TH AND SAN PEDRO.

FOR SALE—OR RENT, 20 GOOD MULES WITH harness. Apply at AVE. 20 AND DARWIN, Phone 56129. Call McDonell.

FOR SALE—TEAM OF MARES, 2000 LBS., GENtle, good workers, $165. No plugs. Ask for MR. RYAN'S team. 707 E. Seventh st.

FOR SALE—GOOD TEAM HORSES AT SACRIFICE price. 1030 S. MAIN.

POULTRY—POULTRY SUPPLIES— For Sale, Exchange, Wanted.

I TEACH TURKEY RAISING BY MAIL. THE cleanest and most profitable business. The highest priced meat on the market. The largest increase of any domestic animals. One to two thousand per cent. increase. No experience necessary. I teach you. FRESNO SCHOOL OF TURKEY RAISING, Fresno, Cal.

FOR SALE—IT SAVES LITTLE CHICKS—DON'T let white diarrhea carry off those youngsters. Put Conkey's White Diarrhea Remedy in the drinking water and keep off this disease that is so fatal to little chicks. Get a package at your dealer's. It's guaranteed.

FOR SALE—DON'T LET THEM DIE. GET THAT big free sample of Conkey's Butter-milk Starting Food at your dealer's today and feed it to those baby chicks. Shows how to carry chicks over those anxious first three weeks. Prevents bowel trouble.

WANTED — BARRED ROCKS, WHITE MINORCAS, Blue Andalusians, White, Brown Leghorns, for hogs, one boar, three sows bred, one ready and one six months old. Call at RICHFIELD, Orange County. A. Davignon, Anaheim, Cal.

FOR SALE—MAKE HENS LAY. THAT'S WHAT WE say, Conkey's Poultry Tonic will do, and that's exactly what we mean. Get a pail at your dealer's and if it doesn't make Biddy lay, get your money back. No filler—just pure tonic. Nothing in it to hurt your hens.

FOR SALE—TWO 480 EGG CYPHERS INCUBATORS in first class condition; also one Jubilee incubator, 500 eggs. DUNCAN FORSYTH, Burbank. Home Phone Burbank Blue 27.

FOR SALE—MAMMOTH BRONZE TURKEYS AND White Pekin ducks for breeding, at Lennox Station. Take Hawthorne car, 3 blocks west, ½ south. ALBERT PETERS.

FOR SALE—FINE RHODE ISLAND RED ROOSTER, three pullets 8 months old, $3.45. 1401 NORTH HOBART BLVD.

FOR SALE—ONE PEN WHITE ORPINGTON PULlets and rooster, White Leghorn eggs for hatching. Phone HOLLYWOOD 433.

FOR SALE—CONFECTIONERY STORE AT ANY price, rent $15 a month. Call for C. J. IBEL, 839 Edgeware road.

FOR SALE—THOROUGHBRED RHODE ISLAND and Barred Rock eggs, $1 setting of 15. 1925 EAST SECOND ST.

FOR SALE—100 EGGS PER DAY, REDS, PRIZE winning stock. 1260 DELAWARE, Pico Heights.

FOR SALE—RHODE ISLAND RED CHICKS TODAY. M. & M. POULTRY RANCH, Sales Department, 756 S. San Pedro st. Phone F7052.

FOR SALE—MUST SELL TODAY, 20 FINE YOUNG hens, would trade for a diamond and pay some cash difference. PHONE 63209.

WANTED—LAYING PULLETS, HENS AND CHICKS. Phone VERMONT 5190.

FOR SALE—BARRED ROCK EGGS, GUARANTEED, $1.50 per setting. 1477 W. 25TH ST.

POULTRY—POULTRY SUPPLIES— For Sale, Exchange, Wanted.

FOR SALE—BLACK MINORCA EGGS FOR HATCHing. From select birds. PHONE 79431.

Birds.

FOR SALE—BEAUTIFUL SINGING AND FEMALE canaries, orange and cinnamon. Private party. 501 W. FIRST. A3440.

Rabbits, Goats, Etc.

WANTED—WHITE ANGORA AND BLACK FLEMish rabbits. Breeding age. also Buff Orpington ducks and eggs. Best quality only. Address O, box 196, TIMES OFFICE.

Dogs and Dogs at Stud.

FOR SALE—AIREDALES, 4 MONTHS OLD, PEDIgreed, eligible for registration; 22 champions shown in pedigree; dam trained hunter. KESTER WILLIS, 2121 Canyon Drive, Hollywood. Phone Holly 910.

FOR SALE—IF IT'S A PUPPY, CALL "ROSEMARY," 815 W. 7th st. A9226.

FOR SALE—MALE SCOTCH COLLIE, 9 MONTHS old, cheap. 1620 W. 46TH ST. Vermont 4580.

LIVE STOCK WANTED—

WANTED—GOOD WORK HORSE FOR CASH OR exchange for squab breeding, pigeons, about 80 pair; Runt, Carneaux hen pigeons and crosses. W. RENT, Buena Park, R. 1, Box 75C.

WANTED—BEEF COWS, CALVES, FRESH COWS. Highest prices paid. HANNON BROS., 1652 E. 20th. South 8291-J.

WANTED—WILL PAY CASH FOR CHEAP HORSE and harness. BROADWAY 5628.

ATTORNEYS— And Counselors-at-Law.

CONSULTATION FREE — DEC

THE CITY
AND ENVIRONS.

EVENTS BRIEFLY TOLD.

Ex-convict to Speak.

"Billy" Eastman, ex-convict, will speak at the Y.M.C.A. Friday evening under the auspices of the Pacific Coast Rescue and Protective Society. The lecture is free.

Talk on State Market.

Harris Weinstock, State market commissioner, will speak before the Outlook Association at Christopher's, 6:30 o'clock Saturday evening, the 19th inst., on the subject, "A State Market and Rural Credits."

Tuskegee Singers' Concert.

The Tuskegee jubilee singers will give a programme tonight in the Vermont-avenue Presbyterian Church, Fifty-third street and Vermont avenue. The admission is free, but a silver offering will be taken at the door.

Russian Novelists.

Dr. Clarence Reed of Palo Alto will deliver a lecture, "Turgenev, the Interpreter of Love and Beauty," tomorrow evening, in the First Unitarian Church. Other writers who will be treated in Dr. Reed's series on the great Russian novelists are Tolstoy and Andreev.

Jovians' Meeting.

L. H. Roseberry, trust attorney of the Security Trust and Savings Bank, will speak on "Jove's Will" at the meeting of the Jovian Electric League at noon today at Christopher's, No. 729 South Broadway. The Jovians' big rejuvenation meeting Friday evening will be at the Elks' Club.

Chamber's Annual Meeting.

The annual meeting of the Chamber of Commerce will be held today, following the regular meeting of the board of directors at noon. Reports of the past year's work will be submitted and the new officers and committee chairmen will assume their duties. The annual banquet will be held on the evening of Washington's birthday at the Alexandria.

To Read "Medea."

Mrs. Alfred W. Allen will give a public reading today of the famous Greek tragedy, "Medea," one of the best-known works of the "psychologist of the Greeks," Euripides. The reading will take place at Cumnock Hall at 10:15 a.m., and all interested persons are invited to be present.

Conditions in Turkey.

Dr. Edward C. Partridge of Silvas, Turkey, will speak on conditions in the Sultan's empire at the First Congregational Church this evening. He will also tell of the noble work that is being done among the Armenian girls of Asiatic Turkey by Miss Nina Rice, daughter of Rev. and Mrs. O. V. Rice of Upland.

State Hotel Guide.

With headquarters here, the California Official Hotel Guide and Directory Company began the compilation yesterday of its 1916 guide. Besides data on hotels of the State the guide will also contain a list of banks, as well as automobile road maps. These guides are for distribution to hotels throughout the country and to railroads for use in sleeping cars.

Sunday-school Workers.

Dr. J. A. Francis will speak on "The Condition of the Jews at the Time of Christ's Coming" before members of the Los Angeles Graded Union of Sunday-school Workers this morning in Berean Hall, Temple Auditorium. Mrs. Fahs will also talk on "Story Telling" and Mrs. G. A. Neth will teach the intermediate uniform lesson.

First of Season.

Imperial Valley had the distinction of sending the first peas of the 1916 season to Los Angeles. Yesterday a small shipment of extra quality green peas was received by Rivers Brothers, one of the big wholesale produce houses of the city. These peas were grown on the ranch of P. Hamanoh, at Brawley, and from all accounts are the first peas to be marketed since the commencement of the present year.

On Law Enforcement.

The Mayor and District Attorney will speak on law enforcement Friday evening at the Boyle Heights Methodist Church. Robert C. Barton will also tell of results accomplished by the Morals' Efficiency Committee since the Red Light Abatement Act went into effect. The meeting is the first of a series planned by the brotherhood of the church for the consideration of community problems.

Want Extras.

A complaint against the Los Angeles Railway Corporation, asking that the company be required to issue transfers to passengers on its Vermont Heights and Homeward avenue line, irrespective of whether they pay cash fares or use commutation tickets, and to also offer a ten-minute schedule between 5 a.m. and 7:30 p.m., and a twenty-minute schedule thereafter, was filed with the State Railroad Commission yesterday by A. H. Greenshields and other residents of the districts served by these lines.

Dyspepsia Spoils Beauty

A Good, Sharp Appetite and Perfect Digestion are the Surest Ways to Attain and Keep the Beauty of Health.

Try Stuart's Dyspepsia Tablets FREE.

Nothing will spoil the complexion, dim the eyes, and cave in the cheeks quicker than digestive troubles.

"My Beauty Secret? Just Use Stuart's Dyspepsia Tablets for Good Digestion; Let Nature Do the Rest."

The poisonous by-products of bowel fermentation are absorbed into the blood and simply ruin the good looks of the victim. A bad complexion, haggard appearance and emaciation are the specific results. By taking Stuart's Dyspepsia Tablets the digestion is made normal and the menace to good looks and good health removed.

Get a 50c package of Stuart's Dyspepsia Tablets at any drug store, or send coupon for a free trial.

Free Trial Coupon.

F. A. Stuart Co., 208 Stuart Building, Marshall, Mich.: Send me at once a free trial package of Stuart's Dyspepsia Tablets.

Name .....

Street .....

City ..... State .....

CHILDREN HATE PILLS, CALOMEL AND CASTOR OIL

If cross, feverish, constipated, give "California Syrup of Figs."

Look back at your childhood days. Remember the "dose" mother insisted on—castor oil, calomel, cathartics. How you hated them, how you fought against taking them.

With our children it's different. Mothers who cling to the old form of physic simply don't realize what they do. The children's revolt is well-founded. Their tender little "insides" are injured by them.

If your child's stomach, liver and bowels need cleansing give only delicious "California Syrup of Figs." Its action is positive, but gentle. Millions of mothers keep this harmless "fruit laxative" handy; they know children love to take it; that it never fails to clean the liver and bowels and sweeten the stomach, and that a teaspoonful given today saves a sick child tomorrow.

Ask your druggist for a 50-cent bottle of "California Syrup of Figs," which has full directions for babies, children of all ages and for grown-ups plainly on each bottle. Beware of counterfeits sold here. See that it is made by "California Fig Syrup Company." Refuse any other kind with contempt.

BUSINESS BREVITIES.
[Advertising.]

Weaver Roofing is a strong waterproof fabric that can be applied over old roofs of any kind. Expert report and estimate without charge. Weaver Roof Company, manufacturers roll roofing and waterproof paints, 339-341 East Second street. F2855. Broadway 784.

For quick action drop answers to Times "liners" in Times liner boxes in downtown office buildings. The locations of the boxes are printed in the first column of The Times "liner" section.

Fine hair goods at MacDonald's. Combings made to order. 204 Mercantile place.

The Times Branch Office, No. 619 South Spring street. Advertisements and subscriptions taken.

"The Exclusive Specialty House for Feminine Apparel"
Garments of Style, Quality, Lowest Prices

Myer Siegel & Co.

443-445-447 South Broadway

Spring Coats

The selections made for Spring wear are out of the ordinary, reflecting the newest ideas in materials, colorings and modes. Chinchillas, Golfines, Jerseys, Mixtures, Velours, Angora wool knits, are very much favored for Sports wear as well as general utility.

A most complete collection to choose from. Priced at..... $15 up

(Second Floor)

Sports Blouses

The "Arcola" Blouse of lovely Soiree, the "Sybel" blouse of men's wear Silk and "Buddha" striped silk blouse are among the smartest of which we show an extensive variety in our Blouse section.

(Main Floor)

Lingerie Underwear

The daintiest Lingerie Gowns, Combinations, Petticoats and Envelope Chemises of the best quality material and trimmings are offered special at.. $1.45

(Third Floor)

Garments of Style, Quality, Lowest Prices
"The Exclusive Specialty House for Feminine Apparel"

305-309 FIFTH AVE. NEW YORK — THE UNIQUE "The House of Authentic Style" — 7 RUE SERGENT PARIS

The Talk of the Town,

—Our new Corset Salon! One entire floor devoted to corsets, silk underwear, brassieres and negligee—at extremely attractive prices.

Corsets fitted by trained experts $3.50 and up

The Unique EST. 1892

725 South Broadway

$9.00 Watches
Elgin or Waltham for Ladies and Men. Guaranteed 20 years, in filled case. Mail orders given prompt and individual attention.

L. A. Cut Rate Jewelry Co.
355 South Broadway
Second Floor, Room 213

JOE'S ALLIGATOR FARM — 5000 Alligators
At Venice—Direct from Frisco
ENTRANCE VENICE PIER.

$10 WATCHES MONTGOMERY BROS. Jewelers 4th and Broadway

GOODYEAR'S Balmacaans and Gabardine Dress and Motor Coats for Men and Women
324 South Broadway

DR. HUTCHASON The Reliable Dentist 316 S. Bdwy.

AUCTION
REED & HAMMOND
1053-55 South Main Street at 11th
Hold Auction Sales of Live Stock, Furniture, Restaurants or Merchandise somewhere every day in the week. Call up F3545, Bdwy. 2860, for dates.

THOS B. CLARK
General Auctioneer and Importer of Antique Furniture
840 South Hill Street.
F1907 Broadway 1921

Rhoades & Rhoades
REAL ESTATE, LIVE STOCK, AND GENERAL AUCTIONEERS
Guaranteed estimates on household furniture or bought outright for cash. Salesroom 1501-3-5 South Main. Both phones—Main 1259: Home 25679.

AUCTION.
J. J. SUGARMAN,
Auction and Commission House
General Auctioneer.
Furniture, Merchandise, Pixtures.
Office and Salesrooms, 112-114-116 Court St.
(Between Spring and Main)
Main 2114. —Phones— F4810.

AUCTION
Trade Sale.
Clothing, Shoes, Furnishings.
Friday, Feb. 18, at 10 A.M.
At 112-116 Court St.
J. J. Sugarman, Auctioneer.

AUCTION
Today, Wednesday, 10 a.m.
Live stock and dairy equipment, "Moneta Ranch," 88th and Figueroa. Homeward car. No reserve.
California Auction Com. Co.
General Auctioneers.

AUCTION
Unclaimed Baggage of Hotel Lankershim
Thursday, Feb. 17th
At 10 a.m.
836 South Hill St.
Trunks, Suit Cases, Baskets, Bags, Telescopes, Grips, etc., etc.
THOS. B. CLARK, Auctioneer.

AUCTION.
Calhoun & Fanning, Expert Auctioneers.
The Burlington Auction Rooms, 1911 So. Burlington, Wed., Feb. 16, 10 A.M.
$1800 stock of fine millinery and fixtures from Hollywood exclusive district. Fixtures sold at 12 noon. Friday, Feb. 18, 11 a.m., regular weekly Auction of all kinds of furniture, furnishings and household goods. Dealers especially invited.
Calhoun & Fanning, Aucrs. Home 21940.

AUCTION
FRIDAY—Feb. 18 at 10 a.m.
FURNITURE—HOUSEHOLD GOODS
Entire contents of Bartlett Furniture Store, Hermosa Beach, removed to ..
201 NORTH SPRING ST.
B. FORER CO., Auct. & Com House

AUCTION TODAY
Reed's Cafeteria, entire contents, 615 So. Spring, Wednesday, Feb. 16, at 2 p.m. Consisting of all fixtures that go to the making and equipping of a complete cafeteria; lots of goods. Dealers invited.
A. L. MOXLEY, Auctioneer.
22354; South 7100

PEACOCK SOLUTION
Eradicates Dandruff, Stops Falling Hair,
Sold Everywhere
$100 Reward if it Fails

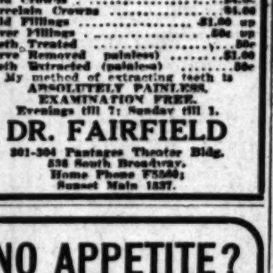

'Twould be tiresome!

But be sure to tax your memory with this fact—Brauer's Sale closes soon. If you would have a suit of extra merit, finely fashioned and finished, then come in today.

All $25 Suits at $19
All $33 Suits at $24
All $40 Suits at $29
All $45 Suits at $34

Everything else reduced for a few days more, only.

A. K. Brauer & Co.
TAILORS TO MEN WHO KNOW.
Two Spring Street Stores
345-347 and 529-527½

The Only Private Dentist in the City Doing Work at Such REMARKABLY LOW PRICES.
SET OF TEETH, $5.00
Best Set (none better, no matter how much you pay) (guaranteed 10 years) $7.00
Bridge Work $4.40
Gold Crowns $4.00
Porcelain Crowns $4.00
Gold Fillings ..... $1.00 up
Silver Fillings ..... 50c up
Teeth Treated 50c
Nerve Removed painless $1.00
Teeth Extracted (painless) 50c
My method of extracting teeth is ABSOLUTELY PAINLESS.
EXAMINATION FREE.
Evenings till 7; Sunday till 1.
DR. FAIRFIELD
301-304 Pantages Theater Bldg.
318 South Broadway.
Home Phone F3560;
Sunset Main 1337.

NO APPETITE?
Then Take a Glass of
DUBONNET
The World's Greatest Tonic and Appetizer, Superior to the Best Cocktail.
In every Club, Hotel, Cafe, Bar and Restaurant on the Pacific Coast.
IMPORTANT — When ordering Dubonnet look for CAT on the label—Refuse others with contempt as spurious imitations.

C. H. Wolfelt & Co.
Men's Bootery
Smart Shoes for Men
209 West Fifth St.
Opposite Hotel Alexandria

TAKE 10 DROPS OF McBURNEY'S

KIDNEY and BLADDER MEDICINE
For brick dust deposit, bed-wetting, gravel, dropsy and rheumatism. Send 25 cents in 2-cent stamps to William F. McBurney's Medicine Co., 2007 So. Vermont Ave., Los Angeles, Cal., for five days' treatment. Prepaid $1.50 all druggists.

A. M. Enfiajian & Co.
Importers of
Oriental Rugs
Was awarded the Grand Prize and Gold Medal at P. P. I. E.
809 South Hill St.

EYE TROUBLES POSITIVELY CURED.

Strained eyes mean headaches. Come to me for glasses to give relief. No extra fees. No "drops" in eye. Scientific thorough examination. Free booklet. C. N. HOPKINS, M.D. Suite 224 Laughlin Bldg., 315 So. Broadway. Hours: 9 to 4. Wednesday and Saturday evenings, 6 to 7:30.

CHICAGO AND EAST
EVERY DAY
Through Salt Lake City
LOS ANGELES LIMITED - 1:35 P.M.
PACIFIC LIMITED - - 9:00 A.M.
OVERLAND EXPRESS - - 8:00 P.M.
OBSERVATION, SLEEPING AND DINING CARS
TICKETS AT 501 SOUTH SPRING STREET

BRADFORD'S
Panama Cream Bread
Delicious, Nutritious, Smooth Texture, Slices Fine, Always Uniform.
At Your Grocers.

INDESTRUCTO TRUNKS
Are Guaranteed For Five Years Against Damage, Loss or Fire.
INDESTRUCTO LUGGAGE SHOP
224 West Fifth

RUPTURE
Dr. Joseph Fandrey, European specialist, cures all curable rupture permanently, no matter how long standing nor the age, without operation or injection nor detention from business. For further investigation call at my office, 1421 Santee St., Los Angeles, Cal. Phone Broadway 4214. Hours 9 to 12, 2 to 5, except Sunday.

THE WEATHER.
[Official Report.]

LOCAL OFFICE, U. S. WEATHER BUREAU, Los Angeles, Feb. 15.—[Reported by Ford A. Carpenter, Local Forecaster.] At 5 o'clock a.m. the barometer registered 30.12; at 5 p.m., 30.04. Thermometer for the corresponding hours showed 63 deg. and 80 deg. Relative humidity, 5 a.m., 62 per cent.; 5 p.m., 39 per cent. Wind, 5 a.m., northeast, velocity 10 miles; 5 p.m., southwest, velocity 9 miles. Highest temperature 88 deg.; lowest, 57 deg. Rainfall for season, 17.27 inches; last season, 13.01 inches. Barometer reduced to sea level.

WEATHER CONDITIONS.—The areas of high pressure are slowly disintegrating, but still remain the dominating feature of this morning's weather. Cold and clear skies rule in all of the country except the Pacific Coast. The thermometer is within a few degrees of zero over the North Atlantic Coast and a temperature of 28 deg. was registered at 8 o'clock Tuesday morning at Jacksonville, where killing frost is reported. Frost is reported from New Orleans and Tampa. The position of the area of low pressure remains the same off the Southern California Coast and, as the high area in conjunction bears the same relationship as Monday, the weather in Los Angeles and vicinity will continue fair and warm for another thirty-six hours.

LOCAL FORECAST.

For Los Angeles and vicinity: Fair and continued warm Wednesday; northerly winds.

For Southern California: Fair Wednesday; continued warm.

ARIZONA FORECAST.

WASHINGTON, Feb. 15.—Forecast for Arizona: Wednesday and Thursday fair; not much change in temperature.

YUMA (Ariz.) Feb. 15.—[Exclusive Dispatch from the U. S. Reclamation Service.] Gauge height Colorado River, 17.7 feet.

VITAL RECORD.

MARRIAGE LICENSES.

The following marriage licenses were issued yesterday. Name and age given.

ALMARAS—SALINAS. Joe Almaras, 21; Julia Salinas, 15.

ALTMAN — AMTER. Isadore Altman, 28; Cora E. Amter, 26.

ALTMAN—STURIN. Isaac Altman, 48; Mollie Sturin, 35.

BARRY—LAWRENCE. Charles J. Barry, 26; Era E. Lawrence, 30.

BAUM—SPANGLER. Floyd W. S. Baum, 28; Suzette M. Spangler, 24.

BURGESS—PAGE. Royal T. Burgess, 22; Helen L. Page, 19.

CLARK—BURKE. Donald S. Clark, 29; Mabel Burke, 20.

DUCKWORTH—SHARPLES. Thomas H. Duckworth, 22; Jane Sharples, 18.

GALE—HOGLUND. Richard M. Gale, 31; Jennie W. Hoglund, 29.

HILTS—MORTON. Robert A. Hilts, 25; Juanita Morton, 25.

HOWELL — MORRIS. Fred N. Howell, 26; Bessie Morris, 20.

KRENTZ—WHITTLESEY. Jacob G. Krentz, 37; Lou S. Whittlesey, 28.

LEMKE—PUKNAT. Jacob Lemke, 33; Maria Puknat, 19.

NABER, ALFS & BRUNE
AGENTS,
335 Howard St., San Francisco, Cal.

To Make Your Hair Look Naturally Curly

If milady of the straight, lank hair will adopt the simple silmerine method, she will have as pretty wavy tresses as she could wish to own. The curliness will look so natural, and the hair so beautifully soft and glossy. Quite different from the obviously artificial curls and the parched, dead appearance of the hair produced by the heated iron.

Liquid silmerine can of course be obtained at any drug store and a few ounces will keep the hair in curl for many weeks. Being perfectly harmless and neither sticky nor greasy, no one need have the least hesitancy in using it. It is best applied with a clean tooth brush, drawing this through the hair from crown to tip just before retiring. The effect next morning will be all that any one could desire.

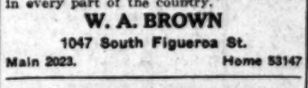

Our funeral service is one of dignified character. Our modern equipment enables us to furnish a well appointed, beautiful burial at a consistent price. Unfailing courtesy is the chief characteristic of this establishment. Business connections in every part of the country.

W. A. BROWN
1047 South Figueroa St.
Main 2023. Home 53147

½ Acre $650. $5 cash $10 a month
50×160 $375. $3.50 cash $10 a month
5 miles from City Hall.
20 minutes on Cars.
Street improved.
Phone for illustrated plat.
LAGUNA LAND & WATER CO.
557 S. Main St. A5245 Main 7292

For Health-Strength
USE
DAMIANA BITTERS
A wonderful invigorator and Nervine. A powerful special tonic for both sexes.
For sale at all Drug Stores and Liquor Dealers or
NABER, ALFS & BRUNE
AGENTS,
335 Howard St., San Francisco, Cal.

SUPERIOR TO COPAIBA & SELECTIONS
SANTAL CAPSULES MIDY
RELIEVES IN 24 HOURS
No increase in Price.

Jeweled pieces made to your order, or family pieces remodeled. Designs and ideas on request.
Brock and Company
THE HOUSE OF PERFECT DIAMONDS
453-455-457 BROADWAY

CHICHESTER S PILLS
THE DIAMOND BRAND.
Ladies! Ask your Druggist for Chichester S Diamond Brand Pills in Red and Gold metallic boxes, sealed with Blue Ribbon. Take no other. Buy of your Druggist. Ask for CHI-CHES-TER S DIAMOND BRAND PILLS, for 38 years known as Best, Safest, Always Reliable
SOLD BY DRUGGISTS EVERYWHERE

MARRIAGE LICENSES.

The following marriage licenses were issued yesterday. Name and age given.

MACK — CONSTABLE. James Mack, 25; Constable, 25.

MAIR — HASLETT. William G. Mair, 26; Haslett, 26.

McPARTLAND—HICKERSTAFF. Thomas McPartland, 29; Lois L. Hickerstaff, 21.

MYERS—LORENZEN. Joe M. Myers, 23; Lorenzen, 19.

NAGHTEN—NELL. John M. Naghten, 20; Nell, 20.

ROSENFELD—GOLDBERG. Henry S. Rosenfeld, 28; Minnie R. M. Goldberg, 28.

VAN LEEKWYCK—ROBERTS. Peter Van Leekwyck, 41; Christine Roberts, 36.

WILLACY — WILKINSON. Tom Willacy, 31; Wilkinson, 31.

WILSON—ALDRICH. Arthur D. Wilson, 20; Aldrich, 20.

WILSON—FERGUSON. Archie P. Wilson, 25; L. Ferguson, 28.

WOOLERY—CHILDS. Jay G. Woolery, 24; S. Childs, 23.

BIRTHS.

Names, sex, place and date of birth.

ATKINSON, Mr. and Mrs. William E. H., Floral drive, February 1.

BARNHART, Mr. and Mrs. Amos W., Orcas, February 7.

CONSIANO, Mr. and Mrs. John, East Fourteenth street, February 7.

COOPER, Mr. and Mrs. Frank S., a son, February 10.

DAVIDSON, Mr. and Mrs. Thomas H., County Hospital, February 10.

DAY, Mr. and Mrs. Frank J., a son, Genesee avenue, February 6.

EISELE, Mr. and Mrs. M., Boyle Heights, February 8.

ELDER, Mr. and Mrs. Lee I., San Pedro, February 2.

FACTOR, Mr. and Mrs. Max, Bay City, February 14.

FISHER, Mr. and Mrs. Bernard J., Bay City, February 11.

FRANATO, Mr. and Mrs. Pasqual, Bay City avenue, February 10.

GOMEZ, Mr. and Mrs. Jose, Bay City avenue, February 13.

GOVEA, Mr. and Mrs. Tibal, Hamilton, Cal., February 13.

HANDY, Mr. and Mrs. William J., Pacific avenue, February 12.

HOWARD, Mr. and Mrs. Verne H., Palisade avenue, February 8.

JESUS, Mr. and Mrs. Carlos, Boyle Heights, February 6.

KAWANO, Mr. and Mrs. Kamo, South San Pedro street, February 7.

KIHARA, Mr. and Mrs. K. Sei, February 11.

KUYKENDALL, Mr. and Mrs. Thomas H., Austin street, February 7.

LESNOSKY, Mr. and Mrs. Charles S., Ascot, February 12.

MAACK, Mr. and Mrs. Emil J., Los Angeles street, February 4.

McCLENNO, Mr. and Mrs. James C., Avocado avenue, February 6.

MILLER, Mr. and Mrs. Warren, Fifty-fourth street, February 13.

MIZUHARA, Mr. and Mrs. Kamesaburo, San Pedro street, February 14.

PARQUE, Mr. and Mrs. Louis, Hancock street, February 13.

PEDERSEN, Mr. and Mrs. Peter C., Washington street, February 13.

REYNOLDS, Mr. and Mrs. Joe C., Juanita avenue, February 13.

ROBINSON, Mr. and Mrs. George, West Fifty-eighth street, February 13.

STUCKY, Mr. and Mrs. Frank H., North Normandie avenue, February 9.

SWINDLE, Mr. and Mrs. George S., Bay street, February 13.

VAN DUSEN, Mr. and Mrs. Albert S., Valencia street, February 10.

WALKER, Mr. and Mrs. Frank G., San Fernando, February 13.

DIVORCE SUITS FILED.

CRIDER, Lena against William.

HUDSON, Archie S. against Frieda.

HUDSON, Anonah against Henry S.

MAXWELL, Sarah M. against Elbert S.

MIROLLA, Vito against Rose.

DIVORCE DECREES GRANTED.

RICKEL, Madlin from George.

CRADDOCK, Clara E. from Frank.

DUNN, Lillian S. from ——.

ELLENWOOD, Earl G. from Ida.

MALANO, Rose from Guiseppi.

SMITH, Harvey from Willie M.

OFFICIAL DEATH REPORT.

Name and place of death—

BOURGEOUX, Lucien R., Los Angeles.

DUNCAN, Mrs. M., Los Angeles.

FROST, Hallie C., Los Angeles.

GARNSEY, Leman T., Los Angeles.

GERVAIS, Leon, Los Angeles.

GUASTI, T., Los Angeles.

GUNDERSON, Gust A., Los Angeles.

HALEY, Mollie, Los Angeles.

KELLER, Ella E., Los Angeles.

MANSFIELD, James, Los Angeles.

MARDOTIAN, Annie, Los Angeles.

McNAIR, Leonard, Los Angeles.

MENA, Antonio, Los Angeles.

ROSAS, Manuel, Los Angeles.

SMYTH, Susan, Los Angeles.

STENNEK, Frank A., Los Angeles.

SYERRETT, Nora, Los Angeles.

THOMAS, John J., Los Angeles.

DEATHS.

With Funeral Announcements.

AGUILAR. February 15, John Aguilar. Remains at parlors of W. A. Brown.

BARTLETT. At No. 1011 East Forty-fifth street, February 15, Cornelius Bartlett, beloved father of Mrs. John Bartlett, Jr., and John Bartlett, Jr. Funeral notice will be given later. Interment Woodlawn. Remains at parlors of W. A. Brown, from the funeral parlors of W. A. Brown, 1047 South Figueroa street.

COOPER. In this city, February 14, Mrs. Cooper, aged 57 years. Funeral notice will be given later. Interment Rosedale Cemetery. Remains at parlors of Booth & Norlane Co., No. 1237 South Hope street, Thursday, February 17.

GARNSEY, Leman T. Garnsey, aged 69 years. Remaining at Brown Brothers' undertaking parlors, No. 317 South Hamilton, Pasadena.

GUASTI. Tomaso Guasti, beloved husband of Caterina Guasti, and father of Eugenio and Mary Guasti. Funeral notice later. Remains at parlors of Pierce Brothers, 9 a.m. from the Italian Church, No. 954 San Pedro street. Interment Calvary Cemetery.

HAWKINS. At Lankershim, Cal., Feb. 15, Margaret A. Hawkins, aged 39 years, wife of Harry T. Hawkins, father of Camela. Funeral services from chapel of Cemetery Thursday, 11 a.m. Interment Inglewood Cemetery. Remains at parlors of Pierce Brothers. Chevers please copy.

HERNANDEZ. February 12, David G. Hernandez. Remains at the chapel of Pierce Brothers.

HINE. In this city, February 14, 1916, Mrs. Hine. Remains at parlors of Conrad C. Hess Co., 1240 South Grand avenue.

LIVINGSTONE. In this city, Rita Livingstone, aged 61 years, beloved wife of Jerome Livingstone and mother of Jerome Livingstone, Jr. Funeral from parlors of W. A. Brown & Co., Thursday, February 17, at 2 p.m. Interment Forest Lawn. Members of Arbor Vitae Rebekah Lodge, No. 377, and Members of the W. R. C. are fraternal brothers and friends are invited.

MANWARING. February 14, James Manwaring, aged 70 years. Remains at parlors of Conrad C. Hess Co., 1240 South Grand avenue. Interment, Dillon, later.

McELROY. At No. 820 East Twenty-fifth street, February 15, Thomas C. McElroy, beloved husband of Mary McElroy, father of W. A. Brown, funeral notice later.

McWILLIAMS. February 15, 1916, Mrs. Wilhelmina, aged 70 years. Remains at Brown Brothers', 317 South Hamilton, Pasadena.

RAYMUHIN. At Bell Station, June 8, 1915, Mrs. Raymuhin, mother of Mrs. C. Bell, aged 50 years. Funeral notice later at 2 p.m. from parlors of Pierce Brothers, 1237 South Figueroa street. Interment, Kansas City.

REA. February 15, Mrs. Sarah J. Rea. Remains at parlors of W. A. Brown.

REISER. In this city, February 14, 1916, Mrs. Reiser, aged 68 years, residing at 1040 East Twenty-fifth street. Remains at parlors of Pierce Brothers, 810 South Flower street.

SANBORN. February 15, 1916, Dora B. Sanborn, the late Peter B. Sanborn and mother of Charles S. Sanborn. Funeral services at the residence of Mrs. Charles S. Sanborn, 1237 South Flower street, Wednesday, February 16, at 2 p.m. Interment Rosedale Cemetery.

SMITH. February 14, 1916, Sarah H. Smith, mother of Mrs. R. W. Miller of this city, and Ernest F. Smith. Funeral will be held at Booth & Pitch, corner Twenty-third and Hope streets, Thursday, February 17, at 10:30 a.m. Interment Rosedale Cemetery. (Kansas papers please copy.)

STODDARD. February 15, at his home, 1237 West Twenty-third street, John Stoddard, aged 56 years. Remains at Brown Brothers, Gardena. Notice of funeral later.

TREAT. At No. 619 North Avenue 56, Mrs. Treat. Services from Los Angeles Undertaking Parlors, No. 1237 South Figueroa street, Thursday, February 17, 1916, at 2 p.m. Interment Rosedale Cemetery.

WADE. February 15, 1916, Dr. Wade. Remains at Brown Brothers', 317 South Hamilton, Pasadena.

WOODWORTH. In this city, February 15, 1916, Mrs. Woodworth, aged 66 years. Remains at the parlors of Pierce Brothers, No. 810 South Flower street. Interment later.

WORTHEN. Josephine, beloved wife of Worthen, Jr., daughter of Mrs. Sister Mary Xavier and Mrs. Mary Worthen, aged 34 years. Funeral from residence of the late Mrs. Worthen, No. 1137 South Grand avenue, Thursday, February 17, at 7:30 a.m. Requiem mass at St. Vincent's Church at 8 o'clock.

CARD OF THANKS.

We desire to extend our sincere thanks to our neighbors and friends who so kindly assisted during our recent bereavement, and for the beautiful floral offerings. MR. AND MRS. [illegible]

Independent of the Weather
For $75 we will furnish coal for the winter, shovel it in your cellar and give free use of chute. Phone Main 827 South Figueroa street. Home 2731. We guarantee satisfaction or half of trust charges.
Garrett & Company
Established 1880. Main 75.

Not Gray Hairs but Those
make us look older than we are. Keep young and you will be happy. Use Murine Your Eyes. Murine Eye Remedy Co., Chicago, Quick.

Ever-advancing So

XXXVTH YEAR.

"DIAMOND GA
RAZOR MA

King C. Gillette
Many Fine

Palatial Mansion, Crammed
cupied Less than Three We
Jewels Abstracted by Men W
of Modini-Wood and Pasade

FOR the fourth time within the month the Los Angeles police were made aware yesterday of the presence in this city of a gang of daring and high-class diamond thieves when a report was made to Captain of Detectives Flammer that the palatial mansion of King C. Gillette, the razor king, at Beverly Hills had been burglarized and many valuable diamonds taken.

The robbery, like its predecessors, was the work of experts and, so far as the preliminary examination disclosed, no clews were left. The loot, consisting mostly of diamond-studded jewelry, was removed from one of the sleeping apartments of the house, the largest item being a necklace valued at $1200.

Other victims of the supposed "diamond gang" lately are Mr. and Mrs. C. H. Walton of the Hotel Maryland, Pasadena, $1500; Mrs. Charles Modini-Wood, St. James Park, $2900, and Mrs. F. P. Knott of the Hotel Darby, $1500.

CLEVER THIEVES.

That the jewel thieves select their victims with great deliberation and precision, studying the ground with much care that they are able to make their haul and disappear within a few moments, has been demonstrated in each instance. At the Gillette home the articles of value taken were but a trifle compared with art treasures that the thieves must have passed by in order to get the diamonds. A collection of rare and beautiful objects collected in all parts of the earth and said to be worth $150,000 was unmolested.

Immediately on the report of the Gillette robbery, Capt. Flammer detailed two skillful detectives to trace down the diamonds and seek any possible clew to the thieves that may be available in the city. In addition he turned over his somewhat scant information to the Sheriff's office for out-of-town investigation.

The robbery is surrounded by considerable mystery and the exact manner of the theft has not been made public. It is thought, however, that the diamond thieves operating here are above the average in intelligence

N. B. Black
318-320-322 Sou

Prominent Among the
in Our Ex

Afternoon

This Delightful Creation, Priced ..

A charming new model in Georgette
—Conspicuous for good taste and art
—Skirt very full, enriched with two satin; eight inches deep at hem, six in
—Loose, square cut bodice and sleev at wrist with deep satin cuff.
—Choose rose, green or white.
—A gown to help one look her best!
—Price $35.00.

Spring Weights i Knit Union Suits, $
—Superior worth in "Merode" knit un
—All styles, knee or ankle lengths.
—Extra reinforcements—hand finished

Silk Lisle Thre —A Great "Onyx"
—Hundreds of makes of stockings a that we know of compares with this practicability.
—Made with either square or pointex
—Double sole, heel and toe; black, wh

Clean-up Children's Tailored Hats. C
—You couldn't go wrong if you purcha
—Each one smarter than the other.
—High-class styles in tailored effects and throughout the summer.
—Corduroys and velvets—fine range of sizes to 8 years.

Girls' Smart Spring Values to $6.50
—Just about half-price for these dap check coatings and wool serges; ultra-s collars.
—Sizes 2 to 5 years. Price $3.75.

—and the Worst is Yet to Come.

Pictorial City Sheet (II.)

Ever-advancing Southern Metropolis.

California and the Coast—10 Pages

The Los Angeles Times

XXXVTH YEAR. WEDNESDAY, FEBRUARY 16, 1916.—EDITORIAL SECTION. POPULATION By the Federal Census (1910)—319,198 By the City Directory (1915)—368,317

Adroit.

"DIAMOND GANG" STEALS RAZOR MAGNATE'S GEMS

King C. Gillette Their Latest Victim. Many Fine Stones Taken.

Palatial Mansion, Crammed with Art Treasures and Occupied Less than Three Weeks, Entered and Valuable Jewels Abstracted by Men Whom Police Believe Authors of Modini-Wood and Pasadena Crimes of Same Kind.

FOR the fourth time within the month the Los Angeles police were made aware yesterday of the presence in this city of a gang of daring and high-class diamond thieves when a report was made to Chief of Detectives Flammer that the palatial mansion of King C. Gillette, the razor king, at Beverly Hills had been burglarised and many valuable diamonds taken.

The robbery, like its predecessors, was the work of experts and, so far as the preliminary examination disclosed, no clews were left. The loot, consisting mostly of diamond-studded jewelry, was removed from one of the sleeping apartments of the house, the largest item being a necklace valued at $1200.

Other victims of the supposed "diamond gang" lately are Mr. and Mrs. C. H. Walton of the Hotel Maryland, Pasadena, $1500; Mrs. Charles Modini-Wood, St. James Park, $2900; and Mrs. F. F. Knott of the Hotel Baltic, $1500.

CLEVER THIEVES.

That the jewel thieves select their victims with great deliberation and caution, studying the ground with such care that they are able to make their haul and disappear within a few moments, has been demonstrated in each instance. At the Gillette home the articles of value taken were but little compared with art treasures that the thieves must have passed by in order to get the diamonds. A collection of rare and beautiful objects collected in all parts of the earth is said to be worth $150,000 was ransacked.

Immediately on the report of the Gillette robbery, Capt. Flammer detailed two skillful detectives to trace up the diamonds and seek any possible clew to the thieves that may be still in the city. In addition he took over his somewhat scant information to the Sheriff's office for a follow-down investigation.

The robbery is surrounded by considerable mystery and the exact manner of the theft has not been made clear. It is thought, however, that the diamond thieves operating here are above the average in intelligence and appearance and are enabled to gain admittance to the home of the rich without exciting suspicion.

The recent Modini-Wood robbery is a daring example of the method employed by the thieves. The police declare that the burglary at the St. James Park home occupied but a very few moments. A carelessly unguarded door gave the thief his opportunity and he appears to have gone directly to the room where the diamonds were habitually kept, to have taken everything in sight and escaped before the doorman notice the open door. Capt. Flammer stated yesterday that great caution must be used by owners of valuable jewels, as the diamond thieves are evidently men of great skill and, after they have marked a house for robbery, know the floor plans better, almost, than the occupants.

Mr. Gillette moved into his new $50,000 Beverly mansion less than three weeks ago and since then his wonderful collection of bric-a-brac, paintings, statuary, rare furniture, carefully guarded, has been placed in the house. This collection, largely made by Mrs. Gillette during her travels about the world, is one of the most representative in Southern California. Her collection of paintings of Indians and Indian life is said to be the best and most complete in the world.

The Gillette home was built last summer and is one of the finest in Southern California.

BUSINESS GROWING.

Water Department to Have an Office in San Fernando Valley.

As an indication of the spread of the municipal water system activities in the San Fernando Valley, the Public Service Commission yesterday provided for the maintenance of an office of the water department and a storage and material yard in the town of Van Nuys.

The board authorized the advertisement for bids for furnishing 1600 tons of cast iron pipe for use in reconstruction and extension of lines. A contract was awarded to Baxter & Jordan for 400 cedar poles, to be used in the proposed transmission line between the city and San Francisquito Canyon. M. S. Bulkley was given the contract for four auto-trucks to be used in the construction of this line.

Career Ended by Two Loads of Buckshot.

Gerhard Kistarz,

Who was shot and killed last night by Patrolman J. H. Werne while attempting to escape after holding up a drug store in the University district. The pen and ink drawings show the manner of his end.

Desperate.

CORNERED BANDIT SLAIN IN BATTLE WITH POLICE.

Man Whom Officers Believe Author of Many Holdups is Driven to Bay After Running Gun-fight and is Shot to Death—Robs Drug Store of Cash and Morphine at Point of Revolver—Killed Trying to Escape.

SURROUNDED by policemen three blocks from the University Drug Store at No. 3600 University avenue last night, shortly after he had held up and robbed the place at the point of a revolver, Gerhard Kistarz, a German living at the Santa Rosa Hotel, No. 343 South San Pedro street, refused to surrender and was shot to death.

Fleeing from the drug store with money and morphine forced from E. A. Henderson, the owner of the store, Kistarz was cornered between Motorcycle Officer E. R. Cato and an automobile load of patrolmen from University Station on Thirty-fifth street between Flower and Figueroa streets.

Crouching behind some bushes on the side lawn of No. 3452 South Flower street, the bandit fired into the group of policemen as they drove up in their automobile, but fell to the ground after Patrolman J. H. Wearne fired twice with a sawed-off shotgun. He was dead before the officers could reach him. One hand clutched his revolver, the other two bottles of morphine.

MUCH-WANTED MAN.

Declared by the police to have been a drug fiend and wanted for several burglary jobs, as well as several holdups, Kistarz walked into the drug store last night just as the watch was changing at University Police Station four blocks away and just across the street from the residence of Captain of Detectives Flammer.

With his revolver in his right hand and wearing no mask, the bandit ordered Mr. Henderson, who was alone in the drug store with his little son, Robert, to place all the morphine and other drugs on the counter. Waving his revolver in the air the bandit forced Mr. Henderson into a corner and declared that he would kill him and then shoot himself if his demands were not granted at once.

"I am a desperate man," shouted the bandit. "The police are looking for me. Give me that morphine at once before I kill you and then kill myself."

"Put up that revolver," answered the drug-store man. "I won't give up anything unless you lower your weapon. What is the use of being a fool? You can have anything you want in here."

Mr. Henderson gave the bandit two bottles of morphine, one full and the other half full. Kistarz also demanded the money from the cash register and received about $4.50, all in half-dollar pieces. With the money in his pocket and the bottles clutched in his left hand the bandit rushed from the store.

A pedestrian passing the drug store glanced in and saw the last of the hold-up and rushed to a telephone and notified Central Police Station. University Station was notified by Central and Motorcycle Officer Cato dashed from the station house and started for the drug store on his machine.

Patrolman O. H. Whitman, who was sitting before the station in his own automobile, took Patrolmen Wearne, armed with a sawed-off shot gun; C. F. Johnson and Charles Wertz into his machine and sped away, going around the other side of the block to which the motorcycle officer went.

BANDIT OPENS FIRE.

Going south on University avenue to the drug store Officer Cato arrived just in time to see the bandit running down Thirty-sixth street. He gave chase on his motorcycle. Kistarz turned up Flower street and just as he rounded the corner opened fire on Officer Cato. The patrolman did not return the shots.

As the bandit reached Thirty-fifth street he saw the automobile load of policemen turn into Flower street from the other end of the block and, still shooting at Cato, dashed up

(Continued on Second Page.)

"Progressive" Bust-up.

NEYLAN AND NORTON WAR OVER ACCOUNTING PLANS.

"JACK" NEYLAN, Gov. Johnson's Man Friday, appeared before the Board of Supervisors yesterday afternoon and blew up a "Progressive" coalition of years' standing when he censured Supervisor Norton in unmerciful terms for the delay in the installation of the new county accounting system.

Neylan dropped in unannounced and demanded information from the board as to when the system suggested by the State Board of Control, of which he is chairman, was to go into effect in the County Auditor's department. "I have been hearing complaints voiced by Supervisor Norton regarding the dilatory tactics of the State board and I have come in person to challenge such assertions," he declared in a voice that reached well beyond the confines of the supervisorial chamber and brought in an inquisitive group of listeners.

"We suggested many months ago that a certified accountant be called in to assist in the establishment of the uniform accounting system, and as far as I have heard this has never been done," he said.

Supervisor Hamilton meekly suggested in defense of his "Progressive" colleague that two special accountants had been hired and that possibly a third would be brought in if necessary.

This took Neylan somewhat aback, but he declared that it was not the fault of the Board of Control that the county had suffered any losses by its slow methods. Supervisor Norton suggested that there might not have been a loss as far as actual books would show, but that the long delays occasioned by waiting on the State board had cost the county taxpayers thousands of dollars by the continuation of a poor system.

"That delay was not our fault," argued John Francis Neylan in vociferous manner. "I personally informed members of your board what was necessary to go ahead with the work when they came to Sacramento on the advice of the grand jury."

"Well, you didn't inform me!" said Norton, whose bristles had risen by this time.

"I presume that if one or two of your members received this information it was not necessary for me to run a special train to Sacramento for your benefit, Mr. Norton," snapped Neylan.

Definite.

WAY OPENED TO OPEN BROADWAY.

Appellate Court Reverses the Ruling Against City.

Holds Clerk's Error is not an Essential Fault.

Council's Proceedings Toward Assessment Held Valid.

The District Court of Appeal yesterday reversed the judgment of Superior Judge Works in declaring that the city had lost jurisdiction in the proceedings involving the assessment of property owners involved in the proposed opening of South Broadway between Tenth and Pico streets, in the action of the Rindge Company against the city.

It will be recalled that the City Clerk, through error, failed to certify the assessments in time, and later on, the city began new proceedings to hear protests of abutting and neighboring property against the cost of the proposed improvement.

The Rindge estate claimed that the city had lost jurisdiction because of the mistake and Judge Works held that the contention was well taken. The District Court reversed this.

Under the street-opening act of 1903, the City Council initiated proceedings for the opening of Broadway, all of which proceedings up to and including the making of the assessment, plat and diagram, and the filing of the same with the clerk of the Council in December, 1914, it is conceded were duly taken. On December 31, 1914, the clerk gave notice by due publication requiring all persons interested in the matter to file with him their objections to the confirmation of the assessment. Within thirty days owners of property affected filed protests with the clerk. The next regular meeting after the expiration of the thirty days required for the publication of the notice was held on February 1, 1915, at which time the clerk should have presented the assessment and the objections so filed against the confirmation. Through inadvertence or other cause the clerk failed to lay the assessment and objections before the City Council at their regular meeting held on February 1, 1915, but at the next meeting following he did lay them before the Council, which proceeded with the hearing of the objections to the assessment so filed, and after ordering certain corrections and modifications, confirmed the assessment.

Thereafter the Rindge estate instituted in the Superior Court a certiorari proceedings, wherein it sought to have the proceeding taken by the City Council declared null and void on the ground that the city had lost jurisdiction to act on account of the failure of the clerk to act in time, as alleged.

THE WORKS RULING.

Judge Works followed the law laid down in the Stoner case and held that, by reason of the clerk's failure to present the assessment and protests to Council at its first regular meeting following the expiration of the thirty days fixed for filing objections, no jurisdiction was conferred upon the Council by the notice so given to act in confirmation of the assessment at a subsequent meeting. From this judgment the Council by resolution resolved that it would prosecute no appeal, and instructed the clerk to publish the notice required by law. Thereafter, on April 28, 1915, the clerk published a new notice requiring all persons interested to file with him their objections to the confirmation of the assessment, and within thirty days after the publication of this notice the matter was presented to the City Council that on June, 14, 1915, duly confirmed the assessments.

The court says that the only question here involved is the validity of the order confirming the assessment. Not until the clerk performed certain duties imposed upon him by law was the Council authorized to take action in confirming the assessment. The giving of the notice within a limited period of time specified therefor, for laying the assessment and protests before the Council, are both ministerial in character and, in fact, constituted but one act, the performance of which was a necessary prerequisite to any action upon the assessment by Council. By reason of the clerk's neglect to present the assessment and objections thereto, the notice as published could perform no function whatever. In the absence of presenting the assessment to the Council at the specified time, the publication of the notice so far as vesting the Council with jurisdiction to act upon the assessment was as futile for the purpose intended as if the notice had not been published at all. Certainly it could not be said as to an order confirming an assessment void for want of proper notice, that the Council by such vain action had lost jurisdiction of the entire proceedings. Nor did its act, ineffectual by reason of the clerk's neglect, deprive it of jurisdiction to make the order of confirmation when, following due publication of notice within the time required, the clerk presented the assessment and protests thereto for its action. It was then empowered to act as fully upon the second publication as though the first, proving abortive, had never been made.

The court further holds that by reason of the clerk's neglect to present the assessment and objections to the Council at the time the statute specified therefor, the Council had no power to make the order save upon a republication of the notice followed by the presentation of the documents, all of which appears to have been duly and regularly done.

The court orders a reversal of the judgment and the trial court is directed to enter a judgment affirming the validity of the proceedings attacked. The opinion was written by Justice Shaw, in which Presiding Justice Conrey and Justice James joined.

Albert Lee Stephens, City Attorney, and his assistants, Howard Robertson and Charles S. Burnell, appeared in behalf of the city; for the Rindge Company the attorneys were Edwin A. Meserve and Shirley E. Meserve; amici curiae, Hanson, Hackler & Heath.

EVERY ORGAN IS REVERSED.

Remarkable Discovery Made in Body of Man Who Lived Long in Health.

A remarkable anatomical freak was discovered yesterday afternoon by Dr. H. O. White, chief surgeon of the anatomy department of the University of Southern California, when, in dissecting the body of a 43-year-old man for educational purposes, he found every internal organ of the subject transposed from right to left and vice versa. Both Dr. White and Dr. C. W. Bryson, president of the College of Physicians and Surgeons of the university, declared last night this is one of the rarest phenomena known to medical science.

The man died three weeks ago in the County Hospital. It was apparent to the surgeons the organs had been in their abnormal position since birth. Their owner had enjoyed perfect health until he contracted pneumonia a month ago. Dextrocardia, or the location of the heart on the right side, is fairly common, but only two other cases such as this have been recorded in anatomy. The man was 5 feet, 10 inches tall and weighed approximately 200 pounds.

Hot.

"CHINOOK" RESPONSIBLE.

Only on Two Former Occasions, the Weather Bureau Records Show, has Los Angeles had as Warm a February Day as Yesterday.

Yesterday was one of the warmest February days since the establishment of the Weather Bureau statistics in this city, the high temperature being 88 deg. Only twice before in twenty years has the record been equalled and never excelled, in February. On February 28, 1896, and on February 16, 1901, the thermometer reached 88 deg.

The cause of the warm wave, the Weather Bureau sharps state, was a "chinook" or hot wind, the cause being the dynamic heating, or heating by compression. A widespread area of high barometer over the northern portions of the Pacific Coast, and a low area off the San Diego coast produced the "chinook."

Indications are for continued warm and fair weather today and tonight, according to the weather experts.

Tragedy.

BUSINESS TRIP ENDS IN DEATH.

Frederick W. Esgen Killed in Automobile Accident.

Wealthy Manufacturer Crushed When Auto Upsets.

Partner Unconscious Under Car Till Aid Comes.

Pinned beneath his own automobile, Frederick W. Esgen, 44 years of age, of No. 2424 Seventh avenue, a wealthy manufacturer, landowner and a director in the Pacific Sewer Pipe Company, was instantly killed last evening on the Foothill boulevard, near Claremont, when the machine turned over. With Mr. Esgen and driving the car was Frederick Weightman, also interested in clay manufacturing, who was injured, but escaped with his life.

The accident occurred at a point in the boulevard where the flood waters of the San Antonio River had cut a channel. Mr. Weightman had turned out to allow another machine to pass when his automobile hit a soft spot and turned over. The back of the seat struck Mr. Esgen on the head, breaking his neck. The body was wedged across that of Mr. Weightman, and it was a long time before the latter was rescued.

Evidently the occupants of the machine that was the indirect cause of the accident did not witness the upsetting of the Esgen car, as they drove on. Other autoists rescued Mr. Weightman and carried the body of the dead man to Pomona, where it was taken in charge by an undertaker. Mr. Weightman was not seriously injured.

Mr. Esgen, who was born in Oskaloosa, Iowa, came to Los Angeles twelve years ago and at once became interested in the clay deposits of the State. He bought large quantities of city and suburban land as well as clay-producing land, and was one of the organizers of the Pacific Sewer Pipe Company. He was prominent in the development of mineral lands at Elsinore and also had extensive coal interests in the East.

The widow and two children, Wienand, 19, and Anna, 15 years of age, and the father, Mr. Wienand, a retired merchant, are left. They will make arrangements today for the funeral, which will probably be held under Masonic auspices. Mr. Esgen was a prominent club member, taking an active part in the work of the Los Angeles Athletic Club, the Iowa Club, the Masonic Order, and was a member of the Christian Science Church.

Mr. Esgen and Mr. Weightman left Los Angeles yesterday morning to go to San Bernardino on business

N. B. Blackstone Co.

318-320-322 South Broadway

Prominent Among the Springtime Modes in Our Exhibit of

Afternoon Gowns

This Delightful Creation, Priced $35.00

A charming new model in Georgette crepe.
—Conspicuous for good taste and artistry in designing.
—Skirt very full, enriched with two broad bands of shimmering satin; eight inches deep at hem, six inches deep at knee.
—Loose, square cut bodice and sleeves in shawl cape effect caught at wrist with deep satin cuff.
—Choose rose, green or white.
—A gown to help one look her best!
—Price $35.00.

Spring Weights in "Merode" Knit Union Suits, $1.00 and $1.25

—Superior worth in "Merode" knit union suits at $1.00 and $1.25.
—All styles, knee or ankle lengths.
—Extra reinforcements—hand finished.

Silk Lisle Thread Hose —A Great "Onyx" Value at 50c

—Hundreds of makes of stockings are sold at 50c, but nothing that we know of compares with this splendid "Onyx" number for practicability.
—Made with either square or pointex heel.
—Double sole, heel and toe; black, white and colors.

Clean-up Children's $1.75 to $2.25 Tailored Hats. Choice $1.00

—You couldn't go wrong if you purchased a half a dozen.
—Each one smarter than the other.
—High-class styles in tailored effects that can be worn all Spring and throughout the summer.
—Corduroys and velvets—fine range of colors and black and white; sizes to 8 years.

Girls' Smart Spring Weight Coats; Values to $6.50 at $3.75

—Just about half-price for these dapper little coats in shepherd check coatings and wool serges; ultra-smart styles with white pique collars.
—Sizes 2 to 5 years. Price $3.75.

Kranich & Bach

Grand Pianos

The musical perfection of Kranich & Bach pianos, and the wonderful Kranich & Bach tone, have made this famous old name a standard of quality among musicians for more than fifty years.

The Isotonic Pedal

This exclusive Kranich & Bach improvement enables the pianist to gradually diminish the tone to the softest pianissimo without affecting the evenness of quality. Other improvements in Kranich & Bach pianos such as the "Violin Plate" on all uprights, the "Tri-Melodeme" on all Players, are reasons why Kranich & Bach pianos should command your attention and careful investigation before purchasing.

Your Used Piano Accepted in Part Payment
Easy Terms if Desired
Catalog on Request.

WARNING Our tuners and repairmen wear an official badge. For your protection insist on seeing it.

FRANK J. HART SOUTHERN CALIFORNIA MUSIC COMPANY

332-34 SOUTH BROADWAY. LOS ANGELES.

Branches Pasadena, Riverside, San Diego

The Disbarment Trial.

DISMISSAL OF M'COWAN CASE IS CURTLY DENIED.

Judge Promptly Disposes of Motion of Kern County District Attorney's Counsel—Various Members of Grand Jury Testify Regarding Alleged Attempts to Intimidate—The Prosecution Rests.

WHEN the attorneys of the Kern County Bar Association yesterday afternoon closed their case against Barclay McCowan, District Attorney of that county, who is on trial before the District Court of Appeal in disbarment proceedings, a motion was made by a defense lawyer to dismiss the action upon the ground that the evidence was insufficient. Without comment and without a moment's hesitation, Judge Conrey denied the motion.

This was one of the important features of the day. Another was the failure of W. T. Wells, who was a member of the grand jury that investigated the charges against McCowan, to report as a witness. He had been suspoenaed by both the prosecution and the defense. F. E. Borton, of counsel for the Bar Association, declared Wells was a material witness and his presence was much desired. Then he asked the court to issue a bench warrant for him, but Attorney Farraher, of counsel for McCowan, suggested that the court had no jurisdiction in the matter, Wells being in another county. The court said it was powerless to summon the man.

THE WELLS PHASE.

Mr. Wells is one of the men involved in the alleged attempt by McCowan to intimidate members of the jury. The evidence was to the effect that while the jury was considering the charges against McCowan, the latter presented the jurors communications he had received from New Mexico in which the record of Wells was "shown up."

One of the letters stated that Wells had been convicted of assaulting an old man and was fined $1 and costs; that he also had been tried on a murder charge but was acquitted, and that he was acquitted on a charge of subornation of perjury.

No attempt was made by the prosecution to prove that any of the jurors had been intimated but it was urged that the attempt had been made.

Arthur S. Crites, vice-president and general manager of the Security Trust Bank of Bakersfield, one of the jurors, testified that McCowan had told him: "I had the opportunity to ruin your reputation the other day. A party wanted to charge you with adultery. I did not do it and you ought to show me the same consideration." Other jurors said McCowan had spoken to them of defamatory charges. Upon these instances the attorneys for the prosecution declare they believe the charge of attempted intimidation has been established.

Whether the charge of "solicitation of a bribe" has been established depends upon the weight given the evidence of the McCutcheon family, according to the prosecution attorneys. They firmly believe that this testimony cannot be refuted, and are especially confident that the story told by Mrs. E. W. McCutcheon will have a most important bearing in the case.

She testified that McCowan told her, in connection with the $75,000 damage suit instituted against her husband, that "we can settle that for $500." Her testimony was not attacked by defense attorneys but its truth was admitted.

FORMER CHARGES.

The third charge against McCowan, designated in the complaint as "false charges reflecting upon the integrity of Superior Judge Farmer," has not consumed much of the hearing. But one witness was called expressly to testify in this connection. He was A. A. de Linge, attorney for the Bank Commission of San Francisco. He was on the stand yesterday morning.

Mr. de Ligne said he is very friendly with Judge Farmer. He met McCowan in a restaurant in Bakersfield, he said, and the District Attorney maligned the judge.

"McCowan introduced me to Farraher," he said. "Then McCowan said to Farraher, 'I have been telling De Ligne what a crook his friend Farmer is.'"

Mr. de Ligne denied that he had anything to do with preparing the affidavits that were submitted to Gov. Johnson with the request that the Attorney-General send a special investigator to Bakersfield to look into the McCowan case. He said he saw the affidavits on a train and the parties who had them in charge asked him for his advice. "I told them that if the charges were true that McCowan should be removed from office," he said.

Other evidence in connection with McCowan's alleged remarks about Judge Farmer came out in the interrogation of former jurors, several of whom said the District Attorney charged that they "got on the jury to get me," and that Judge Farmer was in the conspiracy, or words to that effect.

E. P. Hoisington, another juror, who was alleged to have been given a letter by McCowan connecting him with an embezzlement charge, was called by the defense to testify in relation to the affidavits that were prepared in the office of Attorneys Emmons and Johnstone.

Before answering a direct question the witness addressed the court and stated that Mr. Emmons had previously objected to him divulging any of the secrets of his office. He wanted to know if he was compelled to do so. Judge Conrey ruled that it is a well-known rule of law and the witness was not further questioned.

"NOT MATERIAL."

Attorney Farraher endeavored again to get the court to take the affidavits in question and peruse them. "They are not material," said Judge Shaw.

The attorney then said he wanted the affidavits to be a part of the record, but the court denied the application and turned them back to the County Clerk of Kern county.

Leo Pauley, a former juror, said McCowan handed him the Wells letter. In reference to Judge Farmer he said, "Farmer had prostituted his office, the courts and the grand jury."

W. C. Scarlett, another juror, called by the defense, said McCowan told him he "had agents or detectives looking up the records of the jurors." He also said the Wells letters were shown to him prior to the date that the grand jury voted on the charges against McCowan, but upon further questioning said he did not remember just when he did see the communications.

Attorneys for the defense said last night they will close their case before noon today. They will place McCowan on the stand.

The attorneys for the prosecution were highly elated last night over the progress they had made. "We could have presented much more testimony but it would have been cumulative," said C. E. Arnold.

The ruling of the court that it made no difference whether it was established that the action against McCowan was brought by the Bar Association was a severe blow to the defense. Attorney Farraher declared there is no Bar Association in Kern county, but the court held that its duty is to determine the guilt or innocence of McCowan without regard to whether the Bar Association filed the accusations.

Extensive.

MANY INSPECT WORK OF THE ARCHITECTS.

EXHIBIT IS TO REMAIN OPEN FOR TWO WEEKS.

It Contains Best Work of Fifty Southern California Architects, Paintings by Well-known Artists and Products of the Arts and Crafts of Building Trades.

More than 100 guests attended the opening reception of the 1916 architectural exhibition on the sixth floor of the Metropolitan Building last night. Members of the Southern California chapter of the American Institute of Architects, which is holding the exhibit, acted as hosts. Music was provided by a local orchestra.

This morning at 10 o'clock the exhibition will be thrown open to the general public. For two weeks it will be open every day, excepting Sundays, from 10 o'clock in the morning until 10 o'clock at night. No admission will be charged.

The exhibition contains the best work of fifty Southern California architects. Perspectives, elevations, floor plans and photographs are all represented on the walls in the architectural section. In addition several fine paintings by well-known artists, a special exhibit of mural decorative features, and various products of the arts and crafts of building are on display.

Of the many architectural drawings exhibited none interested the visitors of last night more than those of the new schools planned or built in Los Angeles and Southern California during the past year. Drawings of residences of diversified types also attracted attention. Of the arts and crafts exhibits those of J. B. Holtzclaw, the Tiffany studios and George W. Reynolds are noteworthy.

The exhibition is in charge of Miss M. L. Schmidt, manager of the permanent exhibit of building materials that is maintained on the same floor. A special committee of architects consisting of D. C. Allison, Elmer Grey and A. F. Rosenheim had supervision of the installation of exhibits.

The architects have issued an Architectural Year Book containing photographic reproductions of much of the work exhibited.

UNDELIVERED TELEGRAMS.

There are telegrams at the Western Union for Mrs. M. E. Canfield, F. A. Collins, E. V. Durling, F. E. Gentry, Walter S. Haines, Joe Harkman, C. F. Hayes, F. H. Johnson, Frank H. Johnson, Addy May, Walt Phillips, C. C. Smith, Miss Mary Thomson, Louis Joseph Van Cunnie, E. Davis Williams; at the Postal for Dick Brooks.

Surprises.

TELLS SINGULAR STORY.

Into Dry Quiet Title Suit is Injected Narrative of Plaintiff's Marital Difficulties—Weds Second Time, Then Finds First Wife Still Lives.

A singular story was told in Judge McCormick's court yesterday by James H. Kerr, author of digests and other legal works, and one of the recognized authorities of the country. The story lightened a dry quiet title suit to a lot in Boyle Heights. It revolved around his marriage to his second wife, and the shock of discovering that it was not valid.

Mr. Kerr stated that he married Mary Thompson in New York nearly forty years ago. A position as a writer for the West Publishing Company was offered in St. Paul, which he accepted and later he advanced to a better place with the Lawyers' Co-operative Company of Rochester, N. Y.

"My wife and I left St. Paul, but on the way she decided to stop and visit relatives in Troy," he said. "I expected her to join me in Rochester, but time passed and she never did. I did not hear from her for several years. One day I met a relative of my wife's on the street. She told me that Mary was dead.

"I met the woman who is my present wife, and a few months after receiving this information we were married. That was in 1890. Subsequently I heard that my first wife was alive in Troy. Receiving an offer in South Dakota, I went there and began an action for divorce against my first wife.

"The case was tried in 1891, and I heard the court say 'Take your decree.' My second wife joined me and we were remarried August 4, 1891. A few days ago, Attorney Frank C. Collier, administrator of Mrs. Kerr's estate, showed me a copy of my decree of divorce in South Dakota which the court had signed the day after my marriage in 1891."

The lot in Boyle Heights is in the name of Mr. Kerr's first wife. He is seeking to acquire title on the theory that it is community property and not Mrs. Kerr's separate property.

Mr. Kerr will seek to establish the legality of his marriage to the present Mrs. Kerr.

NEW FACULTY MEMBER.

Dr. Julio Ziegner-Uriburu has become a member of the faculty of the University of Southern California and will act as director of the Latin-American section. He will give a series of fifteen lectures on Spanish-American subjects, and will address the students at 1:30 o'clock each Wednesday afternoon. Florencio Constantino will appear before the Spanish classes on Friday afternoon and give selections from famous Spanish operas.

Self Help.

STUDENTS EARN MONEY.

Occidental Men Make Records as Wage Earners for Purpose of Paying Their Way Through College Courses—Campaign in Full Swing.

Students of Occidental College have been brought prominently before the public recently by the active part they have taken in the campaign launched Monday night to raise $1,000,000 in ten days for the college.

A squad of college men, known as the outdoor display brigade, have made the business districts of Los Angeles and Pasadena blaze with the college colors of orange and black.

Three teams of college men and two of college girls of eight members each are to actively work in the campaign, by seeking subscriptions to the fund.

A large number of the college men who are taking an active part in this money-raising movement are from wealthy families, and can well afford to give their time to this movement, but many of them are entirely self-supporting.

A close account was taken of the amount of work done by college men of Occidental during the last semester, which ended several weeks ago, and Occidental men who are working their way through college earned, during the first half of the year, $12,423.30. This canvass, which was made among 100 of the college men, showed that $6045 was earned by labor of mental character, such as prizes and awards for essay writing, Y.M.C.A. work, newspaper work, agencies, preaching, work in the publishing houses and photography. One man acted as agent for a laundry, another sold calendars, another neckties, and still another bought and sold a pile of wood. One of the college men who is paying for his own education, is becoming independent on a salary of $100 a month as a proof reader and compositor on one of the daily newspapers.

Men of Occidental College earned $6378.30 during the first semester by manual labor such as garden work, milking, farm work, running an elevator, carrying mail during the holidays, janitor work, cooking, waiting on tables, washing dishes, doing electric wiring and carrying papers.

More than twenty are paying for their education by doing janitor work. One Occidental man runs a dairy, about twenty are waiters in the college dining-room, and five are cooks.

A college man who has an enviable place as an orator, is paying for his education by running an elevator in one of the business buildings of the city between 3 o'clock in the afternoon and midnight. He carries full course work.

Dr. John Willis Baer said last night in speaking of the work done by Occidental men:

"These figures representing work done by the men of Occidental are very high compared to other colleges. Success in this campaign will enable us to enlarge our scope of work among men and women who want college educations, but who are not financially able to pay for them as a scholarship is to be awarded for each $5000 raised in the campaign, the team raising the $5000 to make the nomination for the scholarship.

The campaign will be actually launched today at noon, when all of the team captains and all of the workers will meet in the ballroom of Hotel Alexandria and reports will be made of the first day's work.

Would Stick.

THEY LIKE COUNTY WORK

Men Employed on Rockpiles Won't Quit When They Have Opportunity to go out on Railroad Job—Sanitation at Camps Must be Bettered.

Workmen on the county rockpiles are so fond of their work that they have refused to leave when offered positions by one of the railroads.

Many of them have been earning in the neighborhood of $2.50 per day, which is higher than anticipated by the Board of Supervisors when the wage scale was fixed. The Salt Lake Railway Company needed about 200 men for reconstruction work on its lines and offered to pay a daily wage about $1 lower than the rock pile would produce. The men refused to consider this, according to a report made to the board yesterday.

Chairman Pridham suggested that the men be forced to leave the county service as soon as other work can be found for them.

The conditions in several refugee camps in the county are said to be in a number of instances very unsanitary. County health officers suggested yesterday that steps be taken by the board to close up some of these camps and to change conditions.

WOMAN SO WEAK COULD NOT SLEEP

Made Well by Lydia E. Pinkham's Vegetable Compound.

North Oxford, Mass.—"I had lost three children and I was all run down and so weak I could not sleep at night. My eyesight would leave me and everything I ate upset my stomach. I was very nervous and if I would start to sweep I would have to stop and lie down before I could finish. I was looking over the paper one day and read of a woman who felt as I did and took Lydia E. Pinkham's Vegetable Compound, so I took it too. Now I am proud to tell you I am feeling fine and have given birth to a boy baby. He is my 'Pinkham' baby. I keep a bottle of Compound in my house always."—Mrs. PETER MARCO, Box 54, North Oxford, Mass.

Sleeplessness, indigestion, weakness, and nervousness are symptoms which indicate a lowered vitality of the female organism, and the tonic, strengthening properties of the good old fashioned roots and herbs, contained in Lydia E. Pinkham's Vegetable Compound, are just what is needed by every woman who is in Mrs. Marco's condition.

For free advice in regard to any annoying symptom write to Lydia E. Pinkham Medicine Co. (confidential), Lynn, Mass.

Bandit Slain.

(Continued from First Page.)

Thirty-fifth street and half way between Flower and Figueroa streets was forced by Cato's machine to jump behind a clump of bushes on the lawn of No. 3452 South Flower street, the home of J. S. Vallely, president of Vallely & Vatcher.

With Motorcycle Officer Cato's machine light playing about him the cornered man turned his revolver on the officers in the automobile, but was cut down, after he had fired three shots, by a volley of bullets from the officers' revolvers and two shots from Patrolman Wearne's shotgun. None of the police officers was injured although two bullets struck the automobile.

With two dozen bullet holes in his body Kistarz was rushed to the Receiving Hospital, but was declared dead by Dr. Hiller. According to the surgeon the bandit was killed by two of the buckshot with which Wearne's gun was loaded. They passed through his heart.

During the investigation which followed the shooting it was learned by police detectives that Kistarz, who had been living under the name of G. Wille, at the Santa Rosa Hotel, several weeks ago burglarized a drug store at Twelfth and San Pedro streets and stole a large amount of morphine. The drugs were found in his room.

The dead man on Monday night held up a Homeward-avenue street car at the end of the line and robbed the conductor of about $10, the police say. They also allege he robbed a number of other drug stores about the city as well as doing other hold-up jobs. He was a drug fiend of the worst type and also a drug "peddler."

From a letter found in his room the police learned that Kistarz for some time had been sending morphine through the mail to several points in Southern California as well as selling it about this city. The addresses found in his note book will be investigated today.

He has a brother, Richard Kistarz, living in Salt Lake City, at No. 1915 Union avenue. The police will notify him some time today.

THROWN FROM BRIDGE.

Victim of Highwaymen Reports a Strange Experience.

Assaulted by two highwaymen, Henry Weaver, 61 years of age, of No. 319 South Pecan street, was badly beaten, and thrown from the East First street bridge into the riverbed early last night. He was treated at the Receiving Hospital for a sprained back and bruises and lacerations.

According to the story told by Mr. Weaver the bandits rushed him as he was crossing the bridge, and after knocking him to the pavement searched him. Failing to find any money, the men lifted him to the railing and threw him from the bridge.

Putting Drops in the Eyes a Thing of the Past

Drops are not used by eminent Eyesight Specialists in fitting glasses, a new and more successful method is used by Specialists which eliminates all doubt of accuracy in fitting glasses. This method is recognized by scientists as the most successful method discovered in years. You can obtain RIGHT NOW Periscopic Reading Glasses in Gold Filled frames for $2.50. Cahn Standard Optical Co., Optometrists and Manufacturing Opticians, 718 South Broadway.

J. W. Robinson Co.

—Seventh and Grand—

Taffeta Petticoats

Just Unpacked

Made to conform with the incoming fashions in Suits and Dresses—shirred, ruffled, corded and pinked in wondrous variety; cut generously full, some extremely short, others medium or regulation length.

Navy, Copen and Panama blues, emerald, reseda, rose, peach and every wanted changeable color besides plain white and black. All are made on elastic waist bands, obviating the necessity of alterations.

$5.00 to $7.50

—THIRD FLOOR—

Art Objects Half Price

PLAQUES of imported English ivorex, including such subjects as Shakespeare, Burns and Ann Hathaway's Cottage "Portals of the past," Dickens characters, etc., which formerly were priced $2.00 to $4.75, now just half.

LAMP SHADES of silk, finished with gold lace and fringe, odd, Frenchy looking designs, directly imported by us. Rose, green and apricot. Regular prices $7.00 to $20.00, now Half.

—Art and Gift Section; 4th Floor—

The Delineator, the Fashion Sheet and Butterick's Patterns for March are now ready. Second Floor.

Write our Order Department for samples of the new Spring goods.

Sale of American Flags

And Just in Time for Washington's Birthday

It's not enough to merely say you are patriotic. BE so by hanging out a flag on Washington's birthday.

Take advantage of this Flag Sale and save nearly half the purchase price.

Silk Flags	Wool Flags	Cotton Flags
25c Flags 15c	$1.75 Flags $1.25	$2.00 Flags $1.00
40c Flags 25c	$2.75 Flags $1.95	25c Flags 15c
65c Flags 40c	$5.00 Flags $3.50	And all in-between
$5.00 Flags $3.50	$7.00 Flags $5.00	prices at the same ratio.

Some few of these are on sticks, but the majority are made for rope and pulley.

—FOURTH FLOOR—

Blouse Individuality

Character and individuality are features of the advance Blouse fashions, there is a charm about them that is most welcome. There's a new collar here, a new sleeve there and new fabrics everywhere.

Charmeuse Raye, La Jerz, Pussy Willow, Georgette and many laces including the new lace Radium.

Silk, lace, and stripes, of course, predominate, while plain colors and plaids have their admirers. Many deep cream colors and white show a touch of bright color or gold or silver tracery—surely most wonderful creations—and prices only $6.50 and up.

—THIRD FLOOR—

We Are Painless Dentists

And yet there are people who go to their dentist, wait in an agony of apprehension for their call to his chair and sit in justified fear and trembling while he probes and grinds and cleans and scours and hurts, hurts, HURTS! Simply because they have not been made to appreciate to the full how absolutely unnecessary is any pain. Yale Dentists, 444 South Broadway, Third Floor, Parmelee-Dohrmann Building.

JESBERG'S Walk-Over Boot Shops

612 So Broadway · · Cor Fourth & Spring

The Electric Lighting Supply Co.

216 West Third St.

Home F6497—Sunset Main

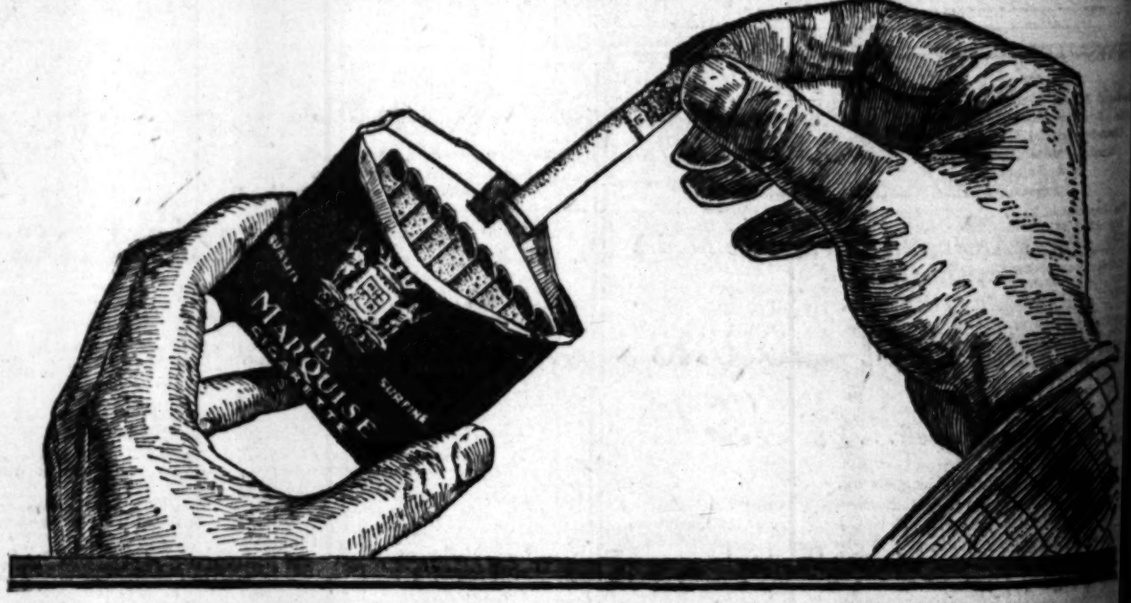

Open Them Like This

Take your own package of La Marquise cigarettes—squeeze it gently from the sides, (the illustration shows you how.) We urge you to try this now. You will then appreciate that this little package is really a handy cigarette case—every package is a new one.

LA MARQUISE

Pure Turkish Cigarettes

La Marquise are the highest grade of pure turkish cigarettes. The heavy lead foil keeps them fresh and fragrant.

15¢ for 10 - 20 for 25¢

on Co.
rand -

rican Flags
Vashington's Birthday
are patriotic. BE so by hang-
rthday.
Sale and save nearly half the

Flags Cotton Flags
$1.25 $2.00 Flags $1.50
$1.95 25c Flags 15c
$3.50 And all in-between
$5.00 prices at the same ratio.

but the majority are made for
FLOOR—

lividuality
eatures of the advance Blouse
them that is most welcome.
sleeve there and new fabrics

Willow, Georgette and many
ium.
predominate, while plain colors
Many deep cream colors and
lor or gold or silver tracery—
-and prices only $6.50 and up.
FLOOR—

The Electric Lighting Supply Co.
216 West Third St.
Home F6497—Sunset Main 36

This
rettes—
ows you
ill then
cigarette
SE
turkish
ragrant.
25¢

Daily Clears.

SUGAR-MAKERS ARE HOPEFUL.

Only Seed Shortage Clouds the Outlook for this Year.

Expect Early Repeal of Free Trade Tariff Clause.

Association to Meet Again in June in Detroit.

Following a day of intense activity at the convention, members of the United States Sugar Manufacturers' Association announced last night that practically all business of the present session has been completed and the unfinished business will be carried over. Despite several unpromising reports, principal among which was that of the Seed Committee, it was stated, the sugar men will return to their homes today with more confidence regarding the future of their industry than they have had for some time.

Telegrams were received from Washington in which it was stated that the repeal of the free sugar clause in the tariff is practically assured. The telegrams, which were received by Executive Secretary Palmer, prompted that official to state last night that the repeal bill will probably be considered in the House of Representatives day after tomorrow, and will then be sent to the Senate. Confidence is expressed that both bodies will rush the bill through and that it will be presented to the President within the next few days.

W. K. Winterhalter, superintendent of the sugar beet seed farms which are operated by the association in Idaho and Utah, reported yesterday that 40 per cent of the growers will be handicapped by the seed shortage this year. Of this number, approximately half will be unable to obtain more than three-quarters of the supply their need, and many growers will be forced out of business temporarily. Among them, according to Mr. Winterhalter's report, will be several Southern California sugar men.

For the 1917 season, the Seed Committee expects to produce approximately 45,000 of the 100,000 bags of seed needed, on American seed farms. The remainder is expected to be secured in Russia. Announcement was made yesterday that more than 40,000 bags of seed have just been secured there by representatives of the association. While the greater part of this amount will arrive in America too late for the present season, confidence is expressed for a full supply for next year.

At the final session yesterday afternoon, the discussion turned to a question of adopting an association brand to be placed on all sugar shipped from the warehouses of members of the organization. While no definite action was taken, it is said the matter will receive favorable consideration at the next convention, which is to be held in Detroit in June.

A feature of the session was the demonstration of a filter press which it was stated will materially shorten the time required for the filtration of the beet juice. In the model demonstrated, a novel feature was the placing of the usual cloth screens by metal appliance. With the new plan, it is said considerable pressure may be applied to the pipes without injury to the filter. With the present filtration appliances, little pressure can be applied because of flimsy screens.

National.

BUSINESS AND PLEASURE.

Associated Retail Credit Men Hear an Able Address by President of Chamber of Mines and Oil and a Musical Contest Adds Interest.

The Associated Retail Credit Men of Los Angeles held their regular monthly meeting at the Jonathan Club last evening. An unusually large attendance was present and after the dinner the meeting was placed in charge of R. H. Mesick, former president of the association. Warren C. Kennedy, secretary of the Baker Iron Works, a past president of the association and present president of the Chamber of Mines and Oil, delivered the chief address of the evening, his subject being, "The Advantages of National Organization." There were also a number of five-minute talks on interesting topics by members of the association.

The Entertainment Committee submitted a fine musical programme by a male quartette, ukulele selections and a contest for the champion vocalist of the organization. The contestants were H. Victor Wright, president of the association, who accompanied himself, and W. F. Jantzen, vice-president, who was accompanied by his daughter, Miss Jantzen. The result will be announced later.

The association holds monthly meetings and is affiliated with the Retail Credit Men's National Association in the interests of the credit business comprising all retail lines.

TO CHERRY BLOSSOM LAND.

Japanese Lads Ask for Passports to Visit Grandmother.

Two little Japanese tots, Isao and Momo Takasugi, sons of S. R. Takasugi, in business at Nos. 607-9 North Alameda street, aged, respectively 5 and 7 years, are going to see their old grandmother, in Tokio, and propose spending a year in the land of the cherry blossom, geishas and Shichitan.

The children, who were born in Los Angeles, made an application yesterday at the office of the United States District Court for a passport, saying that they will sail on the Chiyo Maru, from San Francisco, March 2. Accompanying the application was the statement of their teacher in the Amelia-street school, Miss Eugenia W. Jones, to the effect that she had known both of the little boys four years, and that they were nice children and of good parents.

They have never been in Japan, and the father, who is a prosperous merchant in the Japanese quarter, is anxious that they visit the country of his birth, a friend having offered to chaperon the children to far-away Japan.

The Children's Colds.

Watch the children's colds and cure them before they weaken the system. The Chamberlain's Cough Remedy does it. It is perfectly safe. It has been tested by chemists and pronounced free from injurious substances and tastes but a trifle. Obtainable everywhere.—[Advertisement.

Odd New Angles to Notorious Case.

Mrs. Rebecca Kantrowitz,

Who won a round yesterday in the complicated case involving herself and half-a-dozen other members of her family.

Kantrowitz Again.

MOTHER-IN-LAW HAS TO RETURN WEDDING RINGS.

THE famous Kantrowitz case came before Judge Shenk yesterday in another phase. There was sentiment in the suit Mrs. Rebecca Kantrowitz brought against her mother-in-law, Mrs. Nathan Kantrowitz. The young and attractive wife sought in a legal way to recover from her mother-in-law two rings, valued at $600, one the pledge of her betrothal to Abe Kantrowitz, the other the symbol of the wedded state.

How the rings came into the possession of the mother-in-law was the story of an alleged conspiracy, briefly told by the young wife, which, she said, was carried out on her birthday. It was on a trip to Vernon, Abe Kantrowitz and Roy Galberg being her attendants. She said she was plied with liquor, and when she came to her senses late the following day at the home of her mother-in-law, the rings were gone.

Roy Galberg, an unwilling witness, testified that Mrs. Nathan Kantrowitz gave him $15 as expenses for taking her daughter-in-law to the Vernon Country Club.

"I was a friend of her son, Abe," he said. "She did not say what I was to do with the money, but Abe told me. I saw him with the rings the next day."

Mrs. Nathan Kantrowitz said she did not give Mr. Galberg any money. She emphatically denied that she had the rings. It also developed that Abe had disappeared. She said she did not know where he was. She was quite clear that her husband had bought the rings for Rebecca as wedding gifts. Rebecca contradicted her mother-in-law. She said that Abe gave her the rings, and her mother-in-law would not give them back when she demanded them.

She caused the arrest of her husband and Mr. Galberg on a statutory charge. Abe was in jail for a time, his mother testified. She admitted she was not friendly with him, but when he languished in jail, she said she went to see him, "because he was my child." Subsequently, Abe and his wife made up and the Juvenile Court charge was dismissed.

Then tragedy stalked in the home. One day last year a masked bandit entered the Kantrowitz store at Florence, and meeting resistance, he shot and killed Nathan Kantrowitz. So with Abe away and her husband murdered, Mrs. Kantrowitz was left to fight alone the charge of her black-eyed daughter-in-law.

But the end is not yet. Young Mrs. Kantrowitz stated yesterday that she will file suit for divorce against Abe, and this matter will be handled by Attorneys Rappaport and Sanaker, who represented her yesterday. Attorney Greer was counsel for the mother-in-law. Judge Shenk decided in favor of the young wife, the judgment being against Mrs. Nathan Kantrowitz and the administrator of her husband's estate.

Bold.

BURGLAR WIELDS GUN.

Surprised by Householder, He Whips Out a Weapon and Backs from House with His Loot—Way of Nervy Entrance up Porch Pillar.

Surprised early Monday night in the act of burglarizing the home of Murray M. Harris, No. 685 South Coronado street, a very tall and thin thief pointed a revolver at Mr. Harris's face and backed out of the house with jewelry valued at about $40.

According to Mr. Harris, he heard the burglar at work on the second floor of his home while he was eating dinner. Leaving the table, Mr. Harris went upstairs and met the burglar on the top landing. Whipping a revolver from his hip pocket, the intruder ordered Mr. Harris to follow him and then backed down the stairway. He let himself out of the front door and fled.

Police detectives found the burglar entered the Harris home by climbing a porch pillar and forcing a second-story window. He ransacked several rooms on the second floor and took jewelry and a small sum of money.

CONTEMPT OF COURT.

Attorney Lights Cigarette and Receives Fine Therefor.

A young attorney whose name Judge Jackson withheld, suffered a lapse of memory yesterday, or rather he thought he was back in a small town in Nevada where court etiquette is not strict. In short, he lighted a cigarette, while Judge Jackson was holding court, and was immediately held in contempt, fined $5, and handed over to Bailiff Healy.

The young attorney was equal to the occasion. He pleaded guilty, but explained he was not thinking of what he was doing. In fact, it was an involuntary act, and he declared the court right in reprimanding him.

The court remitted the fine. When the young lawyer left the courtroom there was peeping out of his vest pocket one of the choice brands of cigars Judge Jackson smokes. To correct any wrong impression, it might be well to say that the judge gave the cigar to him.

THAT INCOME TAX.

Only Fourteen Days Left to Get in Your Contribution.

Corporations and individuals subject to the provisions of the income tax are a bit slow in filing returns, and Collector Carter desires that they be speeded up a bit. All returns for the calendar year 1915 must be on file in the office of the Collector on or before March 1.

If there is any unusual delay, there will be a congestion of the business in the last days of the month, and it is this condition that the Collector is anxious to avoid.

There seems to be a general understanding of the income tax law now, and but little demand for information, all who must pay having acquainted themselves with the requirements of a war tax laid and collected in a time of profound peace.

It's the Law.

VICTORY FOR REGISTRAR.

County Council Notifies Supervisors That McAleer Has Right to Hire Deputies to Arrange for Polling Places—Usual Split in Board's Vote.

County Registrar of Voters McAleer won another victory from the Board of Supervisors yesterday. He placed a request for six additional deputies to arrange for polling places throughout the county several weeks ago. Supervisors Norton and Hamilton were violently opposed to granting this addition. The matter was taken under consideration.

When it came up for discussion yesterday, County Counsel Hill rendered the opinion that the law gives the Registrar the right to hire such assistance as may be necessary. This did not prevent Supervisor Hamilton's objection to the plan, he insisting that the men now arranging for precinct election officers could do the additional work without trouble, and save the county a few hundred dollars.

Supervisors Hinshaw and Woodley declared that several extra men would be necessary in their districts to handle the work. The motion carried authorizing the Registrar to go ahead, with the usual split of the board, Norton and Hamilton on one side, and the other three members favorable.

OBJECT TO DUMPING.

Citizens living in the vicinity of First and Alvarado streets held an indignation meeting last evening and passed resolutions condemning the practice of making dumping places of the low ground. Today a committee will wait on the City Prosecutor and Board of Health for the purpose of making a formal protest and will ask for a complaint against the owners of the property, they say. Last night after dark city inspectors, the neighbors declare, dumped several loads of tin cans and other refuse on a lot at the streets named and announced that the twenty-five-foot hole will be filled with rubbish. The property owners point out that every such dumping place breeds rats, offensive odors and sickness.

$12.00 Plates $8.00

For the next ten days I will make this superior $12.00 Hold Fast Suction Plate for $8.00. Guaranteed to fit any mouth.

Gold Crowns $5.00
Bridge Work $5.00
All Porcelain Crowns $5.00
Gold Fillings (as low as) $1.50
Silver Fillings (as low as) 75c
Nerves Removed (Painless) $1.00
Teeth Extracted (Painless) 50c

(My method of extracting)

Absolutely Painless

Examinations Free

DR. A. J. RUST
308 Higgins Bldg.
Southwest Cor. Second and Main Sts.
Third Floor. Take Elevator.

Fur Sale

Get your pick of these values at reductions of 1/3

Striking reductions on all this season's styles in furs—reductions from the already low manufacturer's prices. This is the season's best fur buying opportunity. Don't neglect it.

F. Obrikat Fur Company
Leading Furriers
Third and Hill

W. B. CORSETS

We are now showing the new W. B. Corsets which are the most beautiful ever offered by the makers of this well known brand. The pink novelty numbers priced as low as $1 and up to $3.50 are attracting much favorable comment. We display a large number of models, either white or pink.

W. B. Corsets are priced $1.00 to $3.50.

Newcomb's CORSET SHOP
533-623 S. Broadway

The Victrola stands supreme because of its wonderful musical accomplishments.

Special Attention Paid to Mail Orders

Send in This Coupon Today

THE WILEY B. ALLEN COMPANY,
416-418 South Broadway, Los Angeles, Cal.

Please send catalogue and full information regarding Victor-Victrola and your easy-payment plan.

(Sign here) .....

Address .....

Times

It is the genius, the power, the beauty of every voice and every instrument.

There are Victors and Victrolas in great variety of styles from $10 to $400—at all Victor dealers.

Victor Talking Machine Co.
Camden, N. J.

Victrola XVI, $200
Victrola XVI, electric, $250
Mahogany or oak

Style XI, $100.00

Here Is a Special Proposition for You—
Good This Week Only—Put in Your Order NOW

We will furnish Style XI, with $10.00 worth of records of your own selection on a special $110.00 contract, payable $10.00 down and as low as $6.00 per month or $1.50 per week. Come in and let us explain fully.

This $100.00 Victrola is considered by many the pick of the whole Victor line.

(1) It is the lowest priced upright machine with casters.

(2) It has the same automatic stop as the $200.00 style.

(3) It comes in Oak, Mahogany or Fumed cases. Don't deny yourself this opportunity to realize your commendable ambition to own this greatest of all entertainers and instructors. Remember, however, the stock set aside for this sale is limited.

Our Department is only "Fifteen Steps from Broadway."

SEE OUR WINDOW DISPLAY

416 and 418 The Wiley B. Allen Co. S. Broadway

Home 60143 Other Stores—San Francisco, Oakland, Portland, San Jose, San Diego Main 2077

PUBLISHED BY
THE TIMES-MIRROR COMPANY
OFFICERS:
H. G. OTIS, President and General Manager.
HARRY CHANDLER, Asst. Gen. Mgr. and Treas.
HARRY E. ANDREWS, Managing Editor.
J. B. PFAFFINGER, Assistant Treasurer.
MARIAN OTIS-CHANDLER, Vice-Pres. and Sec'y.

Los Angeles Times

EVERY MORNING IN THE YEAR.

Daily and Sunday, Illustrated Weekly and Semi-Monthly Magazine. Yearly, $9.00; Monthly, 75 Cents. Postpaid. Daily Founded Dec. 4, 1881—35th Year.

Members, Class A, of the Associated Press. Leased-wire mileage covered: Day, 15,000; Night, 25,000; words transmitted, 50,000, not including quotes.

OFFICE:
New Times Building, First and Broadway.
LOS ANGELES Loce Ahng-hayl-ais

Entered at the Postoffice as mail matter of Class II.

TREND OF THE FINANCIAL NEWS.

CHIEF EVENTS OF YESTERDAY.

(At Home:) A further expansion of American trade abroad is seen in the credit loan of $18,500,000 secured by Argentina. This makes a total of $50,000,000 secured here by Argentina for commercial trade that formerly went to Europe. Foreign demand for wheat is increasing.

(Abroad:) Canada has asked Parliament for $250,000,000 additional war loan. In France the budget shows total war expenditures to date of 9,815,000,000 francs.

(For details, see financial pages.)

OVERWHELMING COMBINATION.

It appears that a lovely actress conducted a brilliant social campaign in Budapest in order to learn the secrets of army officers. Her life paid the penalty when she was found out. Women are dangerous playthings and war is dangerous. When women and war are combined the proposition is beyond mere man.

BETTER ABROAD.

Henry Ford is going to fight the plans for national defense. He and W. J. Bryan ought to be sewed up in a sack together and left in a foreign trench to be called for after the war. If they want to interfere with the business of other countries, they are welcome to hire as many ships and make as many speeches as they please, but when they seek to prevent their own country from preparing against death and destruction, they deserve to be muzzled in short order.

"LURED."

Miss Petrass, the beautiful actress, was tried by a German court-martial at Budapest, and condemned as a British spy. She swooned on hearing her sentence and was shot to death while unconscious. She lured German officers by her charms to communicate military secrets which she divulged by mail to the British War Office.

Under military law her execution was doubtless justifiable, but why didn't they shoot the officers who were "lured?" She was betrayed by a jealous German officer whom she refused or neglected to lure.

SAVING OUR EARS ALSO.

Main street has had a raid of its theaters. Two of the houses which have girl shows were accused not of having too many girls but of revealing too much of the girls they did have. Main street is not prepared for revelation. Main street is sensitive and must not be shocked. It is perfectly right to suppress any indecency of costume, but the real sin of one of these houses has been the garish nature of its lines, with their offensive broadness and their frank badness. The human form is beautiful but the mind of man is often as unlovely as a cesspool.

FROM ON HIGH.

It appears that London has been scattered with posters warning the English not to touch unexploded bombs which may have been gently dropped by visiting Zeppelins. These posters also advise anyone who sees a hostile air craft to go into the basement of the nearest house and telephone the police. We presume that the latter instructions are intended as a tip to the officers so that they also may find basements of their own. As for touching unexploded bombs, there is no occasion to waste printers' ink on this point. Nobody wants to adopt a little orphan from the air.

NOT SUFFICIENT.

Our Mayor suggests that if Los Angeles can show the War Department it has from 500 to 1000 men ready to take a two-weeks' course of military instruction in a camp, there will be no trouble in getting the project financed by the government. That might be true, and yet the government must not be made to feel that a handful of citizens on a summer outing can make an army. That is exactly the sort of preparedness that is not worth the pains it would cost. A committee of vigilantes which went on a camping party once a year would hardly save Los Angeles or the harbor in case of an attempted invasion.

INDEPENDENCE WITH A RESERVATION.

The "give up" the Philippines law has certain reservations attached to it. Before it becomes operative a Republican Congress may repeal it. And, if it stands, the "govern themselves" proposition has a long, thick string to it.

The idea of the bill is to get rid of "the white man's burden," to relieve the United States from cost or responsibility for the Philippines, and yet the bill provides that the people of the islands upon obtaining their freedom will not be permitted to enact any laws levying duties on exports to the United States, no matter what the Legislature of the islands may do in regard to exports to other countries.

What kind of independence do we grant the islands if we reserve the right to dictate or supervise their revenue laws? And suppose they should disregard our dictation and lay an export duty on sugar or hardwood lumber. What would we do about it?

A local cartoonist represents "the interests" (whatever that is,) horrified at the nomination of Brandeis as Justice of the United States Supreme Court. That cannot refer to the New England shoe trust for which Brandeis was attorney until he was converted to the cause of the "people."

A HORRIBLE CONSPIRACY.

It is a hideous plot that the arsenic soup at Archbishop Mundelein's banquet revealed. A horrible thing, so cold-blooded, so lacking in reason that it seems as if a hitherto unknown, deadly lust had suddenly germinated in the anarchists clustered about the foul and dastardly "committee of fifteen" at Chicago.

It is unmistakably a wide-reaching conspiracy plot. Confiscated letters and records show plans to destroy with fire and bombs not only churches, not only public and private buildings, not only the President of the United States, but the incomprehensibly hellish designs for throwing grenades into congregations as they file from houses of worship.

The clerical organizations, due no doubt to their opposition to socialistic and anarchistic movements, were marked for the heaviest assassination. At the archbishop's banquet 300 people were poisoned, and only the bitterness of the broth, together with prompt medical relief, prevented the dish from being so deadly as the anarchists had planned.

It is true that in Mexico and Spain, and intermittently in other countries, during long past decades, clericals have abused their influence, interfered with the state, and done much to inculcate and maintain superstition among the people. But nothing of the kind has ever been known in America. Promiscuous murder would be fiendishly unjustifiable if it were true; but not being true, such plots as the crazed anarchists lay become all the more incomprehensible and set thinking people aghast.

The reason—if so irrational an obsession may be termed a reason—that those of our nation who believe in God, who worship God, and try as best they can with stumbling feet to walk the pathway over which Christ has led, inspire murderous hate among anarchists is that anarchists are atheists; and not content with being atheists themselves, they seek to make the nation atheistic and murder those whom they cannot turn from faith.

Were society, were Christianity, for one brief hour to strike at foes as the foes of society strike at it, there would not be an anarchist unhanged in the nation. But society fights fairly, with law and judges. Anarchists with poison and bombs carry on the work of assassination and complain because they are persecuted! Persecuted when they should be exterminated!

There is no country in the world where so much individual freedom is allowed as in our own land. There is no country where that freedom is so respected by the clerical organizations and so abused by anarchists. No country on earth is so full of foreigners who have fled from rigorous native governments, and yet so recklessly, murderously, abuse the liberty allowed them in America. Here, because they have liberty which European governments seem not without wisdom to have denied them, they make and attempt to carry out a diabolical scheme for poisoning hundreds of honored and honorable citizens at an evening's banquet; and lay all other plots for dynamiting churches, for assassinating our President, and for throwing bombs among crowds of people just arisen from prayers to God.

THE PLAN OF GROTIUS.

Nearly three hundred years ago Hing Van Groot—known to the world as Grotius—published "De Jure Belli et Pacis," in which the doctrine of the "balance of power" was set forth.

Grotius was retained by the Dutch East India Company to defend its title to a Portuguese galleon captured in the Straits of Malacca. In doing this he was led to investigate the grounds of the lawfulness of war in general, and, as a result, he maintained that the ocean is free to all and cannot be appropriated by any one nation.

Later he published "De Jure Belli et Pacis," in which he formulated the doctrine of "the balance of power," with the object of preserving the peace of the world. It was adopted by the nations, but not followed, for, notwithstanding it, national interests were subordinated to dynastic aims, and in the eighteenth century Alberoni said of its operations that under it the great powers had "cut and pared states and kingdoms as if they were Dutch cheeses."

The doctrine of balance of power as defined by Grotius is that all nations, big or little, are equally entitled to existence and to the preservation of their manifest rights, and that all nations should join to prevent the destruction of any nation and the preservation of the rights of each.

The announcement of the nations of Europe in 1815 was: "Nations will henceforth respect their mutual independence; the object of war and peace is to secure the rights, the freedom and the independence of all nations." Having made this grandiloquent announcement they promptly proceeded to make arbitrary territorial arrangements which violated every axiom of nationality and destroyed all hopes of a lasting peace.

The Czar Alexander advocated "a confederated Europe that would substitute for the devious ways of diplomacy an international high court for rendering wars of aggression an impossibility," but the time was not ripe for this, and his purpose failed to pass from the regions of political theory into those of practical right.

Suppose there had been a parliament of nations and a court of nations in session in June, 1914. What questions would have been submitted to it? What claims would have been urged before it? Austria might have urged that she be accorded the right of sending her own jurists into Serbia to try, under Austrian law, Serbians accused of the murder of the Crown Prince. Would a court of nations have listened to such a claim? France might have asked that she receive back the territory which she ceded to Germany forty-five years ago. Germany might have asked that she be allowed to violate her treaty of neutrality and march troops through Belgium in order to get at France, though why she should wish to get at France could not appear. England could assign as an excuse for wasting ten billions of treasure and two million lives only the sentimental reason that Germany had broken her treaty and invaded the neutrality of Belgium, and Russia and Italy could assign for their action absolutely no reason except a desire for loot and love of a fight.

The idea of Grotius was to preserve to each individual nation its sovereign independence, and, to achieve this, to create a common government the supremacy of which should be limited to this particular object.

Maybe after ten million lives have been sacrificed, fifty thousand millions of debt loaded on future generations and incalculable millions of property destroyed Europe will return to the plan and the principles of Grotius. God send it to his unhappy world.

"The Call of the Wild"

SAUCE FOR THE GANDER.

At the Labor Union Conference held in Great Britain last week to discuss the temporary conscription bill passed by Parliament, a strong resolution was adopted against "any form of compulsion, which was full of dangers to the liberty of the people, and might eventually lead to industrial conscription."

Which was highly illogical, coming from labor-unionism, which has ever favored compulsion, ever resented the liberty of the free worker, ever and always favored industrial conscription in the cause of labor-unionism.

What is sauce for the goose is sauce for the gander. In demanding that every able bodied man of military age should join the allied war union or be forever labeled a "dirty scab," England is but taking a leaf out of the labor-union book of ethics. While many have voluntarily banded together for the benefit of the whole country, England does not approve of others remaining outside the union and exercising their free right to fill all the vacant jobs while the union is on strike against tyranny and aggression and all that sort of thing. Lord Derby's recruiting scheme was "peaceful picketing," and this conscription bill is just exactly the sort of thing labor-unionism would have passed long ago to force free workers into organized labor, had they the power.

For organized labor to talk smugly of "the liberty of the people" is distinctly funny. Liberty is the one thing they have no use for, in coworkers or employers. If ever an association of people stood for shackles and petty rules, for class privileges and selfish rights, it is labor-unionism, which has nothing but contempt for the free and independent worker. Their holy and righteous fear of eventual "industrial conscription" is an ironical impudence. If they had their way every individual soul who worked for wages would be compelled to join the union or starve for his temerity in resisting.

The liberty of the individual is very important when it is only the welfare of the country that is at stake, when there is a glorious opportunity for holding up the government for advantageous union privileges in a fortunate and calamitous crisis that means the hideous death of other men.

But the liberty of the individual is called "strike-breaking," "scabbing," black-legging" and various other epithets, when it entails certain independent workers preferring to remain outside the fold of labor-unionism. Circumstances alter cases. When it is a short-hour day and higher wages, which labor-unionism feels strong enough to wrest from a long-suffering public by means of strikes, sabotage, conspiracy and riot, that is threatened by the liberty of the individual, "compulsion" becomes a glorious battle cry to which all good unionites subscribe their raucous voices. But when it is the country's safety, the nation's Gethsemane, the lives of millions of fellow countrymen, that call for a sacrifice of personal liberty—that is a subject for solemn protest and hypocritical speechmaking. A man may mortgage his body and soul and everything that is his in the cause of labor-unionism, sacrifice his independence and freedom forever, but when he is asked to do far less than that for his country under a temporary conscription bill, frankly passed to trap the "blackleg," labor-unionism sees with very different eyes and talks about "the dangers to the liberty of the people."

No one likes or approves of conscription, not even the countries that enforce it, but in great eventualities every man, not a self-sacrificing few, should be called upon to do his duty by the country. The sort of compulsion that benefits the whole nation can be borne with a certain amount of equanimity, but the sort of compulsion that labor-unionism favors which reacts to the advantage of but a small section of the population is degrading and insufferable.

UP TO THE LIGHT.

This idea of a news service in the moving picture theaters is not new, but it is being uniquely developed. It is of absorbing interest to see flashed before you an action of which you have read only a few days previous. In reading anything most of us unconsciously visualize the event and when we see the thing as it actually was it makes us know how near we are on the right track. Sometimes it tells us how far we have missed our guess. Always it supplies a multitude of details and color, and fixes what is worth while much deeper in memory. Through this process children are going to learn more about perception and about the sight of the mind. There is a pure knowing that is above the energy of ordinary mental steps. To touch this point of the instant perception has generally been an unconscious achievement, yet the very fact of its being is proof enough that there must be an attitude of heart and mind and perhaps a special training through which this clarity can be reached. Of course such vision has as much to do with character as with the brain. It belongs to poise and good will, since selfishness always blinds one to the true light. There must be, as well, a co-ordination of the faculties and their attributes before one may trust himself to arrive at an immediate conclusion. We have an idea, however, that people think at about the rate of the dominant physical force of their age and since this age goes as fast as flying and makes its pictures move, it must be that our thought will take wings and our minds behold the light.

The Very Inquisitive Law.

[Case and Comment:] The clumsy, big-handed man seemed hopeless and helpless as he stood awkwardly before "Judge Briles."

"This man has been ordered into court by J. K. Wilson of Greenwood avenue," explained the policeman, "it seems he ruint an autermobile."

Wilson was questioned, and put matters in a clearer light. Something had gone wrong with his runabout. The prisoner took the machine in hand, and guaranteed to mend it. When Wilson finally came for the runabout, it would not run at all, and the expert, who later examined the wreck, testified that the prisoner's workmanship was incompetent to a degree.

"What did you do to the car?" the judge inquired.

"I been fix it," said the prisoner.

"What did you fix?"

"I been fix the carberater."

"Do you know what a carburetor is, my man?"

"Yah—yah—I know. But I don't quite get him back the same when I tak' him in parts."

Each Understands.

[Brooklyn Citizen:] "Machinery seems almost endowed with intelligence."

"That's right," replied Farmer Corntossel. "Sometimes I ketch myself usin' the same language to our automobile that I use to the mule."

National Editorial Service.

A DIGESTIVE TARIFF BOARD.

[CONTRIBUTED TO THE TIMES]

BY CHARLES M. PEPPER,

Former Trade Adviser, United States Department of State.

GROWTH of government by Federal commission is so rapid that a tariff commission may be looked for soon, now that the present administration has declared itself in favor of it. Consequently, it is pertinent to examine and inquire how such a body may be most useful as a first aid to Congress and the general public.

The answer is that it should serve as a Board of Digestion.

There are abundant existing means of satisfying the gluttonous appetite for tariff information, which is the raw material of legislation. But the material must be collated, culled, classified and analyzed—in other words, digested—before Congress and the general public can exact value from it. A summary of the principal means of gathering tariff data illustrates this point.

The State Department, which is the first of these, is the only medium of intercourse with foreign governments. The instruments of the State Department in collecting and collating information are the ambassadors and ministers and the consuls abroad, and the foreign trade advisers in Washington. The readjustment of the world's trade relations, and the economic alliances that will follow the ending of the great war, point inflexibly to commercial treaties as a part of the future economic policy of the United States, and accentuate the importance of the State Department both as a source of information for a digestive tariff board and as a medium of communication and negotiation with other governments in making effective the conclusions reached by such a board. President Wilson's ascription of "world circumstances" as the cause of his reversal of position, and his now favoring a tariff commission is especially applicable to the international digestion of the fiscal proposition.

The Department of Commerce which, through its Bureau of Foreign and Domestic Commerce, draws on the diplomatic and consular officers for trade information, serves as the vehicle for giving it publicity, and in addition has its own commercial attaches and special agents abroad. This department also has a division which purports to investigate the cost of production. Though the value of the information thus far gathered through this agency is controverted, it can be put on a basis to insure public confidence.

On the administrative side the customs division of the Treasury Department is the only trustworthy means for treading the intricacies of any existing tariff, and for making new tariffs. Its wealth of technical and expert knowledge, however, needs the digestive process in order to be fully available. A tariff board would serve this purpose excellently. The Treasury Department also has special agents abroad, though as these are stationed there, principally with the object of detecting smuggling at its source, and preventing under-valuations, their unpopularity with foreign governments and foreign exporters limits their field of usefulness in obtaining digestible information for constructive legislation.

The Federal Trade Commission made a brave beginning of justifying its existence by traveling over old ground, and duplicating work already done by other departments in connection with foreign trade. Yet, having no money of its own to spend in the appointment of special investigators and agents, it paid unconscious tribute to the expediency of drawing on some of their accumulated data and partially digesting it.

Other executive departments of the government also have in cold storage much useful information of a special kind for Congressional tariff workers, and are fully equipped for gathering additional data, but these agencies need not be set forth in detail.

In responding to the undoubted public sentiment for a tariff commission, as well as to the political exigencies, Congress would do well to make a careful survey of all the existing sources and means of information concerning the tariff, which would be a real aid to the committees in the actual legislative work. Having done this, it might proceed intelligently and provide for a tariff commission specifically instructed to assimilate and digest all the information already available and also to study and report on the present sources of knowledge in the executive departments and the degree to which these departments have the facilities for obtaining such additional information as may be necessary. The commission, further, might be prohibited from entering upon original investigations until all this preliminary work was done. Then its own function as a digestive tariff board could be determined.

RIPPLING RHYMES.

MONEY TO LOAN.

Oh, "Money to Loan" is a common sign;
It everywhere greets these eyes of mine.
In twenty stairways, in this small town,
The cheerful legend is hanging down.
There's money to loan to the merchant prince
When bad collections have made him wince.
There's money to loan to the farmer bold,
who owns wide acres of fertile mold.
There's money to loan to most any skate
Who has abundance of real estate,
Or hogs or cattle, or bonds or stocks,
To be security for the socks.
But not a plunk,
Or a dollar's ghost,
To lend to people who need it most!
Go up those stairs, where the "Loan" sign is,
oh, busted pilgrim with pallid phiz,
and ask the gent you will find up there,
to lend you a buck to relieve despair.
You will hit the walk, when he throws you down,
so hard you'll rattle thes droway town.
There's money to loan if you're cutting ice,
there's money to loan if you have the price,
but not a rouble or yen or buck
if peradventure you're out of luck.

WALT MASON.

The Rule of a Higher Court.

[Case and Comment:] "Do you realize, John Hays, that you are guilty of contempt of court, sir, and that you may be sent to the chain-gang for six months for refusing to go home quietly. I will permit you to join your family, if your court conduct shows you worthy of parole. Once again, . . . will you go directly home from here?" The judge was plainly indignant.

But Hays merely shivered and stubbornly shook his head, "No, sir."

"Am I to understand you prefer jail to home?" His Honor demanded. "Have you no conscience?"

"It ain't my conscience, judge," Hays replied sadly, "it's my mother-in-law. She dared me to come back."

PEN POINTS

BY THE STAFF.

Eggs still continue high, and are small for their age.

No, Geraldine, the banks did not in honor of St. Valentine's day.

Hon. Lindley M. Garrison is mine in the course of the collie [illegible]

Some of the most stunning [illegible] local divorce hearings are the gown the ladies.

The forehead kiss is the latest [illegible] passionate eugenics. More [illegible] bald-headed man!

The old-fashioned spelling [illegible] on in the East, and the girls are [illegible] about all the prizes. Votes for [illegible]

Riches have wings as the old [illegible] and a number of us are never able to [illegible] up. But what a lot of chasing we all [illegible]

Whatever the result of the [illegible] egoism of the English has been [illegible] jolted. It isn't nearly as handsome [illegible] once was.

It is so pleasant in Southern California that about all needed to keep [illegible] mobile warm in the severest [illegible] the muffler.

Senator Weeks has captured two [illegible] gates in Missouri for the Republican nination, but we do not understand that [illegible] will be enough.

Visitors to Southern California, [illegible] are seeking the most beautiful [illegible] ever distilled in the laboratory of the [illegible] look about you.

The best Congressman these days [illegible] who denies his constituents admission [illegible] the pork barrel. It is not only statesmanship but it is splendid.

Some of the hot air in apartments furnished by the landlord when he tells you what he proposes doing to make you stay long and comfortable.

The world may be getting better, as probably is, but there is no sort of [illegible] looking for a big turnout at church on these heaven-born Sundays.

They are now making cigars so small that they will not break in the upper hand corner of the vest pocket. They recommended to love-sick swains.

Col. George W. Goethals will have named as Secretary of War. Imagine builder of the Panama Canal the [illegible] boy or echo of President Wilson.

An attractive picture postcard is [illegible] the easiest and least expensive way advertising a city, but they must [illegible] cheaply and crudely colored. [illegible] hint.

President Wilson will make a tour [illegible] South to show among other things [illegible] the one-term plank of the Baltimore [illegible] form was intended merely for [illegible] purposes.

There are a number of the [illegible] Washington that President Wilson [illegible] to lay off without pay. In the lower [illegible] especially, there is a lot of political [illegible] dancing going on.

The New York Letter Carriers' [illegible] tion has asked the Postoffice Department [illegible] the privilege of wearing a tiny American [illegible] flag on the coat-lapel. The heart would [illegible] a better place to wear it.

Pity the sorrows of poor Woodrow Wilson. Attacked from within the party [illegible] being too militaristic, and from [illegible] for not being sufficiently militaristic, [illegible] bound to have a hard time of it.

There are people who denounce [illegible] ness and in the same breath [illegible] Monroe doctrine. Something like the [illegible] who sat on the limb of a tree and [illegible] it off between himself and the [illegible]

After March 1 Americans going [illegible] Europe in armed merchantmen do so at their peril, according to statements [illegible] from German and Austrian sources. [illegible] the propriety of that position will not be seriously disputed.

It is evident that the kings and [illegible] ors across the seas are employing [illegible] agents. And they are believed [illegible] much as when they write stories about [illegible] loss of diamonds by some actress [illegible] closing of a theater.

TIMES AND MANNERS.

By C. F.

The other day I saw a picture of [illegible] Circus Maximus at Rome.

Wonderful picture! Wonderful [illegible] Great circus!

The next day I saw a picture of [illegible] Coliseum at Rome.

Wonders never cease!

The following day I went [illegible] picture show in Los Angeles.

Rotten!

How the mighty have fallen! [illegible] sovereign citizens of Rome [illegible] themselves.

How the sovereign ladies and [illegible] the U.S.A. disport themselves to be amused!

In the Coliseum the Romans used [illegible] the Christians to the lions and [illegible] and it is recorded that even [illegible] than a square meal took [illegible] lions and the Christians.

In the "movie" world (for [illegible] ing papers vouch) Christian [illegible] into the maw of the Monster of [illegible] slavery.

Whether it is true or not I don't [illegible] But it is so written. And what is [illegible] is printed.

After all, maybe the [illegible] fallen.

But between the Coliseum and [illegible] "movies" there is this difference: [illegible] We don't see it done.

LETTERS TO "THE TI

[The Times invites strong, clear, [illegible] of opinion on current subjects, timely, [illegible] Brevity should be kept in [illegible] personal. Religious and personal [illegible] Value is added to such letters [illegible] the writer's true name, which will [illegible] of the writer's request, be withheld or withheld at the owner's [illegible] Rejected or withheld letters will not be returned for publication should be in [illegible] Unsigned, and are subject to editorial [illegible]

Militia and Unionism.

LOS ANGELES, Feb. 14, [illegible]

Editor of The Times:] I no[illegible] issue of February 11 that [illegible] ernors of the Pacific Co[illegible] agreed to change the laws [illegible] States, to restrain the Natio[illegible] from quelling industrial dis[illegible] which, plainly rendered, [illegible] let the labor unions riot, [illegible] murder the peaceable people [illegible] States, California, Oregon, [illegible] Washington and Idaho.

People of those States, see[illegible] ure! Awake, arm yourselv[illegible] rigilance committees and be [illegible] to defend your lives and ho[illegible] We all know now that son[illegible] States, as well as the natio[illegible] gress and the President, have [illegible] before the demand of the labo[illegible] and that the people must [illegible] themselves. Begin at once, fo[illegible] organizations silently, arm y[illegible] and be in a state of prepar[illegible] I wonder that The Times [illegible] a chance slip by, to search [illegible] ish language for words to ex[illegible] wrath.

If these few words reach [illegible] ple, let them sink deep and [illegible] mighty wrath against a Gov[illegible] Governors, who would enter [illegible] conspiracy and damnable [illegible] with the greatest evil and di[illegible] of business and domestic pe[illegible] Constitution of the United [illegible] seems no more than waste p[illegible] those in office. The Democrat[illegible] greed rioters, murderers and [illegible] zealots from the restraining [illegible] tion, and now the crusade is [illegible] withdraw the strong power[illegible] militia from the business fr[illegible] the dogs of protest loose on a[illegible] labor leaders, with their cabl[illegible] President imitating the United [illegible] government, but in direct conf[illegible] peace and prosperity.

Business firms will need to [illegible] the timber, build a Chinese [illegible] keep a standing army—or qu[illegible] their doors and let the unions [illegible] world.

Now is our object lesson. S[illegible] recall on that man who ho[illegible] office of Governor of Californ[illegible] goes from bad to worse, and ha[illegible] more years to waste public fu[illegible] his pet labor unions. Start a[illegible] on the ground of misuse of [illegible] funds.

ABE RAM[illegible]

An Exceedingly Interesting In[illegible]

LOS ANGELES, Feb. 12.—[T[illegible] Editor of The Times:] In your [illegible] of today there is an article fro[illegible] New York correspondent abou[illegible] Struthers—"Jennie Gourley"—[illegible] claims that she is the only su[illegible] woman member of the compan[illegible] played at Ford's Theater on the [illegible] that Abraham Lincoln was [illegible] nated.

Permit me to state that the [illegible] is still alive and was a regular [illegible] of the company at Ford's Th[illegible] and played that night the p[illegible] Georgina. I had just left the [illegible] to go to my dressing-room to c[illegible] my dress for my next scene w[illegible] heard a shot, and, knowing ther[illegible] no shooting in the play, I ha[illegible] back to the first entrance and [illegible] screaming and other soun[illegible] and saw President Lincol[illegible] fall from his chair. I had no[illegible] seen previously, as he had bow[illegible] as I went on for my scene, [illegible] there he was standing back o[illegible] President's box, and wondered [illegible] was doing there; but dismisse[illegible] thought, as Booth had the run o[illegible] theater, front and back, and wa[illegible] painted with all the company.

Miss Laura Keene, the star [illegible] week, was the first one to reach [illegible] box from back of the stage, and [illegible] down and raised up the Presid[illegible] head.

Harry Hawk, one of the com[illegible] claimed for a few years before [illegible] died to be the only surviving one. [illegible] when W. H. Ferguson (Bleby) who [illegible] the prompter that night, was [illegible] only one," and now Mrs. Struthe[illegible] "the only one."

I don't want to be killed of[illegible] young, as I am still able to com[illegible] smiling, and don't want to be [illegible] only one," although there are [illegible] many left, either. But I have [illegible] cared for the notoriety of it, [illegible] had always wished it had never [illegible] occurred, as it was a terrible tragedy [illegible] to go through.

I have lived in Los Angeles for [illegible] last fourteen years, and wrote to [illegible] Jennie Gourley a year ago, when I [illegible] the article you had in The Ti[illegible] magazine about her being alive, [illegible] residing in Milford, Pa., but have [illegible] no reply. Jennie Gourley left the c[illegible] stay at that time to be married [illegible] Mr. William Withers, the leader [illegible] the orchestra. The remainder of [illegible] company played at the National Th[illegible] Washington, being subject to the [illegible] provision of the War Department, [illegible] per Gen. Burnett, until after the t[illegible] of the assassin.

Yours respectfully,

HELEN TRUMAN
(At that time)
No. 1182 West Thirty-first street.

Easy Money.

SMUGGLERS SENTENCED

Arthur J. Smith and Mark Johnso[illegible] Get a Year and a Day Each at [illegible] McNeil's Island for Smuggling [illegible] Chinese from Mexico to [illegible] United States.

Arthur J. Smith and Mark Johnson, [illegible] alias J. H. Murray, pleaded guilty [illegible] attempting to smuggle four Chine[illegible] contrabands into the country befo[illegible] United States District Judge Cushma[illegible] yesterday, and both men were se[illegible] sentenced to McNeil's Island for one ye[illegible] and a day on each of the four coun[illegible] of the indictment, the judgments [illegible] to run concurrently.

Both Smith and Johnson, it [illegible] stated, have been under the eye o[illegible] the immigration authorities for mo[illegible] than a year, but this is the first tim[illegible] they have had to face the cour[illegible] sovereign citizens of Rome [illegible] themselves.

Smith claimed that he was chief [illegible] shovelmen on the Panama Canal fro[illegible] 1904 to 1912, and saved $2500 of hi[illegible] wages, but ranching lost it in a propo[illegible] sition in the Sacramento Valley. Late[illegible] he was an expressman at Oak[illegible] land. He admitted that he had gon[illegible] into the smuggling game for th[illegible] money there was supposed to be in it [illegible] and it is recorded that even [illegible] than a square meal took [illegible] lions and the Christians.

In the "movie" world (for [illegible] ing papers vouch) Christian [illegible] into the maw of the Monster of [illegible] slavery.

Whether it is true or not I don't [illegible] But it is so written. And what is [illegible] is printed.

After all, maybe the [illegible] fallen.

But between the Coliseum and [illegible] "movies" there is this difference: [illegible] We don't see it done.

Avoid the Rush

On Saturday, Make a practice of phoning your Society ads to The Times on Friday, day or night. Perfect ads for the service will be made at your home or office. Main 8200, Home 10000.

LETTERS TO "THE TIMES."

[The Times invites strong, clear, bright expressions of views on current subjects, timely, pertinent and short. Brevity should be kept in sight. Essays on religious and personal controversies are barred. Religious and personal controversies are barred. Letters to be added to such letters by the signing of any or without at the writer's request. Letters intended for publication should be in "parliamentary" language, and are subject to editorial supervision.]

Militia and Unions.

LOS ANGELES, Feb. 14.—[To the Editor of The Times:] I note in your issue of February 11 that five Governors of the Pacific Coast have agreed to change the laws of their States, to restrain the National Guard from quelling industrial disturbances which, plainly rendered, means to let the labor unions riot, mob and murder the peaceable people of those States, California, Oregon, Nevada, Washington and Idaho.

People of those States, see your future! Awake, arm yourselves, form defence committees and be prepared to defend your lives and homes!

We all know now that some of the States, as well as the national Congress and the President, have groveled before the demand of the labor unions, and that the people must protect themselves. Begin at once, form your organizations silently, arm yourselves and be in a state of preparedness.

I wonder that The Times let such a chance slip by, to search the English language for words to express its wrath.

If these few words reach the people, let them sink deep and arouse a manly wrath against a Governor, or Governors, who would enter into such a conspiracy and damnable alliance with the greatest evil and disruption of business and domestic peace. The Constitution of the United States means no more than waste paper to those in office. The Democratic party freed rioters, murderers and destructionists from the restraining injunction, and now the crusade is started to withdraw the strong power of the militia from the business firms. Let the dogs of protest loose on anarchist labor leaders, with their cabinet and weakest imitating the United States government, but in direct conflict with peace and prosperity.

Business firms will need to flee to the timber, build a Chinese wall and keep a standing army—or quit, lock their doors and let the unions boss the world.

Here is our object lesson. Start the recall on that man who holds the office of Governor of California. He has gone from bad to worse, and has three more years to waste public funds on the pet labor unions. Start a recall on the ground of misuse of public funds.

ABE RAMSEY.

An Exceedingly Interesting Incident.

LOS ANGELES, Feb. 12.—[To the Editor of The Times:] In your paper of today there is an article from your New York correspondent about Mrs. Struthers—"Jennie Gourley"—which claims that she is the only surviving woman member of the company that played at Ford's Theater on the night that Abraham Lincoln was assassinated.

Permit me to state that the writer is still alive and was a regular member of the company at Ford's Theater, and played that night the part of Georgina. I had just left the stage and gone to my dressing-room to change my dress for my next scene when I heard a shot, and, knowing there was no shooting in the play, I hastened back to the first entrance and heard the screaming and other sounds of woe, and saw President Lincoln fall forward from his chair. I had noticed him previously, as he had bowed to me as I went on for my scene, from where he was standing back of the President's box, and wondered what he was doing there; but dismissed the thought, as Booth had the run of the theater, front and back, and was acquainted with all the company.

Miss Laura Keene, the star that night, was the first one to reach the box from back of the stage, and knelt down and raised up the President's head.

Harry Hawk, one of the company, claimed for a few years before he died to be the only surviving one, and that W. H. Ferguson (Bisly) who was the prompter that night, was "the only one," and now Mrs. Struthers is "the only one."

I don't want to be killed off so young, as I am still able to come up smiling, and don't want to be "the only one," although there are not many left, either. But I have not cared for the notoriety of it, as I had always wished it had never occurred, as it was a terrible tragedy to go through.

I have lived in Los Angeles for the past fourteen years, and wrote to Jennie Gourley a year ago, when I read the article you had in The Times regarding her being alive, and residing in Milford, Pa., but have had no reply. Jennie Gourley left the company at that time to be married to Dr. William Withers, the leader of the orchestra. The remainder of the company played at the National Theater, as we were not allowed to leave Washington, being subject to the supervision of the War Department, under Gen. Burnett, until after the trial of the assassin.

Yours respectfully,
HELEN TRUMAN,
(at that time)
No. 1182 West Thirty-first street.

Easy Money.

SMUGGLERS SENTENCED.

Arthur J. Smith and Mark Johnson Get a Year and a Day Each at McNeil's Island for Smuggling Chinese from Mexico to United States.

Arthur J. Smith and Mark Johnson, alias J. H. Murray, pleaded guilty to attempting to smuggle four Chinese husbands into the country before United States District Judge Cushman yesterday, and both men were sentenced to McNeil's Island for one year and a day on each of the four counts of the indictment, the judgments to run concurrently.

Both Smith and Johnson, it is stated, have been under the eye of the immigration authorities for more than a year, but this is the first time they have had to face the court. Smith claimed that he was chief of division on the Panama Canal from 1909 to 1912, and saved $2500 of his wages, but ranching lost it in a proposition in the Sacramento Valley. Later he was an expressman at Oakland. He admitted that he had gone into the smuggling game for the money there was supposed to be in it.

Johnson, who had been a habitue of the Black Cat hang-out and Chinky Wing's place at Tia Juana, became, the government claims, to the head of one-thing gamblers that infest that city. These charges, however, were denied by Johnson, who claimed to be a deep painter. But he was broke and took a chance in smuggling, he admitted.

Avoid the Rush

To avoid the rush, a portion of phoning your Want Ads to The Times on Friday, day or night, will be made at your convenience. Main 8200. Home 10011.

"Verboten."

POLICE SEARCH HERE FOR STOLEN OPIATES.

THIEVES LOOT A SAN DIEGO WHOLESALE HOUSE.

Ten Thousand Dollars Worth of Illicit Goods are Believed to Have been Dumped into Los Angeles, Where a "Dope" Famine has Reigned for Past Two Weeks.

Ten thousand dollars' worth of opiates dumped into this city yesterday by San Diego thieves is being sought by the police and agents of the State Pharmacy Board in an effort to drag it from the hidden arteries of illicit commerce before the depleted local supply is replenished for the drug fiends here.

Six hundred one-ounce bottles of morphine, heroin, cocaine and codein were stolen from a San Diego wholesale house Monday, and the trail of the thieves led directly toward this city.

For several weeks there has been an unusual scarcity of available drugs here. The raid upon a local messenger office resulted in the confiscation of more than 100 ounces, the police report, and the supply at the hands of the unscrupulous vendors who sell at enormous prices to the drug fiends, was at the lowest ebb it had reached since the enforcement of the Harrison law. The raid on the San Diego wholesale house, the police believe, was planned by agents of the local drug-selling clique.

Because of the shortage prices for morphine, heroin and cocaine reached the highest price ever known here during the past two weeks. Many sales are reported at a price of $5 a grain, and one man who was leaving the city paid $25 for four grains, to keep him supplied until he could reach San Francisco. These figures are secret evidence in the hands of the State agents.

The 600 bottles were taken away from San Diego in two trunks, and the police have evidence of the arrival of at least one of the trunks here. The price last night, it was reported to the police, also took a decided slump, indicating the arrival of a plentiful supply at easy prices.

The barometer available to the police in learning the condition of the illicit drug trade is the night taxicab drivers, who are alleged to be exceedingly active in plying the trade. These drivers make the sales while carrying the purchasing passengers, and derive a profit not only from the sale at exhorbitant prices, but also demand payment of a fare for the use of the machine.

The police of San Diego are co-operating with the police here unraveling the theft, and it is probable much of the loot will be recovered within a few days.

Needed.

NEW BEACH HIGHWAY.

Supervisors Authorize Work of Construction of Road to Connect Playa del Rey and Manhattan Beach — Property Owners Pay Part.

Another link in the great beach chain of highways was authorized by the Board of Supervisors yesterday when the road department was requested to go ahead with plans for the grading and paving the boulevard from Playa del Rey to Manhattan Beach. This order followed a report that the residents in the districts to be benefited by the road had raised $14,000 to assist the work.

For several years efforts have been made to open this boulevard. A long detour has been necessary in order to travel from the northern communities of the Santa Monica Bay district to those in the southern part. The chambers of commerce and other civic organizations, as well as property owners in the territory, have advocated the construction from time to time.

Work on the road will be started as soon as possible, and it may be finished before the middle of the coming summer, thereby providing autoists with additional beach enjoyment possibilities.

Called.

HURRIES TO WASHINGTON

Admiral Winslow Summoned to Appear Before Senate Naval Committee—Nature of Business Kept Secret—San Diego Returns South.

The hurried departure of Admiral C. R. Winslow, commander of the Pacific fleet, for Washington yesterday, to testify before the Senate Committee on Naval Affairs, excited considerable interest here. The cruiser San Diego put into Los Angeles harbor unexpectedly, and Admiral Winslow, after a hurried conference with officer of the torpedo boat flotilla left by automobile for Los Angeles to catch a train for Washington. Officers on the San Diego stated today that Admiral Winslow had been summoned to Washington at once by wire yesterday, but they professed ignorance of the reason for calling him back at this time.

The San Diego returned yesterday to San Diego, to resume target practice on the southern drill grounds. The torpedo boats Stewart, Truxton and Lawrence also arrived from San Diego. The Stewart will return tomorrow with Lieut. F. N. Freeman, commander of the Pacific Coast torpedo flotilla, aboard. The Truxton and Lawrence proceeded to Mare Island for repairs.

SUES FOR OPERATION.

Alleging that while a patient in the County Hospital for treatment she had, against her will, undergone a major operation, Mrs. Janigje Hessing, a citizen of Holland, through her attorney, C. P. Johnson, yesterday filed suit in the United States District Court for $50,000 against six surgeons of the hospital staff.

ORDERS BOND ACCEPTED.

In the matter of the habeas corpus petition of Percy Howell, convicted of a misdemeanor in San Jose township, and fined $500, the District Court of Appeal has made an order that upon Howell giving bond in the sum of $1000, as he offered to do, on appeal, that he be released from prison.

VILLE de PARIS
Closed all day,
Washington's
Birthday

Spreading.

MORE CUMMINS CLUBS.

Organization to Win Iowa Senator Republican Nomination for President Plans to Include All Assembly Districts—Count on Former Iowans.

The movement to create a thorough organization throughout California in the interests of Senator Albert Baird Cummins of Iowa for President, on the Republican ticket, is daily gaining strength, according to the reports received at the Cummins Club of California headquarters at No. 715 Story Building.

Within ten days men will be in the field for the purpose of organizing auxiliary Cummins clubs in every Assembly district. The work will be under the general charge of Joe Beeson, who was major and military secretary under Senator Cummins when he was Governor of Iowa, and Joseph S. Crain, who was a colonel on the Governor's staff.

The Cummins for President Club of California was organized in Los Angeles last December. Later on an indorsement of this candidacy was unanimously given by the Iowa Society at its semiannual meeting.

Senator Cummins visited Los Angeles last May and made several addresses. One feature that is sure to be a strong factor in his campaign in Southern California is the fact that there are approximately 150,000 voters here who are former Iowans. Fully 75 per cent. of these, say the Cummins campaigners, will loyally support the Iowa man, especially as their adopted State has no particular active candidate.

They also urge that Senator Cummins is a man upon whom the Old Guard Republicans and the "Progressives" can unite as an acceptable compromise candidate, and that interviews with many prominent Republicans indicate that they would be glad to support the Cummins candidacy, thus for the first time in the history of the Republican party placing in the field a western man of strength and long experience in statesmanship.

GLAD TO LEAVE.

No Evidence Produced Against Short Change Sharpers.

George L. Evans, Howard Buckley and J. A. Bean, the three men who were accused of having short-changed a number of keepers of small stores, were convicted of vagrancy yesterday by Police Judge Chesebro, and sentenced to 180 days in the City Jail, with the alternative of leaving the city. They left.

They had entered more than a dozen stores with a $10 bill carried in an envelope. Displaying the bill to the storekeepers, they hastily restored it to the envelope and, making a small purchase, they secured $9.90 in change, having substituted a $1 bill for the $10 bill.

Detective Burgess found them as they were preparing to enter a store. Unfortunately the propietor knew Mr. Burgess and saluted him as a detective. The men abandoned their attempt to swindle the shopkeeper and tried to escape. They were arrested, but as no evidence could be produced, the storekeepers holding themselves to blame for not examining the money, they were sent from the city.

Harmony.

MELODY TO MATRIMONY.

Former Opera Singer Wins for Bride Soloist of Temple Baptist Church. Both are Well Known in Local and Distant Musical Circles.

Melody doubtless played no small part in a romance which Monday reached its culmination in the marriage of Alice Lohr, soloist of the Temple Baptist Church choir, to George McDaniel, formerly with the Victor Herbert Opera Company, and now starring with the Signal Film Corporation of this city. The ceremony was performed by Rev. Joseph Smale, pastor of Grace Baptist Church, in the presence of intimate friends of the families of the bride and groom, at the residence of the former's uncle, J. G. van Houten, No. 1336 South Hoover street.

Miss Lohr is well known in social and musical circles of this city, and has appeared from time to time in recital programmes, in addition to her work as soloist at the church. Mr. McDaniel came to this city some years ago, from Atlanta, where he had previously filled choir and recital engagements. He has been residing with his father, Dr. John L. McDaniel, of No. 6923 Converse avenue. He became acquainted with Miss Lohr about a year ago.

Money to Loan

Your money problem can readily be solved if you have suitable security for a loan, that is, either:

City Property,
Improved Ranch Property, or
Good Marketable Collateral.

We are daily making loans based on these classes of security, and your application will be acted on promptly in accordance with our customary terms and conditions.

German American Trust and Savings Bank
Main & Seventh Sts., Los Angeles
Savings—Commercial—Trust

Poor Jits!

GASOLINE UP AGAIN.

Motor Fuel in Bulk Goes to Eighteen Cents and in Cases now Costs Twenty-five Cents a Gallon in the Local Market.

It costs something to own and operate an automobile these days, with gasoline advancing in price almost every week. Yesterday the oil companies raised bulk gasoline to 18 cents a gallon and the fuel in cases now costs 25 cents per gallon. This represents an advance of 1 cent a gallon in eight days, and spells the demise of several more "jitneys."

Increased consumption is the cause assigned by a number of the local oil men for the higher price, and they state that cost will continue to be raised until the consumption has been cut down sufficiently to fit in with the production. It is expected Los Angeles will see 20 cent gasoline before the first of next month.

Shoes that Ring True

$4.

Not often is the style of a shoe given consideration at this price.

But here we figure that men want style at $4 along with the wear and service. So we are giving a good measure of it in our $4 lines. There are four styles in particular that you should see.

Harris & Frank
437-441 South Spring St.
Known for Better Values

Staub's Shoes

People who know good shoe values will be interested in our smart new models in the styles most popular just now. Notice our handsome windows.

$3 to $7

Staub's
The Popular Price Shoe Store.
336 SO. BROADWAY

—Home of Ostermoor Mattresses— —McCall Patterns—

Coulter Dry Goods Co.
(Founded in 1878.)

U. S. Postoffice Sub-Station. W. U. Telegraph Branch. American Express Branch.

Exquisitely Made Dresses for the Little People of Six Months to Two Years

These cunning garments are the last word in "baby clothes!" And they are so daintily designed, so neatly hand-embroidered, so carefully sewn, that the most fastidious mother will think them good enough for her own child, we are sure:

Little Dresses
With hand-embroidered yokes, at 50c, 75c, 95c.
With embroidered and lace ruffles $2.50
Hand-made dresses at $1.25 and $1.95

Waist Skirts and Slips
Six months, one and two year sizes; plain hemstitched lace and embroidered ruffles, 50c to $1.50
Wool Saques—Made of fine albatross; neatly edged in pink or blue .....75c to $1.50
Eiderdown Kimonos — white, trimmed in blue or pink...$1.50
Eiderdown Baby Bunting — with hood ....$2.50 and $3.50

(Infants' Wear; Second Floor)

Initial Stationery 50c

The stationery that subtly conveys the writer's character, and gives a certain touch of distinction to her correspondence — initialed correspondence paper—this quality we regularly mark at 75c a box; containing a quire of paper and one of correspondence cards, and envelopes to match; all initials; neatly boxed —50c.

(Stationery; South Aisle)

Every Express Adds to Our Lines of Smart Spring Suits

Nine women out of every ten are asking for these identical materials and colors and styles—but the majority of the inquirers are not finding any such values as are contained in the following, unless they buy at Coulter's:

New Spring Materials
Light weight serges, gabardines and poplins and the new
Sports Materials
which will have unusually great popularity this spring.
Spring Colors
Navy, black, black-and-white checks; novelty checks and grays, for early season wear.
Silk and Wool Combinations
are being featured; in navy and black; the jackets are for the most part shown in
Ripple Effects
while the skirts are cut along novel stylish lines.
The Prices
range, in wool suits, from $17.50 to $45; in combinations, $25 to $57.50

(Suits; Second Floor)

The Clever Van-I-Kerchief

is a dainty handkerchief, in the center of which is a little pocket inserted, in which you may place your powder puff for safe carrying and for convenience. There are plain white, and colored edges, embroidered corner designs and lace-trimmed patterns; and prices range from 20c to 50c each.

(Handkerchiefs; Main Floor)

Exceptionally Pretty Hair Ornaments 25c

An unusually pretty line, comprising barrettes, fancy pins, back combs—a wide diversity in plain shell and amber, demi-blonde and many carved and fancy styles.

(Hair Ornaments; South Aisle)

Chic Spring Millinery

Vogue, Moorehead & Jardine, Hart, Mode and many other style authorities have sent us their latest Spring models, which portray the very newest in fashionable millinery.

The majority of the models are tall of crown and narrow of brim; some belong to the turban class, but others pull down low on the head, like small pokes; still, however, with high crowns; and of course there are the always-popular sailor effects for street or sports wear.

Prices begin at $7.50, thence up to $35.00.

(Millinery; Main Floor)

Special Values in Hand-Embd. Chemise

Probably the only reason why every woman doesn't wear hand-embroidered lingerie is its usually prohibitive price. We have removed that last obstacle, in this special sale of fortunately-bought

Envelope Chemise

Reg.	Now
$1.75	$1.25
$2.00	$1.75
$3.50	$2.25
$3.75	$2.50
$5.00	$3.50
$6.00	$4.00

Children's Gowns

Reg.	Now
75c	35c
$1.75	75c
$1.00	50c

(Small sizes only.)
Sizes 8 to 16 years, high or low neck, at similar reductions.

(Muslinwear; Second Floor)

Children's Muslinwear
The sale continues; note the special prices—

Drawers

50c	35c
75c	50c
85c	65c
$1	65c and 75c

Combinations
For misses; drawers and waist, of crepe, lace trimmed; reg. $1.50...$1.00
Of nainsook, with knickerbocker drawers; lace or embroidery trimmed; beading and ribbon; regularly $2.25—$1.50.

(Muslinwear; Second Floor)

The Newest Gloves for Outing and Sports Wear

These gloves are just-arrived, and are fresh and perfect products of the best glove-makers; women are wearing them for motoring, for sports and general outing purposes, to which they are admirably adapted:

Gray Buckskin Gloves, with soft turnback cuff of contrasting tan, priced at **$2.50;** in short length, **$1.75.**

Washable Cape Gloves, short, $1.75 value, at **$1.50.**

Chamoisette Gauntlet Gloves, washable, of course, **$1.25.**

New French Gloves—have recently arrived; black or white, with fancy embroidered backs; two pearl clasps; soft and perfect kid; at **$2.25.**

(Gloves; Main Floor)

Coulter's—215-229 South Broadway—224-228 South Hill Street—Coulter's

Life's Gentler Side—Society, Music, Song and the Dance—The Theate

SOCIETY.

Patronesses often feel they have performed their full duty by lending their names to public functions, but no such rule obtained at the musical morning, at the Alexandria Hotel yesterday, under direction of Henri La Bonta, for not only were the patronesses—among them the best-known society matrons of the city—present, but many brought large parties, and in addition there were the musical and literary people, all comprising a large metropolitan audience. Many luncheons followed in the hotel dining-room.

Mrs. George J. Denis had a party for the music, later going into the dining-room, where at a board radiant in golden jonquils covers were laid for Mrs. Louis Miller of Cincinnati, Mrs. John Percival Jones, Mrs. Dean Mason, Mrs. Ernest A. Bryant, Mrs. Mary Wilcox Longstreet, Mrs. Wesley Clark and the hostess.

Mme. Constance Balfour, soloist, wore an imported gown of brocade cloth of gold and Dresden with trimmings of rich gold lace made with court train. She wore a large chapeau of black maline and heron aigrettes and her corsage was of prima donna rosebuds and hyacinths.

Triumphant from the morning's brilliant success, Mme. Balfour presided over one of the largest luncheon parties, the table being centered in a shower of favorite old-fashioned flowers—cora flowers, stocks, lilies, forget-me-nots and daisies. Her guests were Mrs. Charles Sumner Kent, Mrs. Edward Rankin Brainerd, Mrs. William Tremaine Wyatt, Mrs. Lillian Burkhart Goldsmith, Mrs. Jotham Bixby, Jr., Mrs. William Wylie Johnston and her guest, Mrs. Arthur S. Parks of Wichita, Kan.; Mrs. Dorothy Johnston, Mrs. Walter Brush, Mrs Frank Reese, Mrs. Sloan-Orcutt and Mrs. Michael Francis Regan.

Mrs. William Wylie Johnston, whose composition, "Marguerite," was sung by Mme. Balfour, came in for an ovation.

Mrs. Charles Sumner Kent entertained Mrs. C. H. Lippincott, Mrs. Rollin B. Lane, Mrs. Ralph Mallette Burdick, Mrs. John Gilman Blystone, Mrs. Charles Ruppesburg, the Misses Hoge of Chicago, Mrs. L. L. Elliott, Mrs. J. L. Adams and Mrs. Emory Brace.

With Mrs. Brainerd were Mrs. L. L. Krebs of Sierra Madre, Mrs. Frank P. Flint, Mrs. H. S. McKay, Jr., Mrs. John Vallely and Mrs. David McCan, Mrs. Albert Sherman Hoyt also having been invited.

Mrs. Randolph Huntington Miner entertained for both the musicale and luncheon Mrs. Robert Sweeney and Mrs. Nathaniel P. Wilshire, while near by were seated Mrs. William A. Brackenridge, Mrs. Samuel Storrow and several of the patronesses, numbering Mrs. Howard E. Huntington, Mrs. Ella Brooks Solano, Mrs. Kate Stauson Vosburg, Mrs. Rea Smith, Mrs. Robert A. Rowan, Mrs. John S. Cravens, Mrs. Harry Gray, Mrs. William Howe Kennedy and her mother, Mrs. Dwight Satterlee; Miss Victoria Witmer, Mrs. James Henry Ballagh, Mrs. Frederick W. Braun, Mrs. H. W. R. Strong, Mrs. Chappell Q. Stanton, Mrs. Lucien Napolean Brunswig, Mrs. Frederick Stephens, Mrs. Rufus Spalding, Mrs. Gertrude Ross, Mme. Jules Clerfayt of Belgium, Mrs. Z. H. Jarman, Mrs. Luther Brown, Mrs. Erasmus Wilson, Mrs. Reuben Shettler and others.

Mrs. Hancock Banning, one of the leading patronesses, was hostess to several friends, though herself unable to attend. She is doing everything possible in furthering the artistic effort, and hopes to entertain at the March 7 morning.

Musical Party.

Mme. Palliser gave a party last evening for an old friend, Roosevelt Schuyler of New York, a member of one of the first Knickerbocker families. Mrs. Jotham Bixby, Jr., and Mrs. Olive Muzzi assisted, both in receiving and in musical contributions, with Mrs. Treat accompanist. Mrs. Bixby sang a group of Franz songs.

The William S. Lowers of New York, who also are friends of Mr. Schuyler, and Lewis Coleman Hall are at present enjoying Los Angeles while domiciled at the Alexandria, and are to be made the motif for a dinner which Mrs. Bixby will give at her Long Beach home tomorrow night. Mr. Schuyler and Mme. Palliser will be of the party, with several other guests.

Guest at White House.

Mrs. Sloan-Orcutt, who, with her mother, Mrs. William Wilson Sloan, is spending the winter in Los Angeles, has a sister, Mrs. John Leigh Green, at present a guest of President and Mrs. Wilson at the White House. The Sloans are kin of the Wilson side of the Presidential family. Mrs. Orcutt was among the luncheon guests of Mme. Balfour yesterday.

Debutantes Plan Party.

Miss Eleanor Banning, Miss Phila Miller, Miss Alice Elliott, Miss Theodora Robbins and Miss Watson constitute a bevy of debutantes who are to manipulate a merry Leap Year party at the Midwick Country Club the evening of Saturday, the 26th inst., when they will amuse themselves, their feminine friends and cavaliers—special guests upon the important occasion—in original fashion. Whether the ladies fair will call for the gentlemen in limousines, bestow flowers and every pretty attention, is yet to be shown, but the event is attracting no end of attention from both sexes.

For Monday.

To meet Mrs. Frank A. Vanderlip of New York Miss Molly Adelia Brown has invited guests for Monday afternoon at the California Club.

Honoring a Visitor.

Mrs. G. Wiley Wells of the Darby entertained informally at luncheon on Monday for Mrs. Henry Burnett of Louisville, Ky., who, with Judge Burnett, is staying at the Alexandria until Saturday, when they sail for Honolulu. Mrs. Wells's guests were Mrs. William J. Dodd, Mrs. Kate Paton, Mrs. Kenneth Preuss and the complimented visitor.

Mrs. Vallely to Entertain.

For Mrs. Cawston of London, Eng., Mrs. J. S. Vallely will give a luncheon, followed by bridge, tomorrow.

In Arrowhead.

Mr. and Mrs. Arthur Peck are enjoying a short stay at Arrowhead.

Informal Sunday.

The informal gatherings at the Herman Janss home at Brentwood Park on Sundays always prove of rare delight. Among those dropping in last Sunday for tennis and supper were Mr. and Mrs. Willis Hunt, Mr. and Mrs. Jack Jevne, Mr. and Mrs. Kenneth E. Preuss, Miss Blood, Mr. and Mrs. Larry Peters and Frank Ray.

Visiting Miss Clark.

Miss Inez Clark of the Hotel Darby has an interesting house guest in the person of Miss Mary Addison Walker.

Athletic Club Dinner.

Tonight is the big annual inaugural dinner of the Los Angeles Athletic Club, with the Mayor of Rowansburg, the Hon. John F. Powers, and his cabinet primal forces. Dancing is to start at 9 o'clock, immediately following the dinner and inaugural ceremony, and reservations insure the handsome main dining-room to be completely taken with the many different parties. Among those who will dispense hospitality will be Mr. and Mrs. Norman Heath of the Rampart. They will have the, English room for their party of twenty, which will include Dr. and Mrs. George H. Kress, Dr. and Mrs. A. F. Godin, Mr. and Mrs. C. A. Worthington, Mr. and Mrs. M. J. Henchey, Mr. and Mrs. J. M. Burgner, Mr and Mrs. K. C. Mooers, Mr. and Mrs. G. W. Finney, Mrs H. J. Flower, Mrs. I. J. Sanford, Mrs. O. S. Vandermark and Mr. A. B. Titus.

Enjoy California Together.

Mr. and Mrs. S. A. Deming of Bellingham, Wash., have joined Mr. Deming's parents, Mr. and Mrs. E. B. Deming, at the Beverly Hills Hotel. The E. B. Demings closed their beautiful home in Beverly Hills a year ago to go to Bellingham, where their son is residing, but have returned this winter and are at the hotel while their home is being prepared for occupancy. Another branch of the Deming family is also wintering at the hotel, for Mrs. F. L. Deming of Chicago is there with her sister, Miss Harriett Gray, and her daughter, Mrs. John Hanan de Muth of Chicago. Mr. and Mrs. De Muth came out to attend the wedding of Miss Helen Deming the first of this month, and are staying on to escape the cold weather in the East.

For Miss O'Brennan.

Sarah Truax, the actress (in private life Mrs. Albert, wife of a Spokane attorney,) who is occupying a home on No. 1912 Ocean avenue, will give a tea tomorrow afternoon for Miss Kathleen O'Brennan of the Irish Times, who is on an extensive lecture tour. The newspaper woman has many friends here who are making her stay delightful.

Back to Visit.

Mrs. Darius Miller, wife of the late railway magnate of Chicago, is spending the winter with her sister, Mrs. H. A. Cherrier, in Redlands. Mrs. Miller comes to California each season and stays until the late spring. Accompanied by Mr. and Mrs. Cherrier, Mrs. Miller is now at the Beverly Hills Hotel for a week's stay, renewing the pleasant friendships made during her extended visit there last year.

One of a Series.

With valentine decorations predominating, Miss Marguerite L. Lyons of No. 2768 Estara avenue gave a dancing party last Friday evening. Valentine games and dancing furnished ample merriment, a dainty collation being served. The guests were Mr. and Mrs. James W. Snider, Mr. and Mrs. William Dale Baker, Mr. and Mrs. George W. Lyons, Misses Athena Rombotis, Helen Sander, Minnie Mae Zensen, Phillippi Harding, Miriam Petchner, Genevieve Heal, Dorothy Merriwell, Messrs. Harry Bowers, J. Lincoln Blake, James Carpenter, Ira Sander, Loring Day, Homer Rombotis, Wesley Langbein, Dr. J. Frank Freisen and Gordon T. Kerby. The next dancing party of the series will be early in April.

Recently Entertained.

At her home, No. 133 Van Ness avenue, Mrs. Frank Reese extended twelve guests a charming luncheon on Thursday of last week. The decorative motif was red, done in Lawsons, tulle and favors. At table were Mrs. Charles Sumner Kent, Mrs. L. L. Elliott, Mrs. William Tremaine Wyatt, Mrs. J. R. Adams, Mrs. Sloan-Orcutt, Mrs. Albert Waters, Mrs. L. M. Turner, Mrs. Gertrude Ross, Madame Constance Balfour, Mrs. Walter Brush, Mrs. Wilson Tatro and the hostess.

Luncheon and Matinee.

Mrs. L. Richbart entertained several guests at the Alexandria for luncheon, followed by a matinee party at the Orpheum, on Thursday, the 10th inst., including Mrs. Charles Sebastian, Mrs. Joe Goddessart, Mrs. M. B. Mihran, Mrs. S. Kaufman, Mrs. A. Corenson, Mrs. Fred Hazelton, Mrs. C. Hickson, Mrs. H. L. Zuckerman, Mrs. Arthur Levy, Mrs. H. B. Offer and Mrs. L. Offer. A mass of red rosebuds in a bed of fern leaves adorned the table.

In Dainty Tones.

Lavender and pink were employed with pretty effect for the dinner which Mrs. Otto Crouse and Miss Anna E. Plympton of Washington Heights gave on Friday night. A block of clear ice in which lavender-pink tapers burned, banked in masses of pink sweet peas and violets, lent originality. Place cards marked covers for Mr. and Mrs. James Henry Ballagh, Mr. and Mrs. Ralph Heaton, Mr. and Mrs. D. E. Bishop of Boston, Mr. and Mrs. Alfred Smith, Dr. DeMey of Belgium, Raymond Willard and the hostesses.

Temporary Residents.

Los Angeles will find in Mr. and Mrs. Arnold Avery Dudley of Ann Arbor, Mich., who have recently arrived from the East and taken for four months a temporary residence at No. 728 West Twenty-eighth street, a decidedly charming acquisition. Last winter the Dudleys were in Southern California, guests at the Green for many weeks, always having spent their winters previously in Florida. They are old friends of the James Henry Ballaghs.

To Wed.

Miss Fannie Meyer, daughter of Mr. and Mrs. Sol Meyer of No. 1546 Fourth avenue, will tonight become the bride of Albert C. Sternberger, son of Mr. and Mrs. L. Sternberger, the ceremony to be performed by Rev. Dr. Liknaitz at the bride's home in the presence of members of the families. The bride will wear a white tailleur with hat and boots to match. Miss Meyer was recently entertained by her cousin, Miss Pauline Meyer, daughter of the William Meyers, at which time the hostess surprised her friends by announcing her own engagement to Philip R. Sternberger, a brother of her cousin's fiance.

A wedding dinner will be served, the newlyweds going later to San Francisco. Upon returning from their honeymoon trip they will be at home at No. 1142 West Tenth street.

Reviews.

WARM-WEATHER FIZZ.

COMEDY AT MAJESTIC OF LIGHT AND SPARKLING ORDER.

By Henry Christeen Warnack.

You get a little riesling in a very tall glass with a great deal of vichy at the Majestic this week, but none of the wine to make blood or to quicken the pulse. The programme is as a vineyard laid by to await the last days of sun that will bring the purple to the grapes. Even the bees have left the fields. Or it is like the streets at 9 o'clock in the morning, when the workmen have all gone indoors to their tasks and the shoppers have not yet begun to intermingle along the thoroughfares. There is another richer hour the streets know, just after the day is closed and before the night begins, but this means more than the Majestic programme, which is like a white wine punch for the warm weather.

Now this is not a quarrel, but rather in praise, because if there is any art to lightness at all, then the ease of such a mood is a comfort and sometimes a joy. The programme is all comedy, and during these days of summer prelude one is just lazy enough to relish the thing that would not put the brain to work, and it will cost the feelings nothing.

You can go to the Majestic and be sure of a hearty laugh with Douglas Fairbanks through five reels of nonsense. During this time he is trying to get his picture in all of the newspapers in New York so that his father will give him a half interest in his business and so that the girl's father will let him marry her. You are led to understand how true it is that publicity is its own reward, and that a man can get anything if he will make himself news.

Then the Keystone people have two pleasant absurdities, one of them having Willie Collier, although not in recognizable form. Mr. Collier as a comedian requires less defense than Mrs. Dane, but as a Bolivar, he resigned before he struck his gait.

Being shot ten times in one act without being hurt is not funny, and it reduces the caution of the people just at a time when we are all trying to inspire them with an understanding of the necessity for preparedness.

Burbank.

An unusually entertaining bill is offered by the Triangle at the Burbank this week.

"Honor's Altar" is the serious drama and "The Great Vacuum Robbery" and "The Village Scandal" are the comedies.

Bessie Barriscale, Lewis Stone and Walter Edwards have the leading roles in the first-named, which deals with the eternal triangle in a novel manner. It is difficult to understand how in this day and generation a wife could be as entirely unsuspecting and credulous, especially when she loves her husband, as is Winnie Mallery, whose husband is weary of her, thinks he loves another woman, and frankly offers a man $50,000 to alienate her affections. However, all is fair in love and the films, so what's the use of cavilling? Suffices that Miss Barriscale plays the role with sweet convincingness, meanwhile looking very pretty in a procession of elaborate frocks. Lewis Stone gives a wonderful interpretation of Warren Woods, the man to whom the husband is to pay the $50,000. There has never been a finer, subtler bit of screen delineation than that in which he shows, merely by facial expression, the struggle going on within him when the offer referred to above is made him. Walter Edwards is entirely adequate.

The central idea of the "Great Vacuum Robbery," in which a bank is robbed by means of a vacuum cleaner operated in the hands of the robbers, which sucks up the money from the cashier's desk, is very funny. Incidentally, there's a good deal of the old Keystone rough stuff. Raymond Hitchcock and Flora Zabelle, aided and abetted by Roscoe Arbuckle, put over "A Village Scandal" with much delightful comedy.

Woodley.

"Pudd'nhead Wilson" is to the writer's way of thinking the best picture which the Lasky Company has put out in some time. Theodore Roberts's playing of the picturesque character, while more robust than we are sometimes inclined to visualize the dreamy, odd old creation of Mark Twain's tale, is yet one so full of light and shade, so quaint and convincing, that we are quite willing to substitute the new Pudd'nhead for the old.

One of the most striking characteristics of the picture is the fact that not one iota of the dramatic punch of the original play is lost. This is especially noticeable in the courtroom scene, where every point of Puddn'head's testimony is driven home with telling power. Besides this the play, with its ancient, lazy southern atmosphere, is picture perfect. Thomas Meighan is handsome and convincing as ever in the role of Chambers; Alan Hale is strong as Tom Driscoll, and Florence Dagmar is ideally sympathetic and lovely as Rowena Cooper.

Symphony.

Francis X. Bushman and Beverly Bayne are this week repeating their tremendous success of last week at the Symphony, in "Man and His Soul."

One of the big scenes is the burning of a factory, where more than 1000 persons appear, and there are other spectacular photographic episodes.

The main charm and value of the picture, however, lies in its gripping story and splendid portrayal thereof by Mr. Bushman and Miss Bayne. It is easily the best picture in which they have appeared.

New Garrick.

The Mutual masterpieces de luxe began their second week's showing to large audiences Monday at the New Garrick. May Allison and Harold Lockwood, two popular American stars, appeared in "The Other Side of the Door."

Today and tomorrow and the next the picture will be "The Five Faults of Flo," featuring Florence Labadie.

Friday the offering will be "Vengeance is Mine," with Crane Wilbur starred. This latter picture will run through Sunday.

Clune's Broadway.

"From Out of the Past" is the picture play in which Carolyn Birch is scoring a triumph at Clune's Broadway this week. Never has this beautiful film star had a better vehicle than this stirring story of love and romance. It is noteworthy from every standpoint, including photography and stage settings.

Colds Cause Grip.

To keep the system in condition to throw off Colds and Grip, take LAXATIVE BROMO QUININE. There is only one "BROMO QUININE." E. W. GROVE'S signature on box. 25c.

Fingering Finery.

AMONG THE STORES AND ADMIDST THE SHOPS

Along Our Dazzling Streets, where Dame Fashion's Shopping is Done.

BY OLIVE GRAY.

Now is the time to buy:

Spinach to serve with mayonnaise dressing, since the spinach itself is excellent for the complexion and the mayonnaise is considered a perfectly-balanced food. The dish is palatable as well as beneficial, an unusual combination.

The silk for the summer gown. In the sales offered this week there is opportunity for saving as well as for securing whatsoever style you wish for the picture frock in the style of the long ago and now.

That set of underwear in Madeira which you have so long coveted may be purchased at a for-less price in a sale of such now in progress.

Practical Suggestion.

A "spread" for use on butter thins or as a between for cakes, is made by creaming butter and powdered sugar and adding powdered cocoa, moistening with coffee, not too strong, and adding a dash of vanilla for flavor. This creamy mixture may be kept in glass jars and used when wanted for a hurried luncheon or desert.

* * *

The Right Droop.

The new sport hats are charming, especially when confected from ribbon or from shirred silk. Given a pretty face and atop of it one of these new hats in a becoming color, the brim drooped to just the proper angle to disclose the features to best advantage, and there could be no more becoming bit of feminine headgear.

* * *

Judged by Absence.

The hats of the present and oncoming season are judged not so much by their trimming as by the absence of it, that is, the street and tailored ones are thus adjudged. The just-how, rather than the just-what, is the thing at present. A stunning sports hat which I saw recently, had not a stitch of trimming beyond a wee medallion of embroidery upon corded silk, the medallion set 'round with silk fringe in the shade of the hat itself.

* * *

But Flowery Ones!

But when it comes to dressy hats, either they may be composed wholly of flowers or foliage or entire gardens may be perched upon their crowns. They have rather the effect, in some cases, as if one who had plucked the garden bare of posies had overturned the basket in which they were gathered, and upon it had piled the product of a morning's quest. I rather like the result, however. At least the summer hats look summery.

* * *

Bring Them Forth.

Now is the time to bring forth from their dark places the blossoming bulbs to be forced for Easter blooms. The tulips, hyacinths and freezias which you have been keeping cool and away from the light, may now put forth their best efforts. There is, to me, nothing more wonderful than the blossoming bulbs which so quickly give to us a full quota of floweriness from their shabby brown beginnings.

* * *

Fad Revived.

An importation of hand-bags in that lovely oriental leather in many harmoniously blended tints, is welcomed. Have you not always liked that leather? I have, and especially when made into these odd bags with the metallic handles terminating the chains. I am glad to see that fad revived.

* * *

If You Did Not.

If you remain an old maid— that is, a girl bachelor—it is because you failed to take advantage of St. Valentine's offer, this year of ye leap; so do not blame anyone but yourself. The valentines were so pretty, too. I knew one girl who laid in a supply for next year, so pleased was she with them. She, evidently, does not expect her this season's sendies to "take."

* * *

Wide, Lovely and Less.

That sale of wide lace flouncings will surprise lace lovers. At so small a price that I would be ashamed to name it are those yard-wide and over (in some instances) flouncings in lovely patterns, including a fine net edged with pointed bandings in several rows. An entire gown could be secured from among these laces at so small a cost as to fairly amaze. The quality is excellent, too.

* * *

The Front Porch.

These are the days when the porch, for weeks in abeyance, begins to assert it's rights to notice. One begins to plan for the furnishings which shall make of the porch a valued room during the coming summer months. I was shown recently in the drapery department of a big Broadway store which is strong in that department such a pretty porch furniture material. It was an awning stripe in gray and black—colors which would not fade nor show every bit of dust. For drop curtains, for pillows upon the swinging seat, for the upholstering of the easy chairs and as foot pillows this material would be effective as well as practical. The needed high note could be furnished by a brilliant cage or two, by painted door steps, a brilliant watering can in enameling, and by the daintiness of the tea table dressed in brightly embroidered linens with flower Dresden china and a cosey done in Dresden colors upon linen. This much color, together with the flowers in the porch boxes, showing through the rail, would make a porch parlor which the visitor would not soon forget and where he would wish to be a frequent guest.

* * *

Quite Difficult.

While she of the narrow feet may have found it not so difficult to wear the short-vamped shoe, thereby giving the effect of a short, wide foot such as was the mode of about a year ago, it is not so easy to don the long vamp, narrowed to a thread—if you happen to be possessed of the short-vamped feet. So, in case you see misery writ large upon the features of the girl who walks, be certain that misery may be traced to feet incased as they were not intended by Dame Nature to be cased. "Better to be out of the world than out of the fashion," though.

* * *

So Slight Change.

A woman who wished to remodel her home employed an architect to make the plans, and after he had worked out an elaborate scheme which would cost much money to put in effect, she took the matter up herself, and after an evening or so spent in pencilings she asked a carpenter the cost of taking down a single partition and thus causing a saving to become incorporated with a plan, the amount named was so small as to astonish her. She decided upon a course of remodeling and now she claims, upon entering her home, "Why, you have made over my house! What an improvement!" Which goes to show—that architects are useless, as some claim, but that women should be consulted. Especially in making fashions and the experience of women in housekeeping useful.

* * *

The Mode's Mandates.

All afternoon and evening skirts are very wide around the foot.

A great deal of floral and other garniture is seen on millinery.

A circular cape on each shoulder is one of the new ideas.

The chief characteristic of the new silk jackets is their softness.

Children's fashions show the influence of Norfolks, coatee effects and sailor suits.

The new blouse sleeves are designed to show under-puffs of fine net or lace.

A blouse of transparent velvet striped with gold is very effective.

Fringes are introduced in combination on many of the new dresses.

Pile fabrics will continue in high favor, even in the spring and summer.

The blouse with a frill at the center or side front is extremely popular.

Silver lace and dull gold embroidery continue to be used on evening gowns.

The war is responsible for the revival of little silk aprons and fancy aprons.

Many of the present fashion pictures are a revival of those of the seventies.

It is declared that chic women will certainly adopt the fully gathered skirt.

Theatres—Amusements—Entertainments

CLUNE'S— THEATER BEAUTIFUL

AUDITORIUM

Twice Daily Prices Nights (8 sharp) 25-50-75c Matinees (2 sharp) 25 and 50c

Second Big Week Now Playing

CLUNE'S PREMIER PRODUCTION | HELEN HUNT JACKSON'S HISTORICAL ROMANCE OF CALIFORNIA | SEATS NOW SELLING

"RAMONA"

A Cinema-Theatrical Entertainment

CLUNE'S BROADWAY— MONDAY, TUESDAY AND WEDNESDAY

CAROLYN BIRCH IN "From Out of the Past"

TALLY'S BROADWAY THEATER—833 S. Bdwy. Home of World's Greatest Theater Pipe Organ

Shows at 10:30 a.m., 12, 1:30, 3, 4:30, 6, 7:30 & 9

Dorothy Donnelly AS "Madame X"

In the Six-Act Photoplay version of the Supreme Emotional Drama.

MILLER'S— 842 SO. MAIN ST. FOX PHOTOPLAYS "THE FOOL'S REVENGE" Henry Irving's Stage Success Featuring Maude Gilbert

SHOWS AT 11, 12:30, 2, 3:30, 5:00, 6:15, 7:45 AND 9:15 P.M.

ALHAMBRA— Miller's Hill Street Theater. 721 So. Hill St. "A PARISIAN ROMANCE" Featuring Dorothy Green

SHOWS AT 11, 12:45, 2:30, 4:15, 6:00, 7:40 AND 9:15 P.M.

WOODLEY THEATER— 852 SOUTH BROADWAY A2456, BROADWAY 53.

THEODORE ROBERTS IN MARK TWAIN'S Pudd'nhead Wilson

ANNA HELD in "MADAME LA PRESIDENTE" Next Week

VISIT the Cawston Ostrich Farm, South Pasadena

Now open to visitors daily. This is the pioneer ostrich farm of America. 500 large birds. Round trip tickets, including admission to farm can be purchased for 25 cents at P. E. Depot or at our downtown store, 723 South Broadway.

SYMPHONY THEATER—This Week—614 So. Bdwy. "Man and His Soul," Francis X. Bushman & Beverly Bayne

In Starring Roles. Five Intense Acts Presenting Sublime Allegory, and a Vital, Human Theme. Produced on an Elaborate and Artistic Scale.

REPUBLIC— Bert Levey's Theater Main, Bet. 3d & 4th. Continuous 1 to 11 p.m. 6 BIG FEATURE ACTS "Phasma" A Spectacular Creation THE SPENDER A Sensational Photoplay Drama "The Goddess of Light" Coming Monday—Earl's Water Nymphs ALL 10c SEATS

NEW PALACE— 7th Street, Between Hill and Broadway Los Angeles' Newest Theater

GRAND OPENING SATURDAY

Theatres—Amusements—Entertainments

MAJESTIC—BROADWAY NEAR 9th MAIN 8162; HOME 60227. 4 SHOWS DAILY 11:30, 2, 4:30

A GREAT BIG HIT

THE FINE ARTS CO. PRESENTS DOUGLAS FAIRBANKS IN "His Picture in the Papers"

Douglas Fairbanks.

Mr. Fairbanks gives manliness and vigor to an excellent comedy. —Otheman Stevens, Examiner.

MACK SENNETT PRESENTS WILLIAM COLLIER With MAE BUSCH IN "Better Late Than Never" The Keystone's Latest

35c, 25c, 15c, 10c; Loges 50c.

BURBANK—MAIN ST. NEAR 6th. MAIN 8163; HOME 60227. 4 SHOWS DAILY 11:30, 2, 4:30

THE BEST BILL YET (Read What the Critics Say)

THOMAS H. INCE'S BRILLIANT PRODUCTION "Honor's Altar"

An Old Time Burbank WITH THE BURBANK FAVORITES Bessie Barriscale Lewis S. Stone and Walter Edwards

Lewis S. Stone

MACK SENNETT'S "THE GREAT VACUUM ROBBERY" WITH Charles H. Murray and Louise Fazenda AND "THE VILLAGE SCANDAL" Raymond Hitchcock, Flora Zabelle and Roscoe Arbuckle TWO KEYSTONE GLOOM CHASERS 25c, 15c, 10c; Loges 35c

MOROSCO— WORLD'S LEADING STOCK THEATER. TONIGHT AND ALL WEEK THE SHADOW OF SUSPICION The Thrilling Mystery Play

INSIDE THE LINES

By Earl Derr Biggers, who wrote the story of "7 Keys to Baldpate"

MISS CARROLL McCOMAS

Who starred in this play in New York City, and the Oliver Morosco Company

25c, 50c, 75c. Bargain Matinees Thursday and Saturday, 25c, 50c, 75c

PANTAGES—Vaudeville Unprecedented

Matinee 2:30 8 ROUNDS OF JOY Night 7:10 & 9

Ten Fashion Girls, in a Musical Frolic "Oklahoma;" Bob Albright, the Miss Nobody; Bros. Potts & Co., "A Double's Trouble;" Standard Bros. in marvelous contortion; Billie Season in the Beauty of the Rose; Bert Wiggins's Co., the Comedy Surprise; The Red Circle Part 9, Dodging the Law; Ed. R. Wagner and his Concert Orchestra.

MASON Opera House— TONIGHT AND ONE WEEK ONLY

Selwyn & Co.'s Laugh Festival "TWIN BEDS"

Sensible Prices—Evenings and Saturday Matinee, 25c to $1.50. Bargain Matinee Today, 25c to $1.00. Seats Now on Sale.

SUPERBA— 516 BROADWAY FANNY WARD IN BRET HARTE'S "Tennessee's Partner"

Shows 10:30, 12, 1:30, 3, 4:30, 6, 7:30, 9.

ORPHEUM— THE BEST OF VAUDEVILLE

Every Night at 8, 10-25-50-75c; boxes $1. Mat. at 2 DAILY, 10-25-50c Except Saturday and Holiday Matinees.

WM. ROCK and FRANCES WHITE in a Dancing Classic "THE BACHELOR DINNER." Musical Comedy; TUSCANO BROS., Novelty Jugglers; MAJOR MACK RHOADES, Boy Violinist; Ralph Dunbar's Motion Picture Study; THE RINGERS; EVA TAYLOR & CO., "Suspicious of Hubby" MAYO & TULLY, Singers; MAE FRANCIS, With Personality.

Orchestral Concerts 2 and 8 p.m. Pathe Twice a Week

HIP— MAIN, Bet. 3d and 4th Mat. doors, 1 p.m. Pictures until reg. show at 1:30. Nights, 6:30 & 9:00. 10 Feature Vaudeville, Including FRESCOTTI the Sensational Musical Master.

IN THE FIELD OF SPORTS

The Times
LOS ANGELES

XXXVTH YEAR. WEDNESDAY MORNING, FEBRUARY 16, 1916.—4 PAGES. PART III.

Ford
NEW FORDS SOLD ON TIME PAYMENTS
Touring Car $440, Runabout $390, Town Car $640.
F. O. B. DETROIT.
The Pacific KisselKar Branch
LIMITED AGENT FOR
PASADENA 60 East A. Broadway. Home 6[illegible]
LOS ANGELES Cor. 18th & Olive Sts. 18467—Broadway 1868.
SAN DIEGO Cor. Union & Broadway Main 3[illegible]—Home 3[illegible]

TIMES DIRECTORY of Automobiles

Mercer 22-72 "The Most Beautiful Car in the World." America's First Grand Prize Winner. A4547. 1057 South Olive. F1561.

Metz Metz touring model 22BS fully equipped F.O.B. Los Angeles Now on exhibition. Standard equipment throughout. METZ COMPANY 230 West Pico Home 20480 $685 METZ

Saxon Saxon Six Touring Car, F. O. B. Factory ..... $785 Saxon Four-Cylinder Roadster, F. O. B. Factory $395
SAXON MOTOR SALES CO.
1140 SOUTH OLIVE STREET.

Times Directory of Motor Trucks

MORE & DENBY TRUCKS Gas and Distillate Trucks Manufactured by PACIFIC METAL PRODUCTS COMPANY Main Office and Works, Torrance, Cal. Home 1[illegible] Pacific Torrance 58. Branch and Service Station, 1[illegible] South Flower street, Los Angeles, Cal. Factory Branch, San Francisco, Cal.

MORELAND THE ONLY SUCCESSFUL DISTILLATE TRUCK EVER PRODUCED MORELAND MOTOR TRUCK CO.

MOTOR CAR DEALERS ASSOCIATION DIRECTORY

BEARDSLEY ELECTRIC — Beardsley Electric Co., 1250-1260 W. 7th. Home phone 53018; Pac. Wil. 788.

BUICK — HOWARD AUTO CO., 1323 So. Flower St. Home 60009. Main 9040.

CHALMERS—HUPMOBILE—Greer-Robbins Co., Twelfth and Flower Streets. Broadway 5410; A1187.

CHANDLER—Chandler Motor Car Co. of Cal. 1144 So. Hope St. Main 3459, F5047.

FRANKLIN and SCRIPPS-BOOTH. Rauch & Lang and BAKER ELECTRICS. R. C. HAMLIN, 1040 South Flower. Phones: 60249, Main 7877.

STEARNS—MOON—LYNN C. BUXTON, Pico at Olive Sts. Phones: Main 577, Home F6851.

Have You Bought Your Souvenir Exposition Box of Ridgways Tea
ASK YOUR GROCER
Awarded Gold Medal, San Francisco, 1915 (149)
R. A. NEWMARK & CO., Wholesale Distributors.

FRANK CHANCE AND CREW LOOK OVER ELSINORE.

Back in the Fold.

FRANK BAKER, SLUGGER, IS NOW A GENUINE YANKEE.

Great Batsman of the Famous Philadelphia Athletics, Who Quit the Game After a Falling Out with Connie Mack, has Affixed His Signature to a Contract to Play with the New York Americans.

[BY A. P. NIGHT WIRE.]

The first
Of a series of photographs of some of the new faces to be seen in athletics this year. This is Howard Hoenschal of Occidental, a sophomore jumper showing unexpected class.

NEW YORK, Feb. 15.—John Franklin Baker, former star third baseman of the Philadelphia American League baseball team, has been bought by the New York Americans, according to announcement made by Manager William E. Donovan of the Yankees tonight. The price was not made public.

Baker signed a three years' contract. The negotiations were ended late today at a conference between Manager Connie Mack of the Athletics and Capt. T. L. Huston and Jacob Ruppert, owners of the Yankees. While the price paid by the New York club was not announced, it has been reported several times that Mack was demanding $25,000 for Baker's release.

Before the opening of the playing season last spring Baker demanded a larger salary than called for under his contract with the Athletics, which had another year to run. Mack refused to grant the increase and Baker retired to his home at Trappe, Md., remaining out of professional baseball all season. Mack was quoted during the season as saying that he would refuse to sell Baker until his contract expired.

"Home-run" Baker began his big league career with the Athletics in 1908 and developed into one of the most formidable batsmen in the game. He was the star in the world's series in 1911, when he bore out his reputation as a home-run hitter by making two circuit drives, which virtually gave his team the championship. In 1914, his last season, his batting average was .319. He was born at Trappe, Md., March 12, 1886.

CONNIE MACK IS REAL PESSIMIST.

[BY A. P. NIGHT WIRE.]

PHILADELPHIA, Feb. 15.—"I have sold my last ball player," declared Connie Mack, veteran manager of the Philadelphia American League team, here tonight, in confirming the announcement from New York that J. Franklin Baker, the home run hitter and hero of several world's championship contests, had been sold to the New York Americans.

Baker, who was here tonight, also confirmed the announcement and stated that he signed a three-year contract with the New York ttam today. Neither he nor Mr. Mack would disclose the amount of Baker's salary nor the purchase price. Mack explained his statement by saying that when he disposed of Eddie Collins last year he had no intention of selling other players. "Circumstances, however, forced me to change my mind," said he. "I decided then to reconstruct my team with young players but if the time ever comes again when I cannot agree with my star players, I will give up the game. I have sold my last ball player."

RALSTON GOSS WILL STAY WITH THE SHIP.

[BY A. P. NIGHT WIRE.]

INDIANAPOLIS (Ind.) Feb. 15.—Ralston Goss of Indianapolis will continue as president of the National Amateur Baseball Association, it was announced here tonight. Goss was elected president of the body at the recent Louisville convention, which resulted in a split and the formation of the national amateur baseball federation.

JACK BRITTON WALLOPS LEWIS.

[BY A. P. NIGHT WIRE.]

NEW YORK, Feb. 15.—Jack Britton of Chicago outpointed and outfought Ted (Kid) Lewis of England in a ten-round match in Brooklyn tonight. Honors were fairly even in the first five rounds, after which Britton had a decided advantage. Britton weighed 143½ and Lewis 141½ pounds.

PEERLESS SERAPH LEADER GIVES TRAINING PARK THE ONCE OVER.

BY HARRY A. WILLIAMS.

LAKE ELSINORE, Feb. 15 (by wireless and cable to the United States.)—It would be unfair and not according to the facts to say that the city is under water, but the lake is. In fact, the lake is more under water than it has been for some years past. We have seen Lake Elsinore when it wasn't much more than a splash surrounded by a wide expanse of beach consisting mainly of sulphur and brimstone, but today all this is changed. It is an inland ocean, and contains an abundance of water, while the beach is now the least part of the lake.

ADDITIONS.

In fact, several subdivisions have been added to the lake since we were last here. Among the land now included in the lake, is the municipal ball park. Of this institution, the scoreboard alone is apparent to the bare and unclad orb. The diamond is no longer visible to the sightseer and tourist. The outfield is in the same condition. Several soundings have been made under the auspices of the Elsinore committee in an effort to strike bottom, but the effort proved to be futile. Therefore, the baseball park is no more—at least at present.

The Elsinore committee, realising this, and being undaunted, is now engaged in constructing a new and better baseball park well above the lake level. The new park, therefore, is not on the site of the old one. It is so high that it never will get wet except from the rain, or when some one spirts water on it with a garden hose. The committee is going to this expense solely because of its grim determination to have the Los Angeles team train here.

NOT DAUNTED.

When the lake grew and expanded and slopped over, and completely submerged the municipal ball park, it was an occasion calculated to throw a wet blanket over the enthusiasm of most men, but not so with the members of the committee.

They accepted the water philosophically, that being as good a way as any to accept it, since it couldn't be refused, and with splendid perseverance picked out a likely-looking site considerably higher up.

The new grounds are in course of construction, and when completed will be christened Ararat Park. No other baseball park in the country is thus named. There was some talk of naming it after Noah himself, just as Ebbets field was named after Mr. Ebbets. In fact, the committee was pretty evenly divided on the question, and finally compromised by calling it Ararat Park.

THE REASON.

Yesterday we received a harmless invitation from Boots Weber, secretary of the Angels, to visit this place and inspect the probable training quarters of the Los Angeles club. We accepted with alacrity. That is why we are here. Mr. Weber, in extending the invitation, was speaking for Frank Chance. The trip was made with the P. L. at the helm of his White gasoline machine. Weber made the trip ostensibly as a guide and philosopher. He may be all right as a philosopher, but as a guide and pathfinder, the least that can be said for him is that he is a first-class bunco steerer.

Except for a few bad guesses by Weber when the road branched off in two different directions, and a few accidental side trips, on one of which the highway ended in the middle of an orange orchard, the trip was made without mishap or serious accident. Except for the fact that he cannot tell a private driveway from a county boulevard, Weber is a valuable guy to have along.

PAINFUL.

The P. L. is an efficient driver and can do sixty an hour on the turns with no motor cops in sight. His foot and the soft pedal do not seem to be acquainted with each other. Because of this, his invited guests suffered considerable mental anguish.

Except for Weber's bum steers, and a washed-out bridge on the fair outskirts of Riverside, necessitating a slight detour via Colton, the trip would have been made in record time.

The party went direct to the Lake View Hotel, which is one of the few places in town where a full view of the lake cannot be obtained. This well-known hostelry is under the proprietorship of Marton Longo, late of Los Angeles. It is well appointed and fully stocked with food and drink, which is the main thing.

THE GUIDE.

In the absence of the rest of the committee, the visitors were met by W. L. Taylor, the Lord Northcliffe of Elsinore. Mr. Taylor owns the only paper in that city, and therefore is in complete control of the newspaper situation.

The visiting delegation then walked to the new ball park site, which is in process of being plowed. Here was found Earl Ellis, another prominent member of the committee, assiduously squirting a garden hose. He was doing this in an effort to "settle" the lose soil which has been scraped down in an effort to even up the landscape and improve the infield.

The cultivating was being done by J. Eramus Farthing, a gentleman of color, who aspires to emulate the deeds of Ed Schalmo and Bill Annin. Mr. Farthing, although he has made no public announcement of his candidacy, is known to aspire to the high office of permanent groundkeeper at Elsinore. He is believed to have

(Continued on Third Page.)

COMPULSORY ATHLETICS FOR COLORADO AGGIES.

[BY DIRECT WIRE—EXCLUSIVE DISPATCH.]

DENVER, Feb. 15.—Athletics will be a compulsory course next year at the Colorado Agricultural College at Fort Collins, according to Coach Harry Hughes, who was in Denver today en route to Colorado Springs. Gov. Carlson several days ago in a speech advocated compulsory military training at all of the State educational institutions. Military drill is already in effect at the Aggies' school, and it is probable that the State Board of Agriculture will go one step farther and compel participation in athletics.

"Under the present system we have perhaps the largest percentage of our student enrollment now participating in sports of one kind or another to be found in the West," said Coach Hughes, "but they are not doing it quite as systematically as they should. It is probable that next year freshmen and sophomores will be required to put in a certain number of hours each week at sport, and we are accordingly preparing for an enormous revival in games of all kinds."

The Aggies already play tennis, handball, soccer and golf in addition to the major sports, and the next games which will be taken up will be boxing and wrestling.

POLO COLONY GROWING RAPIDLY AT CORONADO.

[BY DIRECT WIRE—EXCLUSIVE DISPATCH.]

SAN DIEGO, Feb. 15.—With perfect weather and an increasing polo colony at Coronado, interest in the sport increases and, although merely a practice game was held this afternoon on the field, a large crowd of enthusiasts witnessed it.

A new face among the players was that of Julius Fleischman of Cincinnati, who, with his wife and daughter, Miss Louise, has joined his brother, Max C. Fleischman. The Blue team composed of C. Weatherwax, Julius Fleischman, L. B. Harrison and Malcolm Stevenson, won over the White team formed of Robert Johnson, J. L. Stack, E. Q. McVitty and Maj. C. C. Ross, by a score of 13 to 7.

The riding off of his opponents by Robert Johnson, the splendid generalship of Malcolm Stevenson and a spectacular blocking of the ball at one time while in midair by Harrison, with his mallet, were features of the play.

Carlton Burke of Pasadena will join the pololists tomorrow and by Sunday Hugh Drury from Riverside, Reggie Weiss and Robert Neustadt will have arrived from Los Angeles. One of the best games of the season is promised for that day.

COLLEGE BASEBALL THING OF THE PAST IN DAKOTAS.

[BY DIRECT WIRE—EXCLUSIVE DISPATCH.]

MITCHELL (S. D.) Feb. 15.—With three of the major colleges of South Dakota abolishing baseball as an intercollegiate sport, due to the financial difficulties encountered, the diamond game in the State appears to be following the course which intercollegiate baseball has taken in the Middle West and some Eastern States.

Several things have conspired to hasten the doom of baseball, chief of those is that it pays the least of any branch of college athletics. It also is contended it is a serious interference with the wider realm of field and track sports.

The State College at Brookings and Huron College two years ago ceased to consider baseball as a major sport and dropped intercollegiate games.

This year Yankton College has notified the schools with which it maintains athletic relations that the game has been abolished at that institution.

The State University at Vermillion and Dakota Wesleyan at Mitchell are said to be contemplating similar action.

THIS GUY FEELS THAT HE REALLY MUST JUMP.

BY W. WARDE FOWLER.

Howard Hoenshel is a young man with a desire to jump. He isn't at all particular. He is willing to broad or high jump, just as the occasion demands. But he must jump. And the more he does it the better he gets.

Out at the old Occidental field yesterday afternoon Hoenshel was disporting himself in the sawdust of the jumping pit. The real workout for the day was over and the track candidates were kidding around trying to get cool. Hoenshel, as is his wont, was jumping. After a few preliminary efforts the coach casually remarked that he had gone almost twenty-one feet.

"Gee," remarked the young man, "I'm making history—for myself." That is at least a foot better than I have ever done before."

Hoenshel is a sophomore at Occidental College. He graduated from Downey High School a couple of years ago without the slightest particle of an athletic reputation. He is a studious-looking chap, and his rather highbrow glasses seem to preclude any athletic possibility.

During his freshman year he upheld his high school reputation and failed to make any great splash as far as the track field was concerned. A few people noticed the fact that he looked as though he might be able to do something, but that was about all.

This season, however, he has "arrived." After two weeks' practice he has lengthened his broad jump from a little less than 19ft. to about 20ft. 10in. Such improvement is encouraging, to say the least, especially as it seems to be merely a forecast of something better.

In the high jump Hoenshel manages to clear 5ft. 7in. with comparative ease, and he is practically a beginner.

Of course, these are not world's records. The records are not important. It's the improvement that is startling. He'll be a point winner this season.

ANGELENO IS FISHING HERO.

[BY PACIFIC CABLE AND A. P.]

HONOLULU (T. H.) Feb. 15.—Rod and line fishing records for the Hawaiian Islands were broken today by J. W. Jump of Los Angeles, Cal.; F. W. Burnham, Martinez, Cal., and H. L. Morris of Denver, when they hauled in from the waters on the lee of the island of Maui, five yellow fin tuna, weighing in all 327 pounds, and twenty-five other game fish.

HERB M'CULLOCH IS REPORTED MISSING.

Occidental College is not the only school that has lost varsity football men. The latest report is that Pomona has suffered a similar pain.

Herb McCulloch, well-known football star, has deserted the Hun ranks for good and all. He will work this year at his father's camp near Mt. Baldy.

CHRISTENSEN VICTOR IN CLEAN FIGHT.

SPORTSMANSHIP DURING ENTIRE BATTLE.

[BY DIRECT WIRE—EXCLUSIVE DISPATCH.]

MINNEAPOLIS (Minn.) Feb. 13.—Soldier Bill Christensen of St. Paul defeated Young Peter Jackson of Milwaukee here tonight in the eleventh and last twelve round bout. Christensen was the shorter than his opponent and this gave him an advantage in a point battle. Christie stepped back and allowed Tommy to get up. This kind of sportsmanship characterized the entire battle. It was a fight from the first gong. There was no stalling, and the men went after each other for the decision and they put up a real exhibition which, as the fans declared in leaving the hall, "was a darb of a fight."

The Winnipeg Theater where the bout was staged was filled to capacity and there was not a dissatisfied individual in the lot. Everyone admitted he had seen a scrap that was worth while. Of the twelve rounds Tommy took six, the second, fourth and last four. Christie took, the third, fifth, seventh and eighth. The first and sixth were even.

Santa Monica Definitely Decides to Go After Vanderbilt and Grand Pr

Rah for Him!

HOGAN KEEPS SCORES DOWN.

And Orange Continues to Hold Lead in the League.

But for "Sliver" Y.M.C.A. Might Have Won.

Losers Have Trouble Locating the Basket.

HEAVYWEIGHTS.

Teams—	Won.	Lost.	P.c.
Whittier College	7	2	.777
Orange	7	2	.777
Whittier Crescents	6	3	.666
L.A.A.C.	6	4	.600
Y.M.C.A.	5	4	.555
U.S.C.	4	5	.444
Westlakes	4	6	.400
Glendale	3	6	.333
Normal	0	10	.000

The Y.M.C.A. basketball team spent the evening trying to get the ball past "Sliver" Hogan, the genial telegraph pole who plays guard on the Orange basketball team. They didn't get it past him often enough and Orange won 23 to 16.

The game was featured by the wonderful guarding of Hogan for Orange and the resultant poor shooting on the part of the Y.M.C.A. The losers had two shots to the winner's one, but the ever-present fear that Hogan was going to jump them disturbed the Y.M.C.A. aim.

More than five minutes elapsed in the first half before a point was scored. Choquette and Pine each had a couple of free throws and there were innumerable shots from the field before Pine finally netted the ball after a foul.

The Y.M.C.A. had little trouble getting the ball down to the Orange end of the court; but there it usually found a cosy resting place in the skinny arms of Hogan. Thompson, for Orange, played a fine game on the open court, and contributed to his team's victory by fine passing.

The impression created by Pine was that of a lean arm sticking out accusingly at somebody. Every time he thought anybody had made a foul Pine unhesitatingly pointed him out. In discovering fouls and converting them into points he was in a class by himself.

For the Y.M.C.A. Olney and Booker played a fine defensive game. Choquette, Delaney, Kuhl and Starbuck did nobly until they reached Mr. Hogan's preserves, and there they ceased to shine. They got plenty of shots, but those that Hogan didn't intercept went wild.

The line-up!

Orange.		Y.M.C.A.
Smith (4)	Forward	Choquette (3)
Thompson (6)	Forward	Delaney, Starbuck (2)
Pirie (2)		
Pine (11)	Center	Olney (2)
Taylor (2) Fletcher	Guard	Kuhl (6)
Hogan	Guard	Booker (1)

QUAKERS BEAT GLENDALE FIVE.

Whittier College journeyed out to Glendale last night and spent a pleasant evening walloping the tar out of the Glendale crew. In fact, if it hadn't been for Bidwell, who played forward for Glendale, the Quakers could hardly have had a better time.

Whittier jumped into the lead early in the game. At half-time the score read 15 to 9 in their favor, and at the end of the game it was 29 to 25 for Whittier. Sharpless got thirteen points for Whittier and Bidwell rang up nineteen for Glendale.

The line-up:

Whittier College.		Glendale.
Pirtle (2)	Forward	Bidwell (19)
Lassiter (4)	Forward	Lotzell
Sullivan (4)	Center	Taylor (4)
Sheridan (10)	Guard	Sims
Sheridan, Cox	Guard	Farmer (2)
Sullivan, Pritchett.		

CRESCENTS BARELY WALLOP WESTLAKES

The Whittier Crescents had a close call last night on their home floor when they barely nosed out the Normal Hill Westlake crew by a score of 28 to 26. The game was close and exciting throughout, and had the Westlakes had Swann, their star forward, in good shape throughout the game they might have won.

The line-up:

Crescents		Westlakes.
Haskins (2)	Forward	Traeger (8)
Bullock (8)		
Schenck (10)	Forward	Rye (4) Swann
Bancroft (3)	Center	Cate (10)
Walker (2)	Guard	Tate (4)
Bryan	Guard	Robertson
Schenck, Pritch.		

CLUBMEN MANAGE TO LICK NORMAL.

The L.A.A.C. had a closer call with the Normal five than they had expected, but at that their margin of victory was quite sufficient. When one team beats another, 28 to 24, there cannot be much argument.

Red Wilson and Motts Blair did a large part of the scoring for the Clubmen, while Maher made thirteen points for Normal.

The line-up:

L.A.A.C.		Normal.
Blair (10) Belcher (2)	Forward	Blanchard (7)
Jarrell (6)	Forward	Maher (13)
Houghton	Center	Spence (4)
Wilson (12)	Guard	Golden
Bondshaw	Guard	Van Valin, Bell

SEMI-FINALS NEXT IN TENNIS MEET.

[BY A. P. NIGHT WIRE.]

NEW YORK, Feb. 15.—Five of the pairs in the national indoor tennis championship tournament won places today in the round preceding the semifinal, W. C. Grant and G. C. Shafer, the winners of 1913 and 1914, taking two matches easily. King Smith and A. S. Cragin, regimental champion, also won two rounds.

One of the chief features of the programme, which was entirely devoted to doubles, was the appearance of W. M. Washburn and A. S. Dabney, the Harvard veterans and national ranking players. They worked well together, although Dabney was a bit ragged at times. They won easily.

R. L. Murrey, the Californian, will meet Dr. A. W. Waite of Dublin University in the singles tomorrow.

Would you follow this?

We are referring, of course to the sign. Miss Lea Reynolds is displaying the sign with which it is proposed to mark the routes to San Diego.

SAN DIEGO ROUTES MAY BE NAMED "EXPOSITION TRAIL."

TO NAME the boulevards to and from San Diego over to coast and inland routes the "Exposition Trail" and mark them with appropriate signs is the proposal that will be taken up with the board of directors of the San Diego exposition at their next meeting.

Many motorists, it is said, especially the visiting ones, are ignorant of the beauty and comfort of this scenic trip. On no California tour are there better accommodations, more beautiful towns with excellent facilities for the entertainment of man and machine, and more wonderful scenery, not to mention the wonders of the exposition in San Diego. However, heretofore unexploited, few have realized the trip's ease and desirability, going to the exposition on one route and returning on the other.

Now comes the proposal to officially christen the two routes, and sign them with the striking arrows of white emblazoned with the profile of exposition buildings and bearing the words, "The Exposition Trail," in black.

If the idea is adopted, immense publicity will be given to the newly-named route, and the attractions thereon, which should prove of immense benefit to the many pretty Southern California cities along it.

"The idea is a good one," said Secretary Stan Mitchell of the Auto Club today. "There is at present a law forbidding the erecting of any more road signs. However, with the cooperation of State and county authorities permission should be obtained without difficulty for the naming of the routes, and the placing of the arrows, for such a good cause."

AUTO CLUB SIGNS GUIDE MOTORS TO ORANGE SHOW.

YELLOW and green guide signs began to make their appearance yesterday on motor roads throughout Southern California which will direct automobilists over excellent highways tomorrow to the National Orange Show at San Bernardino.

These signs are being placed by the Automobile Club of Southern California in the interests of a Southern California event of national importance. Hundreds of signs will each point toward San Bernardino over excellent routes.

Both the Foothill and Valley boulevards are now open and in the best of shape. Only a little trouble will be encountered on the valley route at the Bassett bridge detour. Those going by way of the Foothill boulevard will pass through Pasadena, Monrovia and Claremont, while the others, over the Valley route, will pass through Pomona and Ontario.

Those coming from Bakersfield will find the Ridge Route open, and those coming from Santa Barbara will find the Calabasas highway in use.

BUTTE BASEBALL OUTLOOK DISGUSTS JOE M'GINNITY.

[BY DIRECT WIRE—EXCLUSIVE DISPATCH.]

BUTTE (Mont.) Feb. 15.—Despite all the work which has been done during the past few weeks to raise funds to put a Butte baseball team in the Northwestern League, conditions were more uncertain today than since the movement started. In fact, Joe McGinnity, who returned from Great Falls last night for the express purpose of signing up with the officials of the Butte Baseball and Athletic Association, became so disgusted that he left today for his home at Tacoma. As he stepped on the train he told a member of the executive board that he would not return to Butte until he was sent for, and would not even come then unless he was assured that the way was clear for him to take charge.

The matters which have been troubling the local baseball men for the past few days have not been made public, but it is known to be something over which they themselves have no control. Technicalities have appeared which for the present have barred Butte's taking a franchise in the league. Just what these technicalities are the board refuses to state, but they say that they are powerless to act until the matters have been satisfactorily adjusted. At any rate Mr. McGinnity became tired of waiting, and, as far as he is concerned, is through with Butte.

If Butte gets baseball this summer the local conditions will have to be settled first. And then, further, if Butte wants McGinnity to manage the team, it will be up to the temporary board of directors to assure him that the clouds have all been cleared away before he will think of coming back.

One of the fans expressed the situation this afternoon, when he said:

"It seems a shame that we are about to lose baseball over some trivial technical affair. I know the directors are not to blame, but some one is, and, whoever they are, they are certainly putting Butte in a most undesirable light before the baseball public."

ARMY-NAVY GAME AT NEW YORK CITY.

[BY A. P. DAY WIRE.]

PHILADELPHIA, Feb. 15.—Next year's Army-Navy football game and perhaps all future contests between these two elevens will be played in New York City, according to an announcement made here tonight by Dr. J. William White, chairman of the University of Pennsylvania committee on the Army and Navy football game.

GREAT WESTERN DATES ANNOUNCED.

[BY A. P. DAY WIRE.]

CHICAGO, Feb. 15.—The annual meeting of the Great Western Trotting Circuit here today voted purses aggregating $250,000 for next summer's events and adopted the following schedule:

July 17, North Randall, Ohio; July 24, Detroit; July 31, Peoria; August 7, Galesburg; August 14, Burlington; August 21, Omaha; August 28, Des Moines; September 4, Hamline, Minn.; September 11, Milwaukee; September 18, Springfield, Illinois; September 25, Sedalia; October 23, Albuquerque, N. M.; October 30, Phoenix, Ariz. The circuit will not include Dallas this year, it was announced.

Oakland
Little Six $895 Here

"Sturdy as the Oak"
Roadsters and Touring Cars.
Phone for demonstration.
Hawley, King & Co.,
1027-33 So. Olive St.
Main 8990. Home 60021.

Seeking Fame.

BEACH CITY WANTS TO STAGE RACING EVENTS.

Committee of Three is Instructed to Apply at Once for Sanction for Races Which will be Held in November Over the Famous Course if the Plans Which are Now Being Formulated are Carried Out.

UNLESS some unexpected snag shows up, the 1916 Vanderbilt and Grand Prix races will be held at Santa Monica. There was a meeting of many prominent racing enthusiasts yesterday morning at the beach. At this meeting it was decided to make application for the races. A committee composed of S. L. Berkley, W. H. Carter and M. K. Barretto met in the afternoon and agreed to act at once on the previous decision.

Enthusiasm is running high at Santa Monica. Many prominent bankers of the Bay City have assured the racing committee of their willingness to provide ample financial backing for the project.

Drivers all over the country are sending in letters boosting the proposed plan.

The only objections come from a very few of the property owners. And it is a certainty that this slight opposition can be overcome. Santa Monica as a whole is absolutely race crazy and the sentiment of the town is in favor of doing everything possible to secure the races.

M. H. Gorham, president of the Santa Monica Chamber of Commerce, has urgently requested the racing committee to go ahead with the plan.

It will be necessary to make application to the Motor Cups Holding Association in New York. And as far as the association is concerned there ought to be very little trouble in bringing the speed meet west. There are only two logical tracks in the country on which this big affair could be staged. These are the Elgin and Santa Monica courses.

PROMOTERS THINK WILLARD STALLING—POSTPONE FI

[BY DIRECT WIRE—EXCLUSIVE DISPATCH.]

CHICAGO BUREAU OF THE TIMES, Feb. 15.—Chicago connected with the promoters of the Willard-Moran fight believe that the champion is ill enough to prevent his They are of the opinion that Jess realizes that he will have er fight on his hands than he first believed and that he is for more time to get in condition.

David Lewinsohn, the Chicago representative of Tex Rickard, is promoting the fight, called up the Willard residence by and was informed that he could not talk to Jess because sick in bed. Lewinsohn learned later, however, that Jess and around when he made his call. Lewinsohn did not know lard's street address. Mrs. Tom Jones, wife of Willard's answered his call. Dave asked Mrs. Jones what Willard's dress was. He wanted to come out and see him. Mrs. Jones that it wasn't necessary for him to call and refused to give street number.

Rickard called Lewinsohn by telephone from New York ning and said that March 25 was the latest possible date fight could be staged, if the postponement was necessary.

University of Oregon may include in its athletic equipment twelve new lawn-tennis courts, a nine-hole golf course, a new permanent baseball diamond and a women's pavilion, the fundamentals for the working out of the intramural sport plan of the university.

Investigation shows cent. of the colleges employ coaches and pay either the entire or salary of their predecessors instructors. This leaves cent. of the colleges and without professional

With Our Orders Running Near to

A Thousand Sets a Day

Our stock of the new "Handy Volume" issue of

The Encyclopaedia Britannica

will quickly be exhausted. Therefore we give

NOTICE

To Intending Buyers:

When we arranged to offer the new Eleventh Edition of The Encyclopaedia Britannica in a "Handy Volume" issue, at an amazing reduction in the price, we naturally anticipated an enormous sale.

We contracted with the publishers that when we started our advertising early in January, they should have completed and ready *50,000 sets*, printed on the same grade of India paper as the higher-priced Cambridge University issue.

We believed that this enormous order of 50,000 sets—a total of 1,450,000 volumes — would suffice for the year of 1916.

We began our advertising in the newspapers of the country on January 10-14. The orders, which began at the rate of 40 or 50 a day, quickly rose to nearly 700 per day, and by the time this notice can be printed will probably be *1,000 per day*.

We therefore advise you that very soon probably every set will be sold which the publishers can now deliver to us, and that in a short time further orders will have to go upon a waiting list.

We strongly advise anyone who does not wish to wait a long time for his set to send his order at once.

Even if you do not wish to have the set delivered until next December, as a Christmas gift, we suggest that in order to make sure of getting the books just when you want them, you send us the dollar now so that a set can be reserved for you.

If you wish to pay cash in full when delivery is made, we will give you the full cash discount at that time. If you wish to buy the books on the monthly payment plan, you will have nothing further to pay until the set is delivered you.

We agree to send the complete work, the entire 29 volumes, containing every one of the 30,000 pages of the high-priced Cambridge University issue (not changed by so much as a single line) for *a first payment of one dollar*. The balance in small monthly payments, at the rate of ten cents a day.

We put behind every order our absolute guarantee that this is the complete, authorized, unabridged Eleventh Edition of The Encyclopaedia Britannica, which cost more than a million and a half dollars in its editorial preparation alone.

And we further guarantee that any subscriber who is not completely satisfied with his purchase when he receives the volumes, may send them back to us, at our expense, and we will return the dollar he has paid. In other words, we take all the risk and you take none.

This guarantee has back of it the reputation of a $110,000,000-a-year business.

If you have not a regular order form, just send your address with a single dollar and we will reserve a set for you until you can notify us the style of binding you desire. If you do not write, be disappointed or meet with a long delay, write today.

To Those Who Can Wait:

Please put on your order when you desire delivery, and we will try to ship your order as near to that date as possible. It will be a favor to us if you do not ask too early delivery. Packing a thousand sets of a 29-volume encyclopaedia a day in such a way as to have them come to you in absolutely perfect condition is not an easy job. But your order should be placed at the earliest possible moment.

SEARS, ROEBUCK AND CO., CHICAGO
Sole Distributors

N. B.—"Handy Volumes" in different bindings are on view and orders may be left at

Hamburger's
BROADWAY, EIGHTH AND HILL STS.

If you cannot go there, send one dollar, or *send this coupon*

SEARS, ROEBUCK AND CO.
Chicago.

Please send me your booklet with full information about the "Handy Volumes" of the new Encyclopaedia Britannica, sample pages, bindings, prices, terms, etc.

Name .....

.....

Post Office .....

Street and No. .....

Mc Wad is No Match for His Cousin Titus at Frenzied Finance. . . . . By GALE.

[Copyright, 1916, by The Wheeler Syndicate, Inc.]

Track.

W SHOW UP IN OXY MEET.

Prichard Captures First in the Two-mile Run.

Pacific Stars Fail to Put in an Appearance.

Sophomores Win Meet with Fifty-two Points.

Although the three final events of the Occidental interclass track meet did not come off according to dope, the score remained unchanged. The low hurdles went to a freshman as they had been scheduled as the final heat of the seniors. The pole jump fell into the hands of a trio of sophomores. And the two-mile run came to the juniors where it belonged.

For some unknown reason a large part of the track squad failed to appear at the appointed time and place. Various reasons were assigned for their absence. The principle one seems to be that the candidates didn't feel like it. However, enough turned out to run the events.

The two-mile run turned out to be a pretty race between Sam Prichard and Hugh Huddleston. The pair hoofed it around the eight times in the heat of the race, Prichard succeeded in finishing after Huddleston 1-5s. had elapsed. Prichard finished but a few feet with Huddleston a couple of yards behind him. Eldred and Wells, the other entries, also managed to finish.

After a great many harmless attempts the broad jump was awarded Champ Clark was second and Bob Cresswell third. These three were bunched within two inches of each other. Hoenshel, 20 ft., 6 in.; Clark, 20 ft., 5½ in.; B. Cresswell, 20 ft., 5½ in.

One of the real low hurdle champions was present at this affair. Bill McLain, Creighton and Mier failed to show up. So a new list of champions were developed especially for the occasion. Millard Webber was in 19 1-5s.; Cresswell, second, and Summers; Wells, third.

The results of the meet follow: Sophomores, 52 points; freshmen, 26 points; juniors, 23 points; seniors, 19 points.

RESTON MAY ENTER LOCAL TOURNAMENT.

Bill Preston went directly to San Francisco at the conclusion of the Occidental tournament. His reason for so doing was to try and induce Willie Johnston, the national champion, to come south to play at the Hotel Virginia tournament beginning next Saturday.

Last night Walter Bowers sent a telegram to Dr. Summer Hardy asking him to use his persuasive powers on Johnston. The doctor in a return wire made that promise.

If the champion and his old doubles mate, who first brought him into the game up here, if will be a big tournament. There two will be Prichard and Mare Austin. It is now that they are the only two men, McLoughlin and Bundy are out of form, having not practiced for a year.

Another bout for championship and cash prize will have promised to entertain the Hotel Virginia tournament. It is said that Mrs. May Sutton Bundy, the world's greatest woman tennis player, will be in action.

"Reston are going to be more celebrities at this tournament than flies around the broken deer in summer.

REMANS SOLD, BUYER UNKNOWN.

[BY A. P. NIGHT WIRE.]

CHICAGO, Feb. 15.—The sale of the Cleveland American League Club practically has been consummated, according to a statement made tonight by Garry Herrmann, one of the buyers, who declined to confirm or deny various rumors that C. W. Murphy, former Cub owner, was to be one of the stockholders, or that Chicago capital was involved. The sanction to the deal will be asked by Mr. Johnson, of the American League meeting in New York later this week, and the formal announcement probably will be made in Cleveland.

The change in ownership is said to involve no change in the management, according to the latest advices. Lee Fohl, who in the last part of the 1915 season, has signed a contract for the coming year. It was reported that George Stovall would take the manager-

LUPHER BELIEVES STRICT TRAINING A GOOD THING.

THERE is one all-important reason why track athletes should train consistently. If you don't, you're liable to be caught. These are the sentiments of Morgan Lupher, star sprinter at Occidental.

"I had a terrible experience the other night," remarked Lupher. "I was coming peacefully home. It was a little bit late. In fact, it was about 2 o'clock in the morning. I had just stepped off the street car and was turning to hit for home when the accident happened or when the experience occurred, just as you want to put it.

"I'll have to admit right here that I was half asleep. If this hadn't been the case, all might have been averted. But I climbed off the car in a dreamy sort of way and ran directly into the arms of none other than—Coach Pipal.

"Gentlemen, I insist that this was a sad blow. I was not prepared for it. But it did one thing at least. It woke me up. It woke me so severely that I have not completely recovered even yet.

"Well, to make a long story a little bit congested, things happened. I was escorted home. Nuf sed.

"I have been training very consistently lately," continued Morgan. "It's the right thing to do. And it has been proven to me that it's the only safe thing to do. Safety first."

MILLIKAN SWITCHES LAW INFIELD AROUND AGAIN.

BY HOWARD ANGUS.

"PAT" MILLIKAN has switched the law school infield back to its old line-up. Hirsh is back at third again, and Miller has removed himself from third to second.

Millikan found that Hirsh was a better fielder at third than Miller, that his throw across the diamond was more accurate, and that all in all Hirsh conducted himself like a third baseman.

On the other hand, he found that "Stew" Miller was a second baseman. Miller and Holloway were faster at covering second than Hirsh and Holloway, and all in all Miller fielded as if he were a second baseman.

The largest squad that has been out for baseball at the law school in the last few years has been out for practices regularly since the examinations. It's a dull night when there are not thirty Barristers out in suits.

The main question which is agitating the learned legal minds is whether Capt. Counts is going to play baseball. The captain is as fickle over baseball as women are on most questions. It is a regular "Yes, I will. No, I won't. Yes, I will. No, I won't."

Attorney George Dryer, in whose office Counts studies law, thinks that the minds of the young are educated in law by studying law and not playing baseball. Many mighty arguments have been launched before him, proving that his opinion is only a conclusion of his own and not the right one in the case. However, Mr. Dryer is not to be moved.

He insists that Counts stay in the office and study or get out altogether. Counts does not want to pull a "prodigal-son" act, but his heart is on the diamond. Hence, the "Yes-I-will-No-I-won't" talk.

While Counts is some pitcher, there are four other young gentlemen yearning for the job of hooking them over the plate. So it is probable that Counts will remain and study law unless these others blow up.

WHITTIER TO FIGHT FOR SOUTHERN TITLE.

The interscholastic basketball championship of Southern California will be settled next week when the Whittier and Citrus Union teams mix.

Public sentiment, if that counts for anything, is entirely in favor of Whittier. The Quaker lads have been winning so consistently that there is little room for argument. They ought to win the game by about the same score that they grabbed the others.

If Whittier High succeeds this year it will be the second consecutive title win.

DOUBLES TOURNAMENT IN CLUB HANDBALL.

There is never a rest in handball at the Los Angeles Athletic Club. Hardly was the last tournament finished when the lists were posted for the next one.

This affair is to be in the nature of a doubles meet. A large number have already signified their intentions of entering and the contest will probably be a record breaker.

Nye Williams asserts that the doubles affair will be the best ever. Here are some of the entries: Joe Lacy, Ed Caley, Joe Amestoy, J. F. Donnell, Dick Retzer, Peter Condee, Jack Nest, Harry Ham, Babe Doyle, W. W. Wier, Bob Brain and J. P. Hildebrand.

In the recent Transvaal track and field championships at Johannesburg, F. M. Solomon, the South African champion, won the 100-yard title in 9 4-5s. G. H. Patching, the only man ever credited with 9 4-5s. in an English amateur athletic association championship, was in the lead up to ten yards from the finish, when he broke down, his impetus carrying him over the line for third place.

This store will close ALL DAY Washington's Birthday VILLE de PARIS

Looks Over Park.

(Continued from First Page.)

qualifications that especially fit him for public service. Also, his home life is ideal. How he acts away from home we do not know.

RAH FOR WILLIS.

Willis Penphrase, the town umpire, should make a hit with some of the ball players. For Mr. Penphrase, in addition to being an umpire, is the city's leading bartender. In fact, he is the only bartender in town.

The city of Elsinore itself does not seem to have been affected by the expansion of the lake. All the homes and business houses are high and dry, with the exception of the bar. The old ball grounds are under several fathoms of water, but that is because the promoters of the park staked it out on low ground. Deep-sea divers will be asked to go down and recover the pitcher's box and home plate as they will come in handy in fitting up the new park. No effort will be made at this time to float the infield and outfield.

QUITE IDEAL.

Chance, who has trained teams in almost all parts of the country and Bermuda, regards the conditions here as ideal as regards bathing and eating facilities and climate. However, he has his misgivings regarding the ability of Messrs. Ellis and Farthing to get the park in shape. Considerable levelling is to be done, and Chance was considerably disappointed to find only Messrs. Ellis and Farthing and one horse on the job. Mr. Ellis explained that six teams and three Fresno scrapers had been at work, but were removed to reconstruct a street connecting the east section of Elsinore with the west section. The washing out of this street cut off traffic and sort of disconnected the two leading sections of the city.

Chance stated that unless the park was much further advanced by next Tuesday the team would not train there. Mr. Ellis promised him that a bigger force would at once be placed on the job, assuring great progress by Tuesday. When last seen, Mr. Ellis had hooked a Fresno scraper on to the rear of his automobile and was dragging it up the hill toward the park. Plainly, he is a man of his word.

BEACH ATHLETES STAGE MEETING.

[SPECIAL CORRESPONDENCE.]

REDONDO BEACH, Feb. 15.—The second meeting of the newly-organized Redondo Beach Athletic Club was held last night at the Redondo Beach bath-house, with an attendance of seventy-seven members, an eclipse of over twenty members of last meeting.

B. A. Minor was apointed chairman to have authority to appoint his own committees to arrange details for the swimming meet this Thursday night at the bath-house. A committee was also appointed to arrange the details of designs for the new athletic bathing suits, coat pins and monograms. Those on this committee are A. L. Walton, Ralph Lucas, Fred Wallace, W. H. Deckman, William Culler, Symon Kanouse and V. Torrance.

Thursday night the club will meet the Redondo Beach High School water polo team in a conflict that promises to be one of the best matches that was ever given. There will also be swimming contests, relay races and exhibition diving. From now until the summer season is over the bath-house will be open on Thursday nights as well as Saturday nights.

ROWANSBURG READY TO WELCOME MAYOR.

Rowansburg will inaugurate its new Mayor tonight. The Mayor is none other than Johnny Powers and a big welcome is being prepared for him at the Los Angeles Athletic Club. Members of the club will turn out en masse and cheer the new executive to the echo.

Powers announced yesterday that the following would serve on his cabinet:

C. C. C. Tatum, Walter Kaya, W. E. Bush, Frank Hauser, Will Bemish, George Quigley, Will Star, Fred Barnum, Jr., Peter Densel and George Bargen.

J. RAYMOND HUNT TO SHOW TRACK CLASS.

The next interclass track meet on the programme is at Compton. The big event will be staged at the High School this afternoon. Coach Hunt has had his men working out for the past two weeks and has decided that they ought to be able to show something.

Coacke and Nevious in the mile, Arias and Brothers in the half, Hitchcock and Owens in the quarter, Underlighter, Harms and Gillingham in the sprints and Manley, Capt. Snodgrass, Legg and Nevious in the weights are the most likely candidates for honors.

SCHEDULES ARRANGED FOR WESTERN LEAGUE.

[BY A. P. NIGHT WIRE.]

LINCOLN (Neb.) Feb. 15.—Club presidents and managers of the Western Baseball League wrestled most of the day with the schedule of games for the coming season, and at a late hour tonight had not finished the task. There are no radical differences to reconcile, the magnates said, and it was hoped to complete the work by not later than tomorrow noon. The question of no Monday games, except to play off postponements and in lieu of them double-headers every Sunday, was the subject of debate, without a definite decision being reached.

SWIMMERS ARE PUT ON THE SICK LIST.

Accidents to the swimming profession seem to be quite the thing nowadays. Two more names were added to the sick list yesterday when Billy Williams and Cliff Bowes came to harm in the movies.

These gents were doing some sensational stunts before a nifty moving-picture camera when they encountered grief. Bowes, champion high diver of the Pacific Coast, skidded from a rapidly moving motorcycle and hurt his leg. Williams, national high-diving champ, lost his balance on a Dutch windmill and fell thirty feet to the ground. He broke three ribs and sustained minor injuries.

Both men will be out of the swimming game for several days.

VENICE BASEBALLERS TO TACKLE L.A.H.S.

The baseball aggregation of Los Angeles High School will journey to Venice Saturday and tackle the beach nine. Coach Weismann of the Venice High School has developed a very dangerous squad and the local boys are fearing that the worst may happen.

The Los Angeles gents are decidedly there themselves, however, and the game should be close and interesting.

The Indianapolis American League baseball team will spend a week of its training period this spring at Indiana University. Practice games will begin with the college team at Bloomington on April 10.

"I Am Able to Sleep"

Mr. W. J. Collins of Los Angeles Speaks Well of Anuric.

A well-known Los Angeles man today called on Dr. Pierce's representative at the Sun Drug Store, N. E. corner of Fifth and Broadway, and left the following testimonial:

For the past few months I have been suffering from a rheumatic pain in my shoulder. It was extremely painful and I could not sleep. I have used two packages of Dr. Pierce's Anuric tablets and the pain has left me and I am able to sleep and rest at night. I am 74 years of age and have never found any remedy superior to Anuric.

(Signed) W. J. COLLINS,
1840 Reid St.

Twenty-four hours — a day and a night—all the while you are suffering from the twinges of rheumatism or the painful backache. Your kidneys are overworked and complaining and give you no rest. You are discouraged — debilitated, nervous — and may have tried many medicines and prescriptions without results, except perhaps a temporary relief.

FUTURE SUFFERING UNNECESSARY.

Dr. Pierce of the famous Invalids' Hotel of Buffalo, N. Y., has spent years of scientific study and has produced a perfect Uric Acid solvent—harmless to any person, but the greatest known enemy of Uric Acid. This new Uric Acid solvent is known as Anuric—the remedy which conquers rheumatism and gives you new kidneys. Just a few days' trial of this wonderful Anuric will convince you as it has hundreds of people who formerly suffered. Do not delay. Delays are dangerous. Ask your druggist for a package of Dr. Pierce's Anuric Tablets and insist upon Anuric, for it is a safe and reliable remedy made by a physician of over forty years of experience.

DANGER SIGNALS.

Nature stands for lots of abuse, but in time makes known its overwork—when your kidneys are overworked by the over-abundance of Uric Acid — your back aches — you are subject to dizzy spells—very nervous — sleep poorly — lack of energy. These are some of the signs of kidney trouble — check this trouble to avoid dangerous Bright's Disease or the dreaded diabetes. Rheumatism in its painful forms, lumbago or sciatica, is caused by Uric Acid. When you are aware of any of these symptoms, do not delay, but get from your druggist a package of Dr. Pierce's Anuric Tablets. Insist upon Anuric, for it is a safe and reliable remedy, and will conquer Uric Acid. Delays are dangerous.

Personally Represented.

Dr. Pierce of the Invalids' Hotel of Buffalo, N. Y., has sent to Los Angeles his personal representative. He has headquarters at the Sun Drug Store on the N. E. corner of Broadway and Fifth street. Here he daily meets the public and will explain the Anuric treatment to any person and give you helpful suggestions for regaining your health. Mail orders received here.

The Sun Drug Co. and other leading Druggists sell Dr. Pierce's Medicines.

That Camel blend turns the trick!

Get the *new* flavor and *new* satisfaction the *blending* of choice Turkish and choice Domestic tobaccos provides in Camel Cigarettes. You'll prefer that *blend* to either kind smoked straight! Prove this to yourself by comparing Camels with *any* cigarette at *any* price!

Smoke Camels to your heart's content because they are freed from tongue-bite and throat-parch; because they leave no unpleasant cigaretty after-taste. Quality is so apparent in each puff, smokers do not look for or expect premiums or coupons.

That *new* mellow-mildness, that *new* "body" puts an entirely *new* idea of cigarette satisfaction into your mind!

Camel Cigarettes

Camels are sold everywhere in scientifically sealed packages, 20 for 10c; or in packages (200 cigarettes) in a glassine-paper-covered carton for $1.00. We strongly recommend this carton for the home or office supply or when you travel.

R. J. REYNOLDS TOBACCO COMPANY, Winston-Salem, N. C.

Winsome comedy artist.

Miss Busch, whose personality is adding to the brightness of the laughter-evoking film, "Better Late Than Never," in which William Collier is starring this week at the Majestic.

DRAMA.

Divertissement.

ALONG THE RIALTO.

"INSIDE LINES" ACTORS HAVE REAL TRENCH ADVENTURE.

By Grace Kingsley.

Gen. Bert Wesner and Lieut. Billie Calvin met gas in the trenches yesterday and were very nearly overcome. This, being translated, means that these two important factors in the success of "Inside the Lines," while in Mr. Wesner's dressing-room yesterday morning at the Morosco (Mr. Wesner has one of those catacomb dressing-rooms beneath the stage) arranging for the staging of the next play, were nearly overcome with gas fumes from a boiler which had sprung a leak. The two doughty soldiers managed to drag themselves upstairs to the air, but were unable to go into rehearsal until 2 o'clock yesterday afternoon.

Whistles, Too.

Carroll McComas, leading lady with the Morosco Company, spoke before the Ad Club at its luncheon yesterday. Sometimes, amid the wealth of gifts possessed by Miss McComas, one forgets that she is also a rare whistler. The Ad Club remembered it and invited her to whistle, which she did.

Miss McComas in her talk assured the club that she didn't think for one minute she could tell those wise men anything about advertising, but she wished also to assure them that such little knowledge as she had had of the art had been used to advertise California and all its interests when she was in New York.

Rather Mellor.

"What Happened to Mary," by Owen Davis, will be the next play to be put on at the Morosco.

Carroll McComas will play Mary and Edmund Lowe will Owen Davis his noble way through three acts, while Warner Baxter will play a regular ha-ha-wait-till-a-week-from-Thursday villain.

Grace a "Mish."

Grace Travers is a missionary. No one who views Miss Travers in her adventuress roles would ever suspect it, either. Miss Travers's philanthropy takes the form, not of moral pocket handkerchiefs for the tribes around the equator, or anything like that, but is symbolized in tin foil. In other words, she is saving up all the tin foil she gets hold of—she even buys everything she can think of that has tin foil on it—to send to a certain Chinese Catholic mission, which sells it to the government for the making of certain Chinese coins. All this doesn't sound like missionarying—but wait. This same mission cares for and educates Chinese girls of the poorer classes out of the proceeds.

Mr. Montrose also contributes, for he even consents to smoke the tin-foil-wrapped cigars which Miss Travers buys. Devotion can go no further.

Billie's Fertile Mind.

Billie Rock and Frances White will remain at the Orpheum only until Friday, when they leave for Salt Lake City, giving place to Evelyn Nesbit.

Miss White will appear Thursday in a swell new gown built for her by Edith Lyce of San Francisco, in which she will present the appearance of a miniature Kitty Gordon, as the dress has vertebrae trimming down the back and a long train.

Jean Haves is writing a new number for the Rock-White act, to take the place of the sailor song and dance. In the new song Billie impersonates a college professor and Miss White a co-ed.

Listen, Mr. Morosco.

James Corrigan has been wealthy for three weeks now. (Vide "He Comes up Smiling" and "Inside the Lines.") Lillian Elliott says if she can only keep him rich for three weeks more she will be able to get an automobile.

Tully Doesn't Forget.

Richard Walton Tully performed a very graceful little act yesterday, which leaked out through some rehearsal gossip.

Meeting James Neill on the street he handed him a check for $100. "What's this for?" asked Neill, amazed.

"It's a Christmas present," answered Tully. "I meant to have been here and given it to you at the holiday season. You're the only man besides myself who believed in 'The Bird of Paradise' when it was first produced. If it hadn't been for you 'The Bird' would have died then and there.

Mr. Neill it was who staged the play at the old Belasco Theater, even persuading Morosco to keep it on when it was scheduled to go after the first week. The world knows now how Neill's judgment was justified. The piece has made a fortune for both Morosco and Tully.

Three-cheering Letty.

"So Long Letty" is a tremendous success in Chicago, according to advices received by Manager Morosco.

Busy Old Bear.

A performing bear used in "Davy Crockett" broke loose at the Pallas studio and put the office force to rout when it bolted into the executive building. Several of the girls clambered to unbelievable heights, but no one was hurt. The bear located a package of chewing gum on the pretty telephone operator's desk, however, and had a nice sticky time of it.

Good for May.

May Allison has left the American Film Company at Santa Barbara to accept a position with the Metro, in New York.

Harold Lockwood is to leave also and will be co-starred with Miss Allison by the Quality Pictures, under direction of Fred Balshafer.

Just for Comfort.

A new marquise at the Alhambra Theater will be jeweled with lights. Many improvements have been made under the Miller management, including an enlarged ladies' parlor, an easy-on-the-eye picture screen, and a beautiful lobby.

Telepathic Note.

If you believe you have a good thick skull, one that even those subtle mind waves they call mental telepathy cannot penetrate, you may pick up $25 in real money at the Hippodrome this week, for Frescott guarantees to do all the weird stunts he claims he can perform, or forfeit the money to the "subject" who baffles him.

Hark to San Diego.

Under the personal direction of Thomas H. Ince, a company of more than 100 players, including William S. Hart, the noted western character actor, left Inceville this week for San Diego, where they will spend about a week filming some scenes for the current Triangle Kay-Bee feature, in which Hart will be presented as star. The story is by Monte M. Katterjohn.

Warner's New One.

H. B. Warner is working in another C. Gardner Sullivan photoplay at the Ince studios.

Anderson Resigns.

G. M. Anderson is no longer connected with the Essanay company. Mr. Anderson resigned as secretary of the organization and his stock has been purchased by George K. Spoor, president of the company, who is now sole owner. Mr. Anderson has been with the company since its organization in 1906. He was in charge of the western studios, at Niles, Cal., and both acted and directed.

Ince's Lyre.

Again Thomas H. Ince tunes his lyre and "drops into poetry." This time Mr. Ince's song is dedicated to William Collier, the comedian, and is known as "The No-good Guy." This, the author explains, is purely poetical license.

MIXED DOUBLES AT L. A. COUNTRY CLUB.

The semi-finals in the mixed doubles postponed from the Coronado tennis tourney will take place at the Los Angeles Country Club this afternoon, the contestants being Miss McConnachie and G. M. Church and Mrs. Widdowson and S. M. Sinsabaugh.

Miss McConnachie and Church are generally regarded as the probable winners because of Church's wonderful doubles play. Sinsabaugh, however, is just now playing in sensational form h meself and with the help of an able partner like Mrs. Widdowson may pull a surprise.

LUDY LANGER HANGS UP SWIMMING MEET.

[BY DIRECT WIRE—EXCLUSIVE DISPATCH.]

BERKELEY, Feb. 15.—Ludy Langer, the Redondo duck, has badly upset all local swimming plans. This young man is absent in Honolulu and will not put in an appearance till March 6. On this account the University of California swimming team will not hook up with the L.A.A.C. squad until late in the windy month. The meet with the University of Southern California will be staged the night before the track battle, March 17.

BOWLING NOTES.

Bowling interest this week has largely centered in the unique league event which starts play on the Majestic alleys Sunday night.

This tournament is like a mixed foursome in golf, each team made up of a gentleman and a lady. Play will continue for two weeks. Practically all the crack league bowlers of the city have entered the tournament. Those who have entered are: Mrs. A. C. Bond and E. Stolte; Mrs. Guy Lockman and L. Young; Mrs. I. Graham and K. Erwin; Mrs. R. Fraser and P. O. Lonchenir; Mr. and Mrs. L. B. Mandel; Miss Ruth Riddell and Jay Wood.

Any others desiring to enter can do so, as the entries do not close till Friday. The tourney is to go twice around, percentage of games to count.

King Chapman of the Submarine team left for Oatman, Ariz., last night. May your efforts meet with success, Charlie.

J. Dudding, prominent bowler of Boston, Massachusetts, is wintering in Los Angeles. He reports that a new set of twelve drives has been installed in that city and that tenpins is booming.

In the Business Men's League at the Palace alleys the Max Fins, the leaders in the league, won three games from the Santa Fe team. Sinclair was the high man for the night, getting 570 pins, for an average of 174. Keith, the next man on the Santa Fe team, bowled good, getting 523 pins, for an average of 160. The Santa Fe were high for the total, 2606 pins. On the other alleys in the Interurban League, the Majestic team won two from the T.M.A.

Marty Graves was in good form, getting 569 pins, for an average of 189. Smith of the Majestic was high for his team, getting 530 pins, for an average of 176. Over the Inverted Mail, making an average of 180. The scores:

BUSINESS MEN'S LEAGUE.

SANTA FE.

	1	2	3	4	5	Tot.	Av.
Brooks	174	150	170	150	153	797	159
Keith	202	151	165	103	102	523	160
Bowen	222	145	137	140	136	686	136
Totals	598	446	502	441	451	2,508	

AJAX TIRES.

	1	2	3	4	5	Tot.	Av.
Sinclair	170	147	170	143	140	770	154
Leslie	151	137	151	132	152	727	145
Lepley	156	152	147	145	119	722	144
Totals	479	431	504	445	469	2,349	

INTERURBAN LEAGUE.

T.M.A.

	1	2	3	4	5	Tot.	Av.
Graves	206	189	174	199	201	969	193
Kaiser	169	173	173	153	169	837	167
McCubbin	169	170	144	153	173	809	161
Brown	164	153	153	153	153	776	155
Gregg	164	156	162	162	150	794	158
Totals	872	841	806	820	846	4,185	

MAJESTIC.

	1	2	3	4	5	Tot.	Av.
Stolte	167	210	193	190	200	960	192
Ford	167	170	170	170	165	842	168
Bond	167	170	170	170	165	842	168
Adgate	167	170	170	170	165	842	168
Flack	179	146	176	170	165	836	167
Totals	817	866	879	870	865	4,317	

LONG BEACH AND CLUBMEN BATTLE.

What can, without doubt, be rightfully termed the water polo classic of the South will take place Friday night of this week at Long Beach, when the High School team from that city, champions of the Southern California Interscholastic League, and the L.A.A.C. meet to decide the amateur championship of the south.

Neither team has met defeat this season. Long Beach has weathered its schedule without so much as being scored upon, but will be somewhat weakened in the coming contest through the loss of Millard, the star athlete who showed up to the best advantage in the tank pastime, who has left school to work in the mines near Bisbee, Ariz.

JOE CORBETT WILL PITCH FOR WOLVES.

[BY A. P. DAY WIRE]

SAN FRANCISCO, Feb. 15.—Old "Joe" Corbett, brother of James J. Corbett, once world's champion fighter, was signed today as a pitcher for the Pacific Coast League San Francisco team by Manager Harry Wolverton. Corbett will be given a try-out to determine if he really can "come back" and pitch the ball he did twenty years ago when he played with the Baltimore Orioles in the National League.

FISHING REPORTED FINE AT CATALINA.

Catalina Island is now the finest place in the world to fish, according to latest reports. Albicore and yellowtail are to be caught more easily than ever before. They are running in big schools and are breaking all records for quantity.

J. A. Coxe, a director of the Tuna Club, is terribly enthusiastic and warns everybody that they should fish now while the fishing is good.

WILL PLAN SCHEDULE FOR TENNIS TOURNEYS.

Representatives of the high schools of Southern California will meet at L. A. High this afternoon to make out a tennis schedule for the coming season. Coach Graham Moody of Hollywood High, chairman of the tennis committee of the Southern Athletic Council, will be in charge of affairs.

A great number are taking interest in the racquet game this year and preseason indications point to a series of banner tournaments.

Secretary James P. Fox of the New England Association of the Amateur Rowing Association has been re-elected for the twenty-fifth consecutive year, the longest period in office any member of the organization has enjoyed. The association has approved the holding of regattas, July 4 and Labor Day of this year on the Charles River course, Boston.

JUNIOR COLLEGES HAVE BIG SCHEDULE.

The basketball team of Los Angeles Junior College has a busy time ahead of it for the next few days. On Thursday the quintette will meet Hollywood Junior College at Hollywood. The following Monday a return game between these institutions will be played in the Hilltop gym.

On Wednesday, February 23, the Collegers will come up against Fullerton Junior College, and on Friday, February 25, will meet Normal, the consistent losers in the A.A.U. League. Both of these contests will be played in the L. A. High gym.

The J. C. team is composed of Kittle (c.), Kutzmann (mgr.), Mohler, Johns, Loud, Kaiser, Abrams and Knox.

SAMPSON SIEBERT IS TO MAKE APPEARANCE.

The track teams of L. A. High and the Los Angeles Junior College will hold a practice meet Thursday and Friday afternoons on the Hilltop field. Little can be forecast, since the personnel of the highbrow aggregation is unknown.

When approached on the subject Capt. Siebert of the Collegers said that he didn't know of anyone else but himself who was on the team, but it was "certainly some team!" Perhaps he will get busy and dig up a few performers before the meet begins.

Siebert will be remembered as the phenomenal high school high jumper of several years ago. He is a tall, thin, temperamental young man who devours Hindu poetry by the yard and often expresses his thoughts in blank verse. With such a wo... sole component of their ... the Junior Colleges should ... numerous victories.

SWIMMING MEDAL... MAY CHANGE...

There is quite a possibi... of the medal-winners in the ... A.C. swimming meet ... pete tomorrow night and ... grasp on the precious ... be loosened thereby.

Jack Kilburn, 100-yard ... Bill Henry, first in the plu... tance, are both under the ... burn with ear-trouble and ... the grip. Should they ... up the competition will be ... more exciting in the third ... two men each holding a ... couple of the medals.

San Diego

Train Service Re-established

Saturday, the 19th

On Saturday morning the Santa Fe will re-establish its passenger train service between

Los Angeles and San Diego

LEAVING LOS ANGELES

8:10 a. m.
9:10 a. m.
1:15 p. m.
3:00 p. m.
11:59 p. m.

Santa Fe

Santa Fe City Office, 334 So. Spring St.
Phone any time day or night—60941—Main 738
Santa Fe Station—A5130—Main 8225

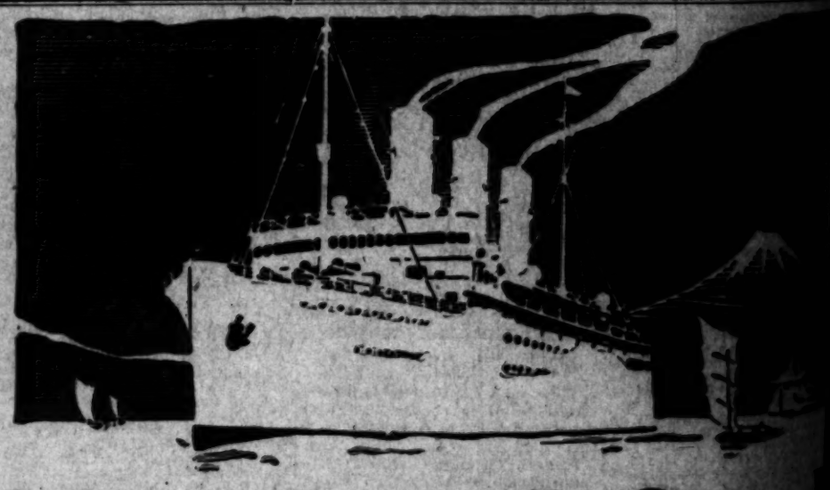

The Orient Is Open

Though Europe Is Closed

Japan, China, Manila, welcome the American traveler

Quickest time across the Pacific is made by Fast, Luxurious Canadian Pacific Liners

Empress of Russia
Empress of Asia

To Japan 10 days, China 15 days, Manila 17 days, from Vancouver

By a new arrangement costing only $60 gold above the round trip steerage fare which is now $337.50 to Manila and Hong Kong you can visit

Peking

Oldest Capital in the world, with its Forbidden City, Marble Palaces, Sacred Temples, Pagodas, and the Great Wall of China.

First sailing of **Empress of Russia** April 20th, in time for the great flower festivals in Japan. One way by Honolulu, if desired.

Book at Once

Our offices at each port give travelers every assistance in planning journeys and securing reliable guides.

Full information cheerfully given. 'Phone, call or write

A. A. Polhamus, General Agent, 708 S. Spring St., Los Angeles, Cal.

Editha Maxham,

Appearing in the production of "Twin Beds," Margaret Mayo's amusing farce, this week at the Mason.

RED FEATHER
COMPLEXION POWDER

blends beautifully with the rouge and gives attractive effects that seem like Nature's own. It adds luster to the complexion.

It will last for hours, keeping the skin smooth and transparent.

There is a special shade of Red Feather Complexion Powder to suit every complexion.

The Remiller Company
Perfumers New York

50¢ per box

At all Owl Drug Stores

Cities and Towns South of Tehachepi's Top—Los Angeles County News.

Pasadena.

POISON SAVES EBBING LIFE.

...Inoculated with Virus from Her Own Body.

...a Transfusion of Blood from Husband Fails.

...Transportation Problem Attacked by Speakers.

[LOCAL CORRESPONDENCE.]

...ADENA, Feb. 16.—Inoculated ... poison taken from her own ..., Mrs. Daniel Shilling, a promi... worker in the Lake-avenue Meth... Church, and interested in par... ...der activities, is rallying at ... Pasadena Hospital after transfu... ... blood from her husband was ... to in an effort to save her ...

... Shilling, failing to recover ... attack of la grippe, was hur... to the hospital. X-ray examina... was made and revealed a poisoned ... in her front teeth. Here the ... was located and the teeth re... and at the same time poison ... the jaw was injected into her ...

... Shilling rallied and her recov... are assured, it is considered a ... for medical science.

TRAFFIC PROBLEMS.

A dinner last evening members ... Transportation Committee of ... appointed by the City Commis... heard ten-minute addresses in ... the various plans suggested ... Pasadena were discussed.

... George A. Damon of Throop ... outlined a "high speed high... plan," which suggested a new ... route to the metropolis, ... would cut through the territory ... Polytechnical College and come in... Angeles through Griffith Park. ... Damon asserts it would take an ... only twenty minutes to ... the trip with all grade crossing ... eliminated.

... W. S. Harbert spoke on the ... plan, Representative Howard ... presented an automobile high... George Kernaghan spoke on ... ...ements to the Pacific Elec... P. H. Quinn on "Municipal ..." C. W. Leighton on the ... system, and W. W. Ogier ... the speeches with a general ... of what they were going ... about it.

BOOST FIESTA.

...hundred and fifty high school ... will cut loose in this city Friday ... the festivities in connection ... Washington's Birthday fiesta ... Tournament Park, to raise funds ... to the deficit caused by the ... y 1, when the Tournament ... not financial loss. The high ... boys will sell tickets to the ... have laid out the city in dis... captains in charge, to ...-house-to-house canvass.

WON'T ANNEX.

...hundred residents filed a pro... yesterday with the City Commis... opposing annexation to Pasa... The territory takes in property ... east of the city. The protest ... the protestants do not want to ... annexed to Pasadena, but desire to ... a part of the county.

BEAUTY AND THE BEAST.

...ty woman or garden variety of an... ...ty, basked into the nickel-plated, ... dazzling "Silvermaid," ... by Carlos Doane, No. 1090 ... avenue, yesterday. ... shiny surface and break... ... The attacking cur was ... by Mrs. Calvin Hartwell, wife ... Coroner.

NEWS BRIEFS.

The beautiful exhibit of Pasa... past, present and future, will ... Tuesday at the Board of Trade ...

... Merchants' Associa... ...ed to have business ... the 22nd inst., when the ... feasts is held.

... "dry" campaign will ... by the following: Ira J. ... E. F. Hahn, H. M. Cole, ... Mrs. M. M. Parker, ... S. Fredick and J. H. Har... ...ees of fifteen will advise ... at seven.

... Black, the American ... Governor of the ..., will lecture at the ... George Black, No. 1276 ..., Oak Knoll, the pro... ... for the wounded soldiers ... Europe.

... temporary home, lo... ... Camp Sierra, was de... ...day afternoon by fire. ... was about $2000, partly cov... ...ances.

... Joseph C. Hartzell will ar... ... home of his son tomorrow ... Rev. Morton C. Hartzell's ... improved today and his ... is expected to greatly ... sick man.

... Motor Mart Co., 64 S. Ray... Pasadena, has secured ... with the Japanese ... Association some of the ... exhibits from the ... International Exposi... Francisco and San Diego. ... the collection are the ... best known artists of ... were awarded Grand Prize ... The Victor Marsh Gal... ... be open all day ... February 16, for a ... of these wonderful works ... the collections will be dis... at Public Auction, absolutely ... reserve, starting Thursday, ... 17 at 10:10 a.m. The sale ... under the direction of the ... art expert, Mr. J. Leon ... Illustrated catalogues will ... mailed on application.—[Adver...

... and prints at Grace Nichol... ... Pasadena Shop.—[Ad...

... 6th Arroyo, Pasadena. ...

GRAND JURY.

... Reversed by Women Up... ... by Fresno Judge.

... A. P. DAY WIRE.]

... Feb. 15.—Women have a ... to sit on a county grand ... Judge George E. ... today in ruling ... of attorneys to quash ... against S. N. Griffith, ... and Jones. McLoughlin, ... for an investment ... The grand jury indictment ... Griffith and Mr. Mc... ... ...ing a note for ... a farmer in the in...

SPRING'S HERE! NUDES DISPORT.

Pomona Police Round up Pair Who Dance in Role of Father Adam.

[LOCAL CORRESPONDENCE.]

POMONA, Feb. 15.—Spring is here and the Arcadian spirit. Fronded palms, sacred olives and balmy weather gave a Garden of Eden setting today for the vagaries of two sons of Adam who chose to dance in the dishabille of the original father.

About noon a ranchman telephoned the police some one was taking a sun bath in an orange grove at Weber and Holt avenues. The officers found a modern Hercules, unadorned, who was executing a series of vigorous steps beneath the trees. After some argument he desisted, the officers borrowed a pair of pants and a shirt from a ranchman and Hercules was taken to jail. He said he is James Burns, a wandering blacksmith of Michigan, but has forgotten what he did with his clothing.

Almost at once the police were called again to Alvarado and Gordon streets, where L. Shamrock, a sinewy youth, was doing a muscle dance among the orange trees. He did not cease activties till two officers handcuffed him.

Both men will be sent to the psychopathic ward for observation.

Ontario.

VICTORY IN FIGHT OF WATER COMPANY.

FACTION OF GENERAL MANAGER WINS IN ELECTION.

But Director Latimer, Who Preferred Charges that Failed, is Renamed as Member of Board—Advisory Body Remains Same for the Present.

[BY DIRECT WIRE—EXCLUSIVE DISPATCH.]

ONTARIO, Feb. 15.—Complete victory was recorded for Glenn D. Smith today, when at the adjourned annual meeting of the stockholders of the San Antonio Water Company, the tellers announced the election of Isaac C. Baxter, A. Podrasnik, George B. Sell, Hugh Latimer and T. R. Woodbridge. The first three were out-and-out Smith men while the last two opposed him.

Charges of mismanagement and irregularities in connection with company business were preferred against Mr. Smith by Director Latimer. The result of the election, upholding Mr. Smith, was made known after the stockholders at their annual meeting had given Mr. Smith a rising vote of confidence.

When the board of directors organized this afternoon, Mr. Smith was again elected general manager of the Ontario Power Company, which is owned by the water company. Mr. Podrasnik was re-elected president, Mr. Sell vice-president and J. O. Mills was again named secretary of the water company directors' board. As there was no quorum present at the adjourned meeting this morning, no advisory board to the directors could be elected, so that the present advisory body, numbering H. E. Swan, B. C. Harwood and E. W. Paul, will be obliged to serve until successors are named.

Grand supper dance February 19. Arrowhead Hot Springs. Reservations, Peck-Judah.—[Advertisement.

Whittier.

JOINS VAST CARAVAN.

Pioneer Widow of California Planter of Early-day Orange Groves, is Taken by Death—Funeral Service This Afternoon at Rivera Home.

[BY DIRECT WIRE—EXCLUSIVE DISPATCH.]

WHITTIER, Feb. 15.—Mrs. Mary S. Sanborn, an aged and wealthy pioneer of Whittier, died today at the home of her daughter, Mrs. Charles Swayne of Rivera.

Mrs. Sanborn and her husband, the late Peter Sanborn, came here from Michigan in the early days. They were associated with Simon Murphy and developed a considerable part of the early plantings of the East Whittier orange section. The Sanborn holdings are today among the most famous of these early groves.

During recent years Mrs. Sanborn had traveled extensively in both Europe and America.

Funeral services will be held tomorrow at 2 o'clock p.m. from the Swayne residence. Interment will be at Whittier.

Visitors at Orange Show! Sojourn at famous Arrowhead Hot Springs.—[Advertisement.

HOSPITAL ROMANCE.

[LOCAL CORRESPONDENCE.]

COLTON, Feb. 15.—A romance which had its inception in the wards of a San Bernardino Hospital, where the groom's mother was a patient prior to her death last summer, had a happy sequel in Riverside Sunday when Assistant Postmaster J. Murray Howard took as his bride Miss Katheryn Hillyer, a trained nurse. The young man came to Colton from the Los Angeles postal force at the time R. H. Summers was placed in office here and has scores of friends in Colton.

TRAIN'S VICTIM UNKNOWN.

[LOCAL CORRESPONDENCE.]

COLTON, Feb. 15.—A Coroner's inquest failed to establish the identity of the unknown Mexican who was ground to death beneath the wheels of a train in the local yards of the Southern Pacific at midnight Saturday. Twelve cars must have passed over the unfortunate fellow. What few papers were found that might give a clew to whom he was were so torn that only the word "Phillip" could be deciphered. No one knows how the accident occurred.

Huntington Park.

TAX PROTESTANTS WAIT; CITY DADS STAY AWAY.

[LOCAL CORRESPONDENCE.]

HUNTINGTON PARK, Feb. 15.—With indignant citizens waiting for them at the City Hall last evening, to protest against some of the provisions of the new license ordinance, which has just been made public, only two members of the City Council appeared and these two did not deign go upstairs to the Council chamber where the crowd was and where the weekly Council meeting is usually held Monday evening.

Chief among the protestants was H. C. Candee, president of the local bank. He protested against the ostensible raise in his tax for doing business from $2 a month to $240 a year, or $20 a month upon loans exceeding $100,000 for each thirty-day period, with proportionate taxes for smaller amounts. It was explained to him by the City Attorney that this was not what was meant. That the old ordinance had not been enforced and that it was not intended to enforce the new. Mr. Candee insisted that the law then be made to say what it meant. It was promised that an amendment would be made.

The second protestant was Prof. Ira L. Guilford, Huntington Park's oldest phrenologist. He was "sore" because the city dads think his privilege for "reading" heads here ought to be worth $300 a year instead of $5 a month, the tax formerly levied. The hard-headed professor also had with him a petition that the old ordinance be left unchanged. It was signed by a majority of the business men of the city and by a number of citizens. As no meeting was held, the petition could not be presented.

The professor asserted he will be on hand at the next meeting and present his paper again. If it is turned down, he said, he will either move out of Huntington Park or go to preaching. He can do this, as he is an ordained minister and has issued a challenge to all the preachers of Huntington Park to prove in public debate that they themselves are not fortune-tellers, in the sense that they predict the future.

The Trustees meantime are keeping quiet and making plans for the city election, which is due April 10.

Fresno.

TRIBAL CUSTOMS YIELD TO CHRISTIAN WEDLOCK.

[BY DIRECT WIRE—EXCLUSIVE DISPATCH.]

FRESNO, Feb. 15.—Twelve hearts will be made to beat as six some time in the near future when half a dozen Indian couples will be married according to Christian rites at the reservation at Dunlap, Squaw Valley. Two white women missionaries have for some time conducted a mission in Squaw Valley and the decision of the Indian couples to marry "as the white man does" is the first result of their work. The marriage licenses were issued here today.

The Indians had lived in ignorance of marriage customs, except under their own conception. These conditions were not revealed until a medicine man was slain by a member of the tribe because, it was said, the victim had lost his power to cure.

Here are the names and ages of those to whom licenses have been issued: Bill Hutchen, 65, and Lucy Dick, 60; Jose Dick, 30, and Nellie Hyas, 27; Joseph Hutchins, 35, and Nancy Sunday, 25; Alec Grigspy, 34, and Fronie Harris, 29; Harry Beecher, 43, and Jennie Littlefield, 28; Charles Marvin, 35, and Maggie Cephas, 30.

Helen Emice Moore, a 3-year-old Indian girl, whose mother is dead and whose father is blind, was today adopted by two women missionaries, who are conducting a mission in Auberry Valley. It was reported the white women adopted the child to keep her from the Indian medicine man. Last year two Indian children died from loss of blood as result of a medicine man's "blood-sucking cure." The authorities have since stepped in and, as far as is known, the practice has stopped.

Fullerton.

STORK HALTS TRAIN.

Federal Mail Waits and Passengers are Delayed Thirty Minutes, as Small Stranger is Ushered into the World; Then Wheels Turn Again.

[BY DIRECT WIRE—EXCLUSIVE DISPATCH.]

FULLERTON, Feb. 15. — Old Doc Stork stopped a Southern Pacific train a mile from Anaheim today, held up Uncle Sam's mail and finally delayed the train thirty minutes while to a passenger, Mrs. Ben Rogers of Central California, was born a 6-pound son.

Mrs. Rogers, who was accompanied by her husband, became suddenly ill and the train was stopped. Passengers were taken into another coach, a physician summoned and thirty minutes later the child had been ushered into the world and the train was again speeding on its way. Mr. and Mrs. Rogers and the infant left the train at Anaheim shortly after the birth.

Pomona.

FIRE ENWRAPS NURSE.

Woman Perhaps Fatally Injured When Night Dress is Burned Away; Doctor is Slightly Hurt in Quenching Flames with Blanket.

[LOCAL CORRESPONDENCE.]

POMONA, Feb. 15.—Lucile Rennels, a trained nurse in service at the home of Dr. and Mrs. J. K. Swindt, was perhaps fatally burned at 5 o'clock this morning when her night dress caught fire and burned off from her while she was heating some milk on the gas range for the purpose of feeding the baby.

Dr. Swindt, who was on the sleeping porch near by, rushed to her assistance when he heard her screams and wrapped a comforter around her. She was taken to the Pomona Hospital.

She is terribly burned about the lower limbs, the arms and back. One of Dr. Swindt's hands was slightly burned in putting out the fire on her back after he had swathed her in the comforter.

BURGLARIZED TWICE.

[LOCAL CORRESPONDENCE.]

VISALIA, Feb. 15.—For the second time within a few weeks the home of Mr. and Mrs. Nathan Levy, No. 601 N. Court street, was entered by burglars and jewelry and other property to the value of $1000 taken. On a prior occasion the value of the loot taken from the home was placed at $2000.

Santa Barbara.

WIDOW ON THE STAND.

Defendant in Beale Estate Contest Tells of Vigor of Late Spouse, whose Normality was Called in Question—Defense May Close Today.

[BY A. P. NIGHT WIRE.]

SANTA BARBARA, Feb. 15.—Mrs. Lillian Beale, the widow defendant, was the principal witness today in the second John E. Beale estate contest. She told of a number of business transactions during the last year of his life, also that he would daily go in swimming in the ocean, covering a distance that called for 250 strokes.

A number of local business men also testified that Mr. Beale was apparently normal mentally during the last months of his life.

It is expected the defense will close its case tomorrow.

FOR STANDARDIZATION.

State Fruit Law is Upheld by Decision on Appeal.

[BY DIRECT WIRE—EXCLUSIVE DISPATCH.]

VISALIA, Feb. 15.—Judge Allen handed down a decision in the Superior Court today on appeal from the justice court of Dinuba, wherein Arthur Krause, a fruit packer, was fined $100. The decision upholds the validity of the State fruit standardization law. Mr. Krause was convicted of having packed and shipped green grapes after being warned not to do so by a State inspector. He appealed on the ground that the State regulations are restrictive of interstate commerce.

MILLIONAIRE IN CRASH.

[LOCAL CORRESPONDENCE.]

ONTARIO, Feb. 15.—Henry G. Eckstein, the Chicago millionaire, who is spending several weeks at his winter home in North Euclid avenue, was the central figure in a peculiar auto accident in the downtown business section today, which resulted in the smashing of a buggy belonging to Torrens Pratt, a West Fourth-street ranchman. Mr. Eckstein was backing his car away from the curb when his clutch stuck in the reverse, causing the machine to describe three complete backward circles after it demolished the buggy. The car was not damaged and Mr. Eckstein drove away after settling with Mr. Pratt.

Washington's Birthday—
Closed all day.
VILLE de PARIS

IS TOO DIRTY FOR THE JAIL.

Officers Free Hobo Who Hikes Fast at Mere Mention of a Bath.

[LOCAL CORRESPONDENCE.]

PASADENA, Feb. 15.—Because Dago Frank was too dirty to be put into jail yesterday, he was given his freedom. Constables Sosey and Newell caught the fellow in a raid on the hobo camps near Lamanda Park, but Dago Frank's filthy condition was such that the officers would not allow the hobo to contaminate the jail. He was given his choice of a bath with plenty of soap or permission to "hike." At the mention of a bath he struck out along the railroad track and disappeared in the darkness.

San Gabriel.

BARGAIN STREET JOB.

City Shies at Programme that would Mean a Hundred Thousand Outlay, so Marshal Tackles Work with Big Machine and a Single Helper.

[LOCAL CORRESPONDENCE.]

SAN GABRIEL, Feb. 15.—While other towns and cities are voting bond issues for the improvement of their streets, San Gabriel is lying back with a satisfied smile, while her improvements are materializing and the outlay cost to the city is only $2 per day.

When it was found San Gabriel must either spend a large sum of money on street improvements or be boycotted by travelers, many persons protested against an assessment or a bond issue, pleading hard times.

City Marshal Manzer then came to the rescue and said if the city would purchase the machinery he could do the work with the aid of one workman, when not engaged with his other duties. The machinery was purchased two weeks ago, and this week the Marshal started his long job.

He expects to do $100,000 worth of work for the city with the big machine and one man, and, although the job will not be finished with the speed that a large force of men would insure, the residents are thinking of the cost and are satisfied.

BOY'S BODY FOUND.

Accident Reveals It After Dynamiting of Stream Fails.

[BY DIRECT WIRE—EXCLUSIVE DISPATCH.]

MENTONE, Feb. 15. — After a stream had been dynamited and then diverted, and hundreds of men had searched the banks for miles, the body of Almer Shearer, 4-year-old boy drowned in the floodwaters of the Mill Creek here over a week ago, was found late this afternoon in the Santa Ana wash, about half a mile from Church street, Redlands.

E. Valdez made the find while he was searching for driftwood. The body had been carried three miles into the main stream of the Santa Ana River, of which Mill Creek is a tributary, and had been left high and dry on the bank by the receding waters.

Valdez at once notified the officers, and the body was taken to Redlands, where the boy's parents identified it. An inquest was held tonight, the jury returning a verdict of death by drowning.

TO STUDY DAIRYING.

[LOCAL CORRESPONDENCE.]

TULARE, Feb. 15.—Courses in dairying are being made a part of the school work of the Tulare district. C. A. Peairs, inspector of dairies for Tulare county, having been enlisted for periodical lectures to students both of this city and the surrounding districts.

South Pasadena.

WAR THREATENS "CLOSED DOOR."

Member Resigns His Berth in "Millionaire Council."

Alleged Star Chamber Methods of Body may be Reason.

Act Sharpens Interest; Lines Drawn for Election.

[LOCAL CORRESPONDENCE.]

SOUTH PASADENA, Feb. 15.—Keenest interest centered today in this city's "millionaire Council" because of the unexpected resignation last night of Councilman Gilbert F. Trask, who had held office less than three weeks. The action also gave a new zest to allegations of "star chamber" methods of conducting city business, though Mr. Trask, himself, declined to state any reasons for the resignation.

However, certain of his friends and associates declare he acted because of the alleged "closed door" situation. This assertion brings to a head the open charges of a certain faction that the Council has made a practice of transacting all more important business behind shut "anteroom" doors, and has thus reduced the necessary public meetings to mere cut-and-dried formality.

It is believed certain this faction will make political capital of the Trask incident in the coming municipal election, to be held within two months, and will put in the field a ticket pledged to do away with the "secrecy" system ascribed to the incumbents.

Though Mr. Trask has made no statement since his resignation, it is pointed out that when he entered the Council less than a month ago, following the resignation of Councilman Sutton, he openly stated he disliked anything savoring of a "closed door" method of doing public business.

The present Council is composed of wealthy men no longer intensely active in private business, among them Warren F. Carter, the financier, formerly of Cincinnati, and Don S. Gates, the one-time Arkansas lumber magnate. How this body will weather the brewing political storm is a matter of keenest interest.

San Bernardino.

WAGON FELLS AUTOIST.

Frightened Horse Lunges Against Car and Shaft Strikes News Man; Victim is in Serious State, with Ribs Broken and a Lung Pierced.

[BY DIRECT WIRE—EXCLUSIVE DISPATCH.]

SAN BERNARDINO, Feb. 15. — Struck by the shaft of a Chinese vegetable wagon as a frightened horse lunged against an automobile in which he was riding, James A. Guthrie, a newspaper man, was seriously injured early tonight on Colton avenue, near Urbita Springs.

Mr. Guthrie was rushed to a local hospital. Several of his ribs were fractured and one punctured the left lung.

In the automobile with Mr. Guthrie were A. G. Kendall, president of the Farmers' Exchange National Bank, and Mrs. Kendall, S. F. Kelley, receiver of the Gibraltar Investment Company, and father-in-law of the injured man, and Attorney Grant Holcomb.

Rheumatism.

If you are troubled with chronic or muscular rheumatism give Chamberlain's Liniment a trial. The relief from pain which it affords is alone worth many times its cost. Obtainable everywhere.—[Advertisement.

San Diego.

SETS THIRD WORLD ALTITUDE RECORD.

ARMY FLYER TURNS TRICK WITH THREE PASSENGERS.

Two Other Unequaled Flights Made by Same Pilot During Past Month. Testing Hydroaeroplanes of Great Efficiency for Future Duty in the Philippines.

[BY A. P. DAY WIRE.]

SAN DIEGO, Feb. 15.—Aviator Floyd Smith, at the United States Army aviation field at North Island, this afternoon established a new world's record for pilot and three passengers in a seaplane by reaching an altitude of 9600 feet. Smith, in his flight, used a new 120-horse-power hydroaeroplane, and was in the air two hours and ten minutes.

This is the third world's record for seaplanes established by Mr. Smith at North Island since January 16, and he now leads all other aviators in altitude reached for pilot and one passenger, pilot and two passengers and pilot and three passengers.

All of the hydroaeroplanes with which Smith has established records are to be sent to Manila for duty with the second aero squadron. Tomorrow morning Smith will complete the last government test on the fourth machine, when he will attempt to climb 3000 feet in ten minutes, carrying 600 pounds of sand in addition to the fuel and oil supply.

The hydroaeroplanes owned by the second aero squadron and piloted by Smith in the acceptance tests, are the largest seaplanes now in service in the United States. The machines are of the inclosed type and are fitted with every modern instrument of air and water navigation. They can be operated for approximately 500 miles without alighting to replenish the fuel supply, and can carry a number of bombs.

VILLE de PARIS
WILL OBSERVE
WASHINGTON'S
BIRTHDAY
By Remaining Closed

A WEALTH OF LUXURIANT HAIR

DUE TO CARE AND CUTICURA

Shampoos with Cuticura Soap preceded by light touches of Cuticura Ointment do much to cleanse the scalp of dandruff, allay itching and irritation, arrest falling hair and promote a hair-growing condition.

Samples Free by Mail

Cuticura Soap and Ointment sold everywhere. Liberal sample of each mailed free with 32-p. book. Address postcard "Cuticura," Dept. 13G, Boston.

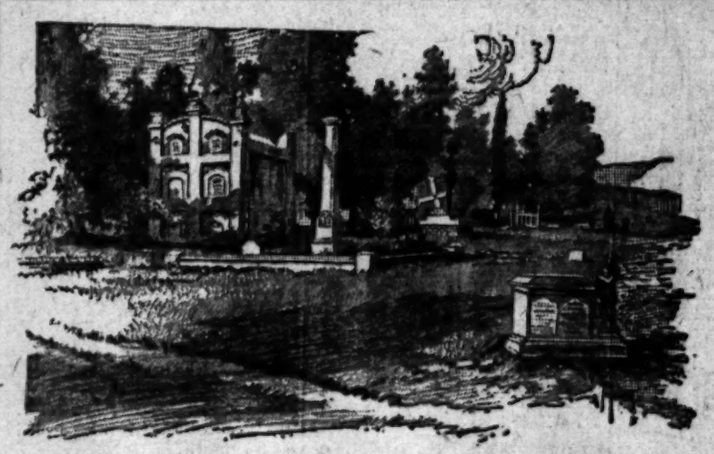

Pencil sketch of historic old burying ground located on North Broadway overlooking the railroad and manufacturing districts. The place was established nearly a century ago and is now in a state of almost complete ruin. It is one of the most interesting landmarks of early days in Los Angeles.

"A living trust carried me through the hard times,"

said a prominent Los Angeles real estate operator recently. This man was operating on a large scale during a period when real estate was unusually active. Fortunately, at the very height of his successful operations, he seemed to divine a coming money depression. He quickly placed a goodly amount of money and securities in a living trust with Title Insurance and Trust Company.

A few months later the storm broke. The hard times came and they continued for more than three years. The income from the living trust supported him and his family in comparative comfort. He said that had he not executed this trust he would have been poverty stricken and forced to seek employment at anything he could get.

Every business man in Southern California should have the protection of a living trust—at least for his family's sake. Don't place all your eggs in one basket. A thousand unforeseen adversities can arise without warning. Anchor down at least a portion of your estate, securities or monthly earnings. "Preparedness" is the order of the day. Be prepared! Consult our Trust Officers.

TITLE INSURANCE and TRUST COMPANY
TITLE INSURANCE BUILDING
Fifth and Spring Streets

Maier Table Beer

Business: Money, Stocks, Bonds—Trade—Local Produce Market—Citrus Mar

Stocks and Bonds.

PROFESSIONAL PRESSURE FORCES PRICES DOWN.

About the Whole List Sags off from One to Five Points, Coppers Losing Much of Their Recent Gains—The War Specialties are Dull Until Near the Close, When the Best Values of the Session are Marked Up.

[BY A. P. NIGHT WIRE.]

NEW YORK, Feb. 15.—Professional pressure was again exerted with varying degrees of success in today's market, leading shares manifesting irregularity, when not heavy or weak. Among the few exceptions to this tendency were Crucible Steel, which made an extreme rise of 5½ to 82⅞, and some of the other active war issues, as well as International Nickel, Sugars, United Fruit and Oils. Weakness was most marked in Mercantile Marine preferred, that stock recording a maximum loss of 5⅝ at 65½ on dealings that far exceeded any other stock in the list. Coppers forfeited much of the recent rise. Recessions in copper shares ranged from 1 to almost 2 points, with nominal support on the decline. United States Steel and leading rails were lower by fractions to a full point. Among the specialties of the more inactive class, tobaccos, Peoples Gas, Willys Overland and Mackay companies were lower by 1 to 3 points than yesterday's final quotation, Mackay yielding all its recent gain on semi-official denial of any contemplated increase of the dividend. The entire list strengthened in the final hour, a sharp rally in Marine lifting the balance of the active list to best prices of the session. Total sales of stocks amounted to 555,000 shares. New financing of the day included the purchase of $18,500,000 Argentine government notes by a syndicate of bankers. Bonds made further slight recessions on moderate trading. Total sales, par value, aggregated $3,040,000. Panama registered 2s declined ¼ on call, and registered 3s and coupon 3s advanced ½ and ⅝, respectively, on call.

STOCK SALES COMPARED.

[BY DIRECT WIRE—EXCLUSIVE DISPATCH.]

NEW YORK BUREAU OF THE TIMES, Feb. 15.—Following is comparison of today's stock and bond sales:

COMPARISON OF BOND SALES.

Total sales, February 15, 1916	$ 3,040,000
Same day of week last year	2,892,000
From January 2 to date	150,486,000
Same period in 1915	90,337,000

COMPARISON OF STOCK SALES.

Total sales, February 15, 1916	554,419 shares
Same day of week last year	158,401 shares
From January 2 to date	29,513,814 shares
Same period in 1915	9,168,823 shares

STOCK QUOTATIONS IN NEW YORK.

[Furnished by Logan & Bryan, Members New York and Boston Stock Exchange, Van Nuys Bldg., Los Angeles.]

NEW YORK, Feb. 15.—Following were the closing prices, sales, and high and low quotations today:

Sales—		High.	Low.	Bid.	Asked.
100	Alaska	25¼	25¼	25¼	25½
	Allouez C. L.			11½	11⅝
1,400	Allis Chalmers	25	24¼	24¾	25
1,000	Am. Agr. Chem.	61¼	60¾	61	61¼
	Am. Agr. Chem. pfd.			111	113
	Am. Agr. C. pfd.			98	99
1,400	Am. Can	46¾	45¾	46¾	46⅞
1,100	Am. Can pfd.	117¼	116¾	117¼	118
200	Am. Can 1st pfd.	110	110	110	111
1,000	Am. Car & Fdy.	100	99	100	100½
1,000	Am. Cot. Oil	100	99¾	100	100¼
2,700	Am. Ice Securities	31¾	30¾	30¾	31
1,200	Am. Linseed	40	39¾	40	40½
100	Am. Linseed pfd.	82	82	82	83
2,000	Am. Locomotive	68¾	68¼	68¾	69
	Am. Locomotive pfd.			107¾	108¼
	Am. Smelting	105¾	104¾	105¾	106
1,100	Am. Sugar	112	111¾	112	112½
100	Am. Sugar pfd.	118	118	118	119
100	Am. Tel. & Tel.	127½	127½	127½	127¾
1,000	Am. Tob. pfd.	106¾	106	106¾	107
400	Am. Woolen	57¾	56¾	57¾	58
	Am. Woolen pfd.	97¾	96¾	97¾	98
26,100	Anaconda	39¾	38¾	39¾	39⅞
1,300	A. T. & S. F.	101¾	101¼	101¾	101⅞
10,500	A. T. & S. F. pfd.	101¾	101¼	101¾	101⅞
	Do. pfd.			97¾	98
1,400	B. & O.	87¾	87	87¾	87⅞
100	B. & O. pfd.	87	87	87	87½
1,800	Bethlehem Steel	470	465	470	480
100	Beth. Steel pfd.	137	137	145	150
2,600	B. R. T. Co.	82¾	82¼	82¾	82⅞
1,800	Brooklyn R. T.	83¾	83¼	83¾	83⅞
1,800	Cal. Petrol.	31¾	31¼	31¾	31⅞
	Cal. Petrol. pfd.			93	94
2,100	Canadian Pacific	172¾	171¾	172¾	173¼
81,200	Chino	67¾	66¾	67¾	68
400	C. C. C. & St. L.	63¾	63¼	63¾	63⅞
1,900	Central Leather	53¾	53¼	53¾	53⅞
100	Central L. pfd.	110	109¾	110	110½
	Central P.			110	110½
	Chesapeake & Ohio			59	59½
	Chicago & Alton			19	20
100	C. & A. pfd.			70	72
800	C. & O.	55¾	55¼	55¾	55⅞
1,400	C. & N. W.	79¾	79¼	79¾	79⅞
100	C. & N. W. pfd.	139¾	139¾	139¾	140
1,300	C. M. & St. P.	66¾	66	66¾	66⅞
100	C. C. C. & St. L.	80	80	80	80½
100	C. C. C. & St. L. pfd.	93	93	93	93½
200	Colo. Fuel & Iron	40¾	40¾	40¾	41
	Colo. Southern			34	34½
	Colo. So. 1st pfd.			47	48
	Colo. So. 2d pfd.			34	35
1,100	Consolidated Gas	134½	134½	134¾	135¼
2,200	Corn Products	21¾	21¾	21¾	21⅞
	Do. pfd.	94¾	94¾	94¾	95
85,500	Crucible S.	82¾	77¾	82¾	82⅞
300	Cruciible S. pfd.	115¾	114	115	116
	Del. & Hudson			144	145
	D. L. & W.			150	152
100	D. & R. G.	32	32	32	32½
100	D. & R. G. pfd.	89	87	87	87½
2,500	Distilling Sec.	67	67	67¾	67¾
	Dom. Coal			50	55
1,800	Dom. I. & S.	30¾	30	30¾	30⅞
	Dom. I. & S. pfd.	104¾	104¾	104¾	105
1,100	Erie	27¾	27¼	27¾	27⅞
800	Erie 1st pfd.	44	43¾	44	44¼
	Erie 2d pfd.	37	37	37	37½
	Fed. M. & S. com.			40	41
400	Fed. M. & S. pfd.	65¾	64¾	65¾	66
	Fed. Sugar Ref.			113½	114
	Gen. Motors	172	170	172	173
	Gen. Motors com.			113¾	114
1,100	Gen. Motors pfd.	113¾	113¾	113¾	114
1,100	Goodrich Rubber	73¾	73¼	73¾	73⅞
	Do. pfd.			103	104
	Great Northern pfd.	121¾	121¼	121¾	122
	Great Northern Ore	37¾	37¾	37¾	38
	Gt. Western Sug.	41¾	41¾	41¾	42
	Gt. Western Sug. pfd.	116¾	116¾	116¾	117
	Greene Cananea	47¾	47¾	47¾	48
	Gt. Nor. Ore Ctfs.	41¾	41¾	41¾	42
	Homestake M. Co.			84	85
	Illinois Central	105¾	105¾	105¾	106
28,100	Inspiration Copper	47¾	46¾	47¾	48
1,200	Int. Agricul.	19¾	19¾	19¾	20
200	Int. Agricul. pfd.	64¾	64¾	64¾	65
	Int. Harv. com.	119¾	118¾	119	119½
	Int. Harv. pfd.	104	104	104	104½
	Int. Marine	17¾	17¾	17¾	18
	Int. Marine pfd.	71¾	71¾	71¾	72
	Int. Nickel	37¾	37¼	37¾	37⅞
	Int. Paper	104	104	104	105
	Int. Paper pfd.	113¾	113¾	113¾	114
	Int. Pump	57¾	57¾	57¾	58
	Int. Pump pfd.	113¾	113¾	113¾	114
	Kansas City Sou.	27¾	27¾	27¾	28
	Kansas City Sou. pfd.	57¾	57¾	57¾	58
	Kennecott Copper	37¾	37¾	37¾	38
	Lackawanna Steel	78¾	78	78¾	79
	Lehigh Valley	79¾	79¾	79¾	80
100	Lehigh Nav. Sug.	100	100	100	100½
	Loose Wiles pfd.			120	122
	Louisville & Nash.	135¾	135¾	135¾	136
	Manhattan	54	53¾	54	54½
	Marine	24¾	24¾	24¾	25
	Marine pfd.	84	83¾	84	84½
	Mex. Petrol.	87¾	87¼	87¾	87⅞
	Miami Copper	31¾	31¾	31¾	32
	Midvale Steel	71¾	71¾	71¾	72
	Missouri Pacific	8¾	8¾	8¾	8⅞
	Mo. Pac. pfd.	17¾	17¾	17¾	18
	Nat. Biscuit	124¾	124¾	124¾	125
	Nat. Biscuit pfd.	131¾	131¾	131¾	132
	Nat. Enamel	55¾	55¾	55¾	56
	Nat. Enamel pfd.	104¾	104¾	104¾	105
	Nat. Lead	66¾	66¾	66¾	67
	Nat. Lead pfd.	119¾	119¾	119¾	120
	N. R. R. of Mex.	7¾	7¾	7¾	8
	N. R. R. of Mex. 2d pfd.	15¾	15¾	15¾	16
	N. Y. Air Brake	102	102	102	103
	N. Y. Central	100¾	100¾	100¾	101
	N. Y. C. & St. L.			20	21
	Do. 1st pfd.			84	85
	Do. 2d pfd.			61	62
	N. Y. N. H. & H.	65¾	65	65¾	66
	N. Y. O. & W.			27	28
	Norfolk & W.	117¾	117	117¾	118
	Norfolk & W. pfd.			93	94
100	North American	91	91	91	92
700	Northern Pacific	113¾	113¼	113¾	114
	Omaha			112¾	113
	Pacific Mail			19¾	20
	Pac. Tel. & Tel.			84	85
	Pac. Tel. & Tel. pfd.			107¾	108
3,100	Penn. R. R. Co.	57¾	57¼	57¾	57⅞
100	Pitts. Coal	32	32	32	32½
1,200	Pitts. Coal pfd.	100	100	100	101
100	Pressed Steel Car	59	57¾	59	59½
	P. Steel Car pfd.			102	104
	Pullman	168¾	168¼	168¾	169
8,500	Ray Cons.	25¾	25¾	25¾	25⅞
1,300	Rep. I. & S.	41¾	41¾	41¾	42
	Rep. I. & S. pfd.			89¾	90
1,200	Reading	163¾	163	163¾	163⅞
300	Reading 1st pfd.	43¾	43¾	43	43¾
	Reading 2d pfd.			43¾	44
2,500	Republic I. & S.	64¾	64¼	64¾	64⅞
100	R. I. & S. pfd.	110	110	110	110½
1,200	Rock Island	19¾	19¾	19¾	19⅞
	Rock Island pfd.			33	34
	Ruming Oil			12	13
	Sears Roebuck	131	131	131	131½
100	Sears Roebuck Co.			180	181
	Do. pfd.			97	97½
	Sinclair Oil	29¾	29¾	29¾	30
	So. Pacific	97¾	97¼	97¾	97⅞
	So. Railway	27¾	27¾	27¾	28
	So. Railway pfd.	71¾	71¾	71¾	72
	Studebaker	119¾	119¾	119¾	120
	Tenn. Copper	31¾	31¾	31¾	32
	Texas Pacific			7¾	7
	Do. 1st & W.			8	7
	Do. 2d pfd.			6	5
	Third Ave. Ry.	50	50	50	50½
4,600	Twin City R. T.	95¾	95¼	95¾	95⅞
	Union Bag & P.			75	76
	Union Bag & P. pfd.			99	100
	Union Oil	214	213¾	213	213½
	Do. pfd.			97	98
	U. S. Ind. Alcohol			64	65
	U. S. Rubber	74¾	74¼	74¾	74⅞
	U. S. Rubber 1st pfd.			117¾	118½
	U. S. Rubber 2d pfd.			107¾	108½
	U. S. Smelting	47¾	47¾	47	47¼
	U. S. Smelting pfd.	50¾	50¾	50¾	51
	U. S. Steel	107¾	107¼	107¾	107⅞
	U. S. Steel pfd.	119¾	119¾	119¾	120
	U. S. Express			150	155
	U. S. Realty	61¾	61¾	61¾	62
	U. S. Rubber	74¾	74¼	74¾	74⅞
	U. S. Rubber 1st pfd.			117¾	118½
	U. S. Rubber 2d pfd.			107¾	108½
	Va. Car. Chem.	47¾	47¾	47	47¼
100	Va. Car. Chem. pfd.	100¾	100	100¾	101
	Utah Copper	65¾	65¼	65¾	65⅞
600	Wabash	14¾	14¾	14¾	14⅞
2,000	Wabash A.	27¾	27¾	27¾	27⅞
1,000	Wabash B.	14¾	14¾	14¾	14⅞
100	Wells-Fargo Ex.	125	125	125	125
	Western Union	98	98	98	98½
	Westinghouse	67¾	67	67¾	67⅞
	Do. 1st pfd.			87	87½
200	Western Md. com.	27¾	27¾	27	27¾
	Western Md. pfd.			57	58
	W. & L. E.	13¾	13¾	13	13½
	Do. 1st pfd.			34	34½
	Do. 2nd pfd.			32	33
400	Willys Overland	216	215	216	216½
	Do. pfd.			106	106½
	Wisconsin Central			30	30½
	Woolworth com			112	113
	Woolworth pfd.			100	101
3,800	United Fruit	140	140	140¾	140¾
100	Associated Oil	69¾	69¼	69¾	69⅞
1,400	Alaska Juneau	19¾	19¾	19¾	19⅞
11,400	Mex. Petrol.	125¾	124¾	125¾	126
122,700	Marine pfd.	71¾	65¾	71¾	72
	Un. Cigar Mfg.			60	62
	Un. Cigar Mfg. 1st pfd.			87	90
19,100	Distillers' Sec.	35¾	35¼	35¾	35⅞
	Elec. Storage Bat.			64	66
800	Big Dome	27¾	27	25	25¼
600	Big Dome	27¾	27	102¾	105¼

*Ex-dividend.

Total sales—584,400 shares.

Money opened at 1¾ per cent.; highest, 2 per cent.; lowest, 1¾ per cent.; last loan, 2 per cent.; closed, 1¾@2 per cent.; ruling rate, 1¾ per cent.

CLOSING PRICES ON NEW YORK CURB.

[Furnished by E. F. Hutton & Co., Members New York Stock Exchange, 118 West Fourth street, Los Angeles.]

NEW YORK, Feb. 15.—Closing quotations:

	Bid.	Asked.		Close—Bid.	Close—Asked.
B. & N. Y. A.	3	3¼	N. Mar	16	18
Can. Cop.	1⅛	1 1-16	Okla. Cop.	3-16	5-16
Can. Cop. pfd.	1-16	3-16	Ft. Can Cop.	60	64
Can. Cop.			Do. pfd.	80½	90½
Mines	1½	1⅝	Prod. C.	1⅛	1 3-16
Davis Daly	1¼	1½	Riker Corp.	6¾	6¾
El Paso	¾	1	Sterling G.	1⅛	1¼
First Nat.	6¾	6¾	Stewart M.	6	6¼
Practice	45	50	Un. Verde		
Florence	2¾	2¾	Do.	12¾	12¾
Hollinger	20	30	W. Tex. Ex.	24	30
Inca Rico	1 7-16	1 9-16	W. End	75	80
Int. Nickel	37¼	37¾	World F.	1⅜	2
Erie 1st pfd.	64	65	Yukon	1¾	2¼
Erie 2d pfd.	35	40	Utah Metals	25	27
Do. pfd.	35	40	Dupont	300	310
Jumbo Ex.	1¾	1 3-16	Hercules	287	292
Kewanaa	19	21	Hercules	287	292
Kerr Lake	4¾	4¾	Astra	27	28
La Rose	1	1 1-16	Stevens	25	27
McIntyre	1	1 1-16	Submarine	55	57
Marconi	¾	1	Submarine	54¾	55
Marconi, Va.	4	4¼	Shipbldg.	11⅛	12⅞
Nat. Bar.	45	50	Shipbldg.	11⅛	12⅞
Nipissing	7⅝	7¾	Howe S.	7¾	7¾
Nor. Hills	1¾	2	Chandler	22	24
Ophir	1	1 1-16	Marine	23	24
Rambler	7⅛	7¾	Do. pfd.	68	70
			Midvale	71	71¾

OIL STOCK QUOTATIONS IN NEW YORK.

[Furnished by Logan & Bryan, Members New York and Boston Stock Exchange, Van Nuys Building, Los Angeles.]

NEW YORK, Feb. 15.—Closing quotations:

	Bid.	Asked.		Close—Bid.	Close—Asked.
Angio-Amer.	13	13¼	S. P. Oil	275	276
Atlantic	260	265	S. W. Pa. Oil	272	275
Borne S.	270	275	S. Oil Cal.	272	275
Buckeye	110	111	S. Oil Ind.	507	510
Cresson	130	140	S. Oil Kan.	445	450
Crown	140	145	S. Oil Ky.	210	215
Continental	270	275	S. Oil Neb.	360	375
Crescent	44	47	S. Oil N. Y.	215	217
Cumberland	49	50	S. Oil Ohio	490	500
Eureka	220	240	Swan & Finch	120	130
Galena	151	152	Union T.	85	90
Ind. Pipe Line	160	165	Vacuum	272	275
Ind. Refining	70	75	Washburn	25	30
Ohio Oil	212	217	Waverly	195	200
Penn-Mex	200	210	Prairie P.	252	260
Solar	207	209	Penn. Mex. Gl		90
Std. Pipe	213	217			

CLOSING PRICES ON SALT LAKE EXCHANGE.

[Furnished by Logan & Bryan, Members New York and Boston Stock Exchange, Van Nuys Building, Los Angeles.]

SALT LAKE, Feb. 15.—Closing quotations:

	Bid.	Asked.		Close—Bid.	Close—Asked.
Alta com.	27	28			
Alta Tiger	3½	3	Mineral F.	4½	5
Albion	29½	32	Mascot	25	34
Bank Com.			Mo. Lake	7	
Con.	17	18	Ohio Cop.	15	21
Bing. Amal.	9½	10½	Orchomo	2	2¼
Black Jack			Pictus	3	4
Bon	13	14	Prince Con.	105	110
Big C.	4	4¾	Recall	13½	15
Cedar T.	5	5¼	Sells	26½	28
Colorado	17½	18	Seven T.	1¾	—
Crown Point	1¾	2	S. L. Coal	225	230
Co. Ex.	11	13	S. L. Con.	225	230
Cardiff	610	650	Sioux Con.	10	11
Daly Judge	675	675	S. Hecla	225	232½
Empire Con	19	20	Tay Bally	8¾	9
Emma Cop	52	55	Tint. Cent.	6¾	7¼
G. Chain	15	—	Uncle Sam		
Grand Cent.	11	12	Con.	11	12
Iron Blos.	147½	150	Union Chief	6¼	6½
Keystone	39½	41	Utah Con. of		
Lexacon	3¼	3¾	Tintic	2¾	3
Little Bell	61	62	Wh. Con.	4	4½
Lower M.	3	3½	Wheeler	4	4¼
May Day	21¾	22	W. Toledo	4¾	4¾
M. Utah	35	36	Yanko	29¾	35

MEXICAN DOLLARS AND SIGHT DRAFTS.

[BY A. P. NIGHT WIRE.]

SAN FRANCISCO, Feb. 15.—Mexican dollars, 41; drafts, sight, 1; drafts, telegraph, 3.

AVOID THE RUSH

On Saturday. Make a practice of phoning your Sunday ads to The Times on Friday, day or night. Collection for the service will be made at your home or office. Main 8200, Home 10031.

FINANCIAL.

OFFICE OF THE TIMES.
Los Angeles, Feb. 16, 1916.

Bank clearings yesterday were $5,341,118.05, an increase of $1,560,604.79, compared with the corresponding day last year.

	1916.	1915.	1914.
Monday	$3,808,454.86	$4,325,542.10	$4,780,427.15
Tuesday	5,341,118.05	3,455,427.39	4,064,230.73

Unsteady.

BIG JIM BREAKS ON LOCAL EXCHANGE.

IRREGULARITY FEATURES TRADING IN MINING SHARES.

Boundary Cone and Fessenden Bring Higher Prices—Bears Attack Ivanhoe and Tom Reed—Union Oil Evidences Improvement — Home Telephone Common in Demand.

A reduction of prices to a more stable basis was the main feature of yesterday's session of the stock exchange. Values as a whole were irregular, with the mining issues as usual dominating the trading. Big Jim broke badly in the morning and declined 3½ points before the afternoon session opened. Although the stock reached a low level of 1.27 in the afternoon, a rally at the close brought the quotation up to 1.28. Ivanhoe was also soft, and both Tom Reed and United Eastern evidenced signs of weakness. Three of the Oatmans, however, increased in value during the day, namely, Boundary Cone, Fessenden and Lucky Boy. The two first-named stocks were particularly strong, due no doubt to the cheering news that has been received from the camp regarding their development work. In the Fessenden shaft an andesite rock wall has been encountered, which gives values of $5.60 upon assaying. The Boundary Cone main shaft has been sunk to the 641-foot level, and officials of the company are more than pleased with the showing so far made. Lucky Boy expects to run into a large-sized ore body almost any time, and the stock in consequence has stiffened perceptibly. Union Oil advanced to 72.00, but closed half a point lower. Producers' Transportation closed exceptionally strong at $2.00, and frequent calls were heard for Amalgamated at 81.00. The local "war baby," Consolidated Mines, was a heavy trader throughout the entire meeting, and closing sales were recorded at the new high of .04. The sharp advance in Home Telephone common was one of the chief features of a busy day, with a net gain of 1¾ points registered over the previous day's quotation. Los Angeles Investment continued to sell under pressure, and closed rather wobbly at .68.

LOCAL CLOSING.

STOCK QUOTATIONS.

[As posted at the Los Angeles Stock Exchange, I. W. Hellman Building.]

OIL LIST.

	Bid.	Asked.
Amalgamated Oil	$ 81.00	
Associated Oil		66.75
Central	.60	
Columbia	1.02	1.10
Jade Oil Co.		.07¾
National Pacific Oil Co.	.05¾	.06¾
New Fresno	.20	.30
Olinda Land Co. (Oil)	.28	
Rice Ranch Oil Co.	1.25	
Shell	71.50	72.00
Union Provident Co.	70.00	71.00
United Petroleum	70.50	
West Coast Oil pfd.	110.00	125.00
White Star Oil Co.	.13	.14

BANK LIST.

	Bid.	Asked.
Cal. Savings Bank		$135.00
Citizens' National	$248.00	250.00
Commercial National		220.00
Farmers' & Merchants' Nat.		315.00
First National	650.00	
German-American Tr. & Sav.	257.50	280.00
Hellman Comm. Tr. & Sav.		210.00
Home Sav. Bank of L. A.	127.50	
Hibernian Sav. Bank	225.00	
Merchants' National	225.00	250.00
National Bank of Cal.		
Security Tr. & Sav. Bank	270.00	
U. S. National Bank	155.00	

INDUSTRIAL LIST.

	Bid.	Asked.
Cal. Hospital		$ 77.50
Consolidated Realty Co.	$ 62.00	65.00
Emergency Hospital	32.00	
Hawaiian Com. & Sug.	41.25	
Home Telephone pfd.	68.50	70.00
Home Telephone com.	24.00	24.75
Hutchinson S. P. Co.	22.12½	
Los Angeles Athletic Club	3.50	
L. A. Brewing Co.	180.00	
L. A. Investment Co.	.67	
L. A. Railway Co.	125.00	
Pasadena S. P. Co.	23.87½	
Pac. Mutual Life Ins. Co.	260.00	312.50
Producers' Transportation Co.	81.50	5.00
Pasadena Home T. & T. Co.		
So. Cal. Edison pfd.	101.00	93.00
So. Cal. Edison com.		
Title Ins. & T. Co.	150.00	21.00
U. S. L. D. T. & T. Co. pfd.	10.50	

BOND LIST.

(With Accrued Interest.)

	Bid.	Asked.
American Petroleum Co.	99	100
Associated Oil Co.	101½	104
Associated Oil Co. 1st Refg.	96¾	
California Pacific Ry.		98
Corona Power & W. Co.	97	
Cucamonga Water Co.	98	100
Edison Elec. Co., 1st Refg.	100	
Edison Elec. Co., old issue	99	
Home Telephone Co.	99	
Home Tel. Co., 1st Refg.	95¾	97
Home Tel. & Tel. of S. D.	90	95
Huasteca Pipe Line	95	98
L. A. Gas & Elec. Co.	99	
L. A. Gas & Elec. Co., 1st con. Mtge.	97	
L. A. Pac. Ry., 1st Refg.		94
L. A. & Pasadena Elec. Ry.	95	
L. A. Public Market Co.	102	
L. A. Railway Co.	99¾	
L. A. S.E. Corp. 5s.	90	
L. A. Traction Co. 5s.	91	95¾
Mission Transit Co.	90	95¾
Mt. Lowe Railway		85
Pac. Elec. Ry. Co.	96¾	97¼
Pac. Light & Power Co.	92¾	
Pac. L. P. F. 5s.	97	
Pasadena Home T. & T. Co.	94	
Pomona & Ont. L. & P. Co.	80	
Prod. Transportation Co.	98	98¾
S. Montana Pr. & R. Co.	40	70
S. Monica H. T. & T. Co.	40	70
San Diego Home T. & T.		45
Temescal Water Co.	100	
Traders' Oil Co.		95
Union Oil Co.	80¾	90
Union Transportation Co.	94¾	80
U. S. L. D. T. & T. Co.	70	
Whittier Home T. & T. Co.	70	

MINING LIST.

	Bid.	Asked.
Arizona Tom Reed	$ .15¾	
Alps Mines	.31	
Big Jim Gold Mining Co.	1.28	
Boundary Cone	.40¾	
California Hills	.01¾	
Cons. Mines Co.	.01¾	
Dennis Mining	.11¾	.12
Fessenden Gold	.30	.34¾
Gold Range	.10¾	.12¾
Ivanhoe Con. Mines Co.	.19¾	.20
Jerome Ostman	.12	.19
Lucky Boy	.20¾	.30¾
Sunnyside Mining	.03¾	.05
Tom Reed	1.45¾	1.47
United Eastern		4.22½
Yellow Pine	1.55	1.56

SALES.

Morning session—

2,000	Consolidated Mines	.03½
500	Do.	.03¾
1,500	Ivanhoe	.20¾
3,500	Do.	.20
1,000	Do., buyer 30 days	.20¾
500	Tom Reed	1.47
1,000	Big Jim	1.33½
500	Do.	1.33
400	Do.	1.32½
200	Do.	1.32
100	Do.	1.31¾
100	Do.	1.31
1,000	Do.	1.30½
500	Do.	1.30
4,100	Do.	1.29
2,000	Boundary Cone	.29¾
1,000	Gold Range	.10¼
10	Home Telephone com.	23.50
10	Do.	23.75
5	Union Oil	72.00
100	L. A. Investment	.72
100	Do.	.71
1,000	Do.	.70

Afternoon session—

2,000	Boundary Cone	.30
1,000	Do.	.30½
6,000	Do.	.30¾
5,000	Consolidated Mines	.03¾
1,000	Do.	.03¾
14,000	Do.	.04
2,000	Do.	.03¾
2,000	Tom Reed	1.47
100	Do., buyer 30 days	1.48¼
20	Home Telephone com.	24.00
10	Do.	24.25
10	Do.	24.50
2,000	Fessenden	.29¾
400	L. A. Investment	.68
500	Do.	.69
1,000	Ang. Mines	.32
100	Do.	.31¾
5,000	National Pacific	.05¾
1,100	Ivanhoe	.20
2,000	Do.	.19¾
2,000	Do.	.19¾
1,000	Do., buyer 30 days	.20
4,200	Lucky Boy	.30¾

RANGE OF STOCK PRICES IN BOSTON.

[Furnished by Logan & Bryan, Members New York and Boston Stock Exchange, Van Nuys Building, Los Angeles.]

BOSTON, Feb. 15.—Following were closing quotations:

		Close—Bid.	Close—Asked.			Close—Bid.	Close—Asked.
Adventure	2	2¼		Mass. Cop.	12¾	13	
Ahmeek	102½	103		Mex. Gas	85½	86½	
Alaska	25¾	26		Do. pfd.	87	89	
Allouez	12	13		Mayflower	4	4¼	
Algoma	1¼	1

Grain.

WHEAT EXPORTS UNDERESTIMATED.

SHIPMENTS ARE MORE THAN GENERALLY EXPECTED.

A Much Stronger Tone is Seen in Prices as a Result of Foreign Buying and a Cent and Quarter Advance is Marked up at the Closing. Corn Also Higher.

[BY A. P. NIGHT WIRE.]

CHICAGO, Feb. 15.—Gossip that export business of the last few days had been materially greater than the estimates would indicate had a bullish influence today on wheat. The outcome was a firm close, ¾@1 to 1¼@1¼ net higher with May at 1.28¾@1.28⅝, and July at 1.21⅜@1.22. Corn gained ¾@1 to 1⅛, and oats ⅛@⅜ to ½. Provisions finished unchanged to 12½ higher. Although the wheat market at times showed a tendency to sag, prices met with a decided upward swing. Export demand lifted corn. Oats sympathized with the firmness of other grain. Provisions averaged lower.

CLOSING PRICES.

Wheat, May, 1.28¾; July, 1.21⅜. Corn, May, 78⅝; July, 77⅝. Oats, May, 48; July, 46⅜. Pork, May, 20.60; July, 20.37. Lard, May, 10.20; July, 10.37. Ribs, May, 11.40; July, 11.55.

CASH GRAIN.

Corn, No. 2 yellow, nominal: No. 4 white, 71@72½; No. 4 white, 71@73½. Oats, No. 2, 1.00@1.01½. Barley, 67@78. Timothy, 4.50@5.00. Clover, 10.00@15.

RANGE OF PRICES.

	High.	Low.	Close Bid.	Close Asked.
[illegible]	[illegible]	[illegible]	[illegible]	[illegible]
[illegible]	[illegible]	[illegible]	[illegible]	[illegible]
[illegible]	[illegible]	[illegible]	[illegible]	[illegible]
[illegible]	[illegible]	[illegible]	[illegible]	[illegible]
[illegible]	[illegible]	[illegible]	[illegible]	[illegible]
[illegible]	[illegible]	[illegible]	[illegible]	[illegible]
[illegible]	[illegible]	[illegible]	[illegible]	[illegible]
[illegible]	[illegible]	[illegible]	[illegible]	[illegible]
[illegible]	[illegible]	[illegible]	[illegible]	[illegible]

DULUTH WHEAT.

[BY DIRECT WIRE—EXCLUSIVE DISPATCH.]

DULUTH, Feb. 15.—Close: Wheat, No. 1, 1.27⅝; July, 1.26½. Flax, May, 1.25⅜; July, 2.25.

WINNIPEG GRAIN.

[BY DIRECT WIRE—EXCLUSIVE DISPATCH.]

WINNIPEG, Feb. 15.—Close: Wheat, No. 1, 1.36⅜; July, 1.25⅝. Oats, May, 46; July, 45¾. Flax, May, 2.15.

KANSAS CITY WHEAT.

[BY DIRECT WIRE—EXCLUSIVE DISPATCH.]

KANSAS CITY, Feb. 15. — Close: Wheat, May, 1.18½; July, 1.15½. Corn, May, 73½; July, .74.

ST. LOUIS GRAIN.

[BY DIRECT WIRE—EXCLUSIVE DISPATCH.]

ST. LOUIS, Feb. 15.—Close: Wheat, May, 1.25¾; July, 1.18¾. Corn, May, 75; July, 76¼.

MINNEAPOLIS WHEAT.

[BY DIRECT WIRE—EXCLUSIVE DISPATCH.]

MINNEAPOLIS, Feb. 15. — Close: Wheat, May, 1.27¾; July, 1.25¼.

PORTLAND WHEAT.

[BY A. P. NIGHT WIRE.]

PORTLAND (Or.) Feb. 15.—Wheat, quiet; trading light; spot bids ½ to 1 higher; Bluestem, 1.08; forty-fold, 97; club, 96; Red Fife, 96; Red Russian, 95½.

SAN FRANCISCO WHEAT.

[BY A. P. NIGHT WIRE.]

SAN FRANCISCO, Feb. 15.—Wheat, firm; no trading. Barley, firm. May, 1.35 asked; December, 1.29 bid. Spot session: Wheat, steady, no offering. Barley, firm, May, 1.35 bid, 1.37½ asked.

NEW YORK GRAIN.

[BY A. P. NIGHT WIRE.]

NEW YORK, Feb. 15.—Wheat, spot, nominal. Corn, spot firm. Oats, spot firm. Sugar, steady. Hops, wool, steady. Hides, firm.

PRICES ON LOCAL GRAIN EXCHANGE.

The following are quotations furnished by the Grain Exchange. All prices quoted are based on lots of 100 tons or over, and are f.o.b. Los Angeles.

	Bid.	Asked.
Choice milling wheat	....	$2.12½
Purple club wheat	....	1.02½
No. 1 Sonora milling wheat	....	1.35
No. 1 standard oats	....	1.65
No. 2 reclaimed oats	....	....
No. 1 choice feed barley	....	2.00
No. 1 light feed barley	....	1.35
No. 1 dark feed barley	....	1.30
No. 1 yellow corn	....	1.33¾
No. 2 white corn	....	1.75
No. 2 mixed corn	....	1.75
Red kidney beans	....	1.80
Small white beans, local	....	1.65
Small white beans	....	1.30
Pinto beans	....	27.50
Bayo beans	....	26.50
Lima beans	....	25.50
Feterita seed	....	19.00

SPECIALS.

Barley futures—		
Second half March	1.36	1.37¼
Second half March	1.39	1.40
May	....	1.42½

BUTTER IS HIGHER, EGGS ARE LOWER.

[BY A. P. NIGHT WIRE.]

CHICAGO, Feb. 15.—Butter, higher; creamery, 24@32. Eggs, lower, firsts, 24½. Cheese, ordinary firsts, 22½; at mark, unchanged, 20@23½.

SAN FRANCISCO MARKET.

[BY A. P. NIGHT WIRE.]

SAN FRANCISCO, Feb. 15.—Eggs, firsts, 25; pullets, 21.

NEW YORK MARKET.

[BY A. P. NIGHT WIRE.]

NEW YORK, Feb. 15.—Butter firm, creamery extras, 34@35½; firsts, 29½@33; seconds, 28½@29. Eggs, unchanged; fresh gathered extras, 27@28; firsts, 25@26; firsts, 24½; seconds, 23@24. Cheese, steady; receipts 2,268. Choice whole milk flats, held colored specials, 18½; white, 18; colored fancy, 18; white, 17½; flats, make specials, 17½; average make, 17½.

PRODUCE MARKET IN SAN FRANCISCO.

[BY A. P. NIGHT WIRE.]

SAN FRANCISCO, Feb. 15.—Receipts, 2,200 quarters; barley, 1300 centals; 45 sacks; potatoes, 4642 sacks; 90 tons; hides, 205 in number; 51,100 gallons.

Prices: Lima beans, 12½@15; beans, 12½@13; Sacramento asparagus, 25 to; southern tomatoes, 1.25 @2.25. Grapefruit, 1.50@2.75.

TURPENTINE QUIET, ROSIN IS STEADY.

[BY A. P. NIGHT WIRE.]

SAVANNAH (Ga.) Feb. 15.—Turpentine, quiet; 55; sales, 56; receipts, 29; stocks, 11,894. Rosin, steady; sales, 1646; receipts, 1646; shipments, 2,237. Quotations: A, B, C, D, E, 5.20@5.25; F, 5.25@5.35; G, 5.25@5.35; H, 5.30@5.35; I, 5.35@5.40; K, 5.50; M, 6.20; N, 6.75; WW, 7.00.

DAILY EASTERN CITRUS MARKET QUOTATIONS.

[BY DIRECT WIRE—EXCLUSIVE DISPATCH.]

NEW YORK BUREAU OF THE TIMES, Feb. 15. — Thirty-six cars navels, one car bloods, three cars lemons sold. Navels 25 to 50 cents lower than Friday. Lemons about $1.00 lower. Fair.

NAVELS.

	Avge.
Ace High	$2.10
Delicious, Highland Prot. F.A.	1.90
Golden Scepter, Rialto O. O.	2.15
Western Queen	1.90
Golden Medal, imp., G.O. Groves	2.20
Silver Medal, imp., G.O. Groves	2.00
Gold Medal, G.O. Groves	2.10
Silver Medal, G.O. Groves	1.75
Euclid, Growers Ft. Co.	2.70
Uplanders, Growers Ft. Co.	2.30
Rosemont, Growers, Ft. Co.	2.05
Bouquet, Randolph Ft. Co.	2.75
Regal, Growers Ft. Co.	2.25
Regent, Growers Ft. Co.	2.20
Perfection, Highgrove O.G.A.	2.35
Golden Rod, Highgrove O.G.A.	2.20
Glendora Heights, xf., A.C.G. Ex.	3.00
Glendora Heights, Foothill	2.05
Evolution, A.C.G. Ex.	1.95
Gold Buckle, R.H. Ex.	2.55
Alta Cresta, A.H. Ex.	3.30
Robusta, A.H. Ex.	2.45
Hobo, A.H. Ex.	2.25
Heart of Gold, S.B. Ex.	2.75
Honor Bright, S.B. Ex.	2.15
Yankee Doodle, S.B. Ex.	1.90
Campana, imp., S.A. Ex.	2.30
Iris, D.M. Ex.	2.65
Violet, D.M. Ex.	2.40
Jasmine, D.M. Ex.	2.10
Red C, Covina Ex.	2.30
Pine Cone, S.B. Ex.	2.25
Carrier, R.H. Ex.	1.80
Athlete, S.A. Ex.	2.35
Mother Colony, S.T. Ex.	2.00
Balboa, S.T. Ex.	1.90
Jameson, imp., Q.C. Ex.	2.45
Justrite, imp., Q.C. Ex.	2.05
Jameson, Q.C. Ex.	2.25
Red Shield, A.C.G. Ex.	2.35
Green Crown, A.C.G. Ex.	2.15
Daisy, imp., Covina Ex.	2.30
Daisy, Covina Ex.	2.45
Gladiola, Covina Ex.	1.80
Kenilworth, A.H. Ex.	2.45
Peasant, A.H. Ex.	2.25
Plain Ends	1.90
Iris, D.M. Ex.	2.60
Dos Palmas, imp., S.T. Ex.	2.30
El Toreador, imp., S.T. Ex.	2.05
Volunteer, S.A. Ex.	1.90
Corona Crown, imp., Q.C. Ex.	2.85
Camel, imp., Q.C. Ex.	2.35
Homer, Q.C. Ex.	2.10
Camel, Q.C. Ex.	1.90
Etiwanda, Quail, O.K. Ex.	1.85
Etiwanda crest, O.K. Ex.	1.90
Blue Jay, O.K. Ex.	1.85
Carmencita, imp., S.T. Ex.	2.10
Colombo, imp., S.T. Ex.	2.05
Carmencita, S.T. Ex.	2.10
Colombo, S.T. Ex.	1.90
Daisy, Covina Ex.	2.00
Gladiola, Covina Ex.	1.75
Tiger, S.B. Ex.	2.50
Floral, S.B. Ex.	2.00
Echo, S.T. Ex.	2.30
Arroyo, S.T. Ex.	2.05
Hercules, S.A. Ex.	2.05
Red Shield, A.C.G. Ex.	2.30
Green Crown, A.C.G. Ex.	2.10
Red C, Covina Ex.	2.00
Cougar, Covina Ex.	1.75
La Habra, S.T. Ex.	1.85
Reliable, S.T. Ex.	1.80
Reliable, imp., S.T. Ex.	2.20
Quality, S.T. Ex.	2.10
Campfire, S.T. Ex.	2.00
Cut and Try, S.T. Ex.	1.80
Gladiola, Covina Ex.	1.95

RUBY BLOODS.

Lindsay, C.C. Ex.	$2.25

BLOODS—HALVES.

Southland Beauties	$1.40
Lindsay	1.20
Red Label	1.15

LEMONS.

Trail	$2.65
Pet	2.70
Happy	1.40
Smile	2.50

Philadelphia Market.

[BY DIRECT WIRE—EXCLUSIVE DISPATCH.]

PHILADELPHIA, Feb. 15.—Six cars sold. Market is unchanged.

NAVELS.

	Avge.
Blue Winner, Covina Hgts G.	$2.65
Red Winner, Covina Hgts. G.	2.35
Silver Mtn., Growers Ft. Co.	2.10
Hub City, Ind. Pack. Co.	1.85
Crusader Black, A.C.G. Ex.	2.35
Black Crusader, imp., A.C.G. Ex.	2.30
Fuchsia, S.A. Ex.	2.10
Daisy, Covina Ex.	2.45
Daisy, Covina Ex.	2.65
Gladiola, Covina Ex.	2.20
Gladiola, imp., Covina Ex.	2.50
Gladiola, Imp., Covina Ex.	2.20

Boston Market.

[BY DIRECT WIRE—EXCLUSIVE DISPATCH.]

BOSTON, Feb. 15.—Sixteen cars sold. Market is easier.

NAVELS.

	Avge.
O How Good	$2.45
Paramount Blue	2.40
Herald, W. Amer. Ft. Co.	2.35
Cottontail, J. A. Maddock	2.30
Bronco, W. Amer. Ft. Co.	2.25
Aurora, W. Amer. Ft. Co.	2.25
Athlete, S.A. Ex.	2.10
Iris, D.M. Ex.	2.55
Carmencita, S.T. Ex.	2.45
Colombo, S.T. Ex.	2.25
Glendora Alps, A.C.G. Ex.	2.55
Glendora Home, A.C.G. Ex.	2.30
Black Crusader, A.C.G. Ex.	2.15
Iris, D.M. Ex.	2.50
Bold Buckle, R.H. Ex.	2.60
Priscilla, R.H. Ex.	2.45
John Alden, R.H. Ex.	2.25
Pine Cone, R.H. Ex.	2.50

LEMONS.

Golden W, S.T. Ex.	$2.55
Blue W,	2.95
Reserve	2.60
Senpa, P.C. Ex.	2.95
Alamo	2.45
Oriole	2.40

BLOODS.

Blue Label, C.C. Ex.	$2.45

BLOODS—HALVES.

Blue Label, C.C. Ex.	$1.25

SEEDLINGS.

Vacation	$2.25

TANGERINES—HALVES.

Glendora Alps	$1.40

Note—Thirteen cars sold in Cleveland Monday, not seven, as reported.

Citrus Fruit Shipments.

SOUTHERN CALIFORNIA.

	Oranges.	Lemons.	Tl.
February 14	110	27	137

CENTRAL CALIFORNIA.

	Oranges.	Lemons.	Tl.
February 12-13	5	2	7

CHICAGO CITRUS MARKET.

[BY DIRECT WIRE—EXCLUSIVE DISPATCH.]

CHICAGO BUREAU OF THE TIMES, Feb. 15.—More California oranges are coming to this market, but dealers say the percentage of large sizes is too great. The sale of large sizes is slow, the smaller sizes selling better. Prices all around are steady. There was a moderate trade in lemons with prices steady. The quotations follow: Oranges, boxes, California navels, large sizes, 2.50@2.75; medium to small, 3.00 @3.50. Lemons, boxes, California, 300 to 360 count, fancy, 4.00@4.25; choice, 3.75@4.00. Kumquats, 10@12½ per quart. Western apples, 85@2.50 per box. Artichokes, drums, California, 9.00@12.00; boxes, 4.50@6.00. Brussels sprouts, large drums, California, 15.00 @16.00; per quart, 20. Cauliflower, cases, California, 2.75@3.00; half-cases, 1.25@1.50. Celery, California, large crates, 5.00@5.50. Lettuce, four dozen cases, California, iceberg, 1.50 @2.00.

Cotton.

HEAVY SELLING WEAKENS TONE.

MARKET IS UNDER PRESSURE FROM START TO FINISH.

Reports of Unsteady Conditions in the Eastern Mill Sections and Liquidation of Futures are Unsettling Influences—Clearances are Also Very Small.

[BY DIRECT WIRE—EXCLUSIVE DISPATCH.]

NEW YORK BUREAU OF THE TIMES, Feb. 15.—The market was heavy from the start, especially at the close, when the report that mill operators in the New Bedford section had threatened to strike unless their demands for increased wages are granted resulted in a heavy selling movement. Liquidation of March contracts was an unsettling influence, and was accentuated by the slightly easier tendency of the New Orleans spot market. Clearances for the day were rather small, the total amounting to only about 16,000 bales. Unless there is a greater improvement in the export business it is more probable that renewed liquidation may occur. There was only momentary attention paid to the census figures showing a big American consumption in January.

Liverpool cables, due 1 down on March and July, 2 down on May, came 1 better than due on March, 2½ better on May, and 1½ better on July. The spot market was quiet, prices easier; sales, 6500; receipts, 21,000; middlings, 8.05; futures opened quiet.

RANGE OF PRICES.

Option—	Open.	High.	Low.	Close Bid.	Close Asked.
January	12.49	....	....	12.41	12.45
February	....	....	....	11.69	....
March	11.88	11.89	11.78	11.79	11.80
April	....	....	....	11.91	....
May	12.12	12.12	12.00	12.01	12.02
June	....	....	....	12.09	....
July	12.20	12.20	12.10	12.18	12.19
August	12.20	....	....	12.25	12.27
September	12.20	....	....	12.25	12.27
October	12.33	12.33	12.22	12.27	12.28
November	....	....	....	12.27	....
December	12.44	12.44	12.33	12.35	12.36

Spots were 11.95.

NEW ORLEANS SPOT.

[BY DIRECT WIRE—EXCLUSIVE DISPATCH.]

NEW ORLEANS, Feb. 15.—New Orleans spot market today: Low ordinary, 8.81; ordinary, 9.56; good ordinary, 10.06; strict good ordinary, 10.56; low middling, 11.06; strict low middling, 11.31; middling, 11.56; strict middling, 11.81; good middling, 12.13; strict good middling, 12.37; middling fair, 12.93; middling fair to fair, 13.18; fair, 13.43. Sales, 700 bales; to arrive, 600 bales. Tone of market, steady.

GOOD FLAXSEED BECOMING SCARCE.

[BY DIRECT WIRE—EXCLUSIVE DISPATCH.]

MINNEAPOLIS, Feb. 15. — Flaxseed was in very good demand, and there was little of it for sale. No. 1 seed on spot and to arrive quoted at 3 over to 2 under Duluth May price. Receipts, 7 cars; shipments, 2 cars; oil shipments, 207,000 pounds; oilmeal and cake, 829,533 pounds.

At Duluth May flax opened 2.35; high, 2.35½; low, 2.35; close, 2.35¼; yesterday, 2.34½; year ago, 1.86¾; July opened 2.34¾; high, 2.35½; low, 2.34¾; close, 2.35¼; yesterday, 2.34½; year ago, 1.88¾.

CALIFORNIA DRIED FRUIT QUOTATIONS.

[BY A. P. NIGHT WIRE.]

NEW YORK, Feb. 15.—Evaporated apples, dull and nominal. Prunes, irregular. Apricots and peaches, steady. Raisins, steady.

CATTLE ARE STRONG, HOGS SELL LOWER.

[BY A. P. NIGHT WIRE.]

CHICAGO, Feb. 15.—Hogs, receipts 39,000, slow, unchanged to 5 under yesterday's average; bulk, 8.60@8.25; light, 7.70@8.25; mixed, 7.90@8.30; heavy, 7.85@8.30; rough, 7.85@8.00; pigs, 6.25@7.40. Cattle, receipts 5000, strong; native beef steers, 6.50@9.65; Western steers, 6.70@8.15; stockers and feeders, 5.60@7.25; cows and heifers, 3.15@8.20; calves, 8.50@11.50. Sheep, receipts 16,000, steady; wethers, 7.75@8.35; lambs, 9.00@11.50.

KANSAS CITY LIVE STOCK.

[BY A. P. NIGHT WIRE.]

KANSAS CITY, Feb. 15.—Hogs, receipts 11,200; higher; bulk, 7.70@8.10; heavy, 8.00@8.15; packers and butchers, 7.80@8.10; light, 7.65@8.00; pigs, 6.50@7.50. Cattle, receipts 8200; higher, prime fed steers, 8.50@9.00; dressed-beef steers, 7.00@8.55; western steers, 6.50@8.50; stockers and feeders, 6.00@7.65; bulls, 5.25@6.75; calves, 6.50@11.00. Sheep, receipts 10,000; lambs, steady; sheep strong; lambs, 10.40@11.10; yearlings, 9.25@10.00; wethers, 7.75@8.50; ewes, 7.25@7.75.

PORTLAND WHEAT.

[BY A. P. NIGHT WIRE.]

PORTLAND (Or.) Feb. 15. — Cattle, steady, receipts 265; steers, choice, 7.50 @7.75; good, 7.00@7.35; medium, 6.60 @7.00; cows, choice, 5.75@6.75; good, 5.50@6.25; medium, 5.25@5.50; heifers, choice, 5.75@6.40; good, 5.00@5.75; bulls, choice, 3.50@5.00; stags, choice, 5.00@5.25. Hogs, steady; receipts 893; prime light, 8.00@8.25; prime strong weights, 8.00@8.25; good to prime mixed, 7.25@8.00; rough heavy packing, 6.70@7.25; pigs and skips, 6.70@7.00. Sheep, steady, receipts 13; choice lambs, 8.75@9.00; common lambs, 8.25 @8.70; choice yearlings, 7.75@8.00; good yearlings, 7.00@7.75; choice wethers, 7.00@7.15; choice light ewes, 6.25@7.00; good ewes, 5.75@6.25; common heavy, 5.00@5.50.

RAW AND REFINED SUGAR QUOTATIONS.

[BY A. P. NIGHT WIRE.]

NEW YORK, Feb. 15.—Raw sugar, firm; centrifugal, 1489; molasses sugar, 4.12; refined firm, 10 points higher; cut loaf, 7.00; crushed, 6.90; mold A, 6.55; cubes, 6.45; XXX powdered, 6.25; powdered, 6.20; fine granulated and diamond A, 6.10; confectioners' A, 6.00; No. 1, 5.85.

RANGE OF PRICES.

Option—	High.	Low.	Close Bid.	Close Asked.
January	4.04	4.00	4.02	4.03
February	4.05	3.99	4.06	4.07
March	4.14	4.06	4.10	4.11
April	4.14	4.09	4.14	4.16
May	....	....	4.20	4.22
June	....	....	4.20	4.22
July	4.27	4.19	4.24	4.25
August	....	....	4.28	4.30
September	4.35	4.25	4.31	4.32
October	....	....	4.32	4.33
November	....	....	4.29	4.31
December	4.30	4.20	4.29	4.27

Sales—8700 bags.

CALIFORNIA OIL, CLOSING PRICES.

[BY A. P. NIGHT WIRE.]

SAN FRANCISCO, Feb. 15.—Amalgamated, 72.25 bid; Caribou, 1.25 asked; Claremont, 36 bid; Coalinga Mohawk, 90 asked; Coalinga Central, 36 bid; Cresceus, 25 asked; Globe, 1 bid; Jade, 5 bid; Junction, 15 bid, 20 asked; Kern River, 3.00 bid; Lucile, 2.00 bid; Maricopa, 36, 25 asked; Mascot, 75 asked; National Pacific, 5 bid, 6 asked; Nevada County, 10 bid; North American Oil Con., 15 asked; Palmer Union, 3 bid, 4 asked; Peerless, 4.00 bid; Premier, 14 bid; Pyramid, 3 bid; 4 asked; Record, 1.75 bid; Rice Ranch, 1.22½ bid, 1.25 asked; Section 25, 10.00 bid; Shawmut, 50 asked; S. W. & B., 10 bid; Traders, 34.00 bid, 39.00 asked; Union, 76.00 bid; United Oil, 20 bid, 22 asked; United Petroleum, 69.00 bid; West Coast pfd., 116.00 bid.

COMMERCIAL.

LOCAL PRODUCE MARKET.

The sugar market continues firm, although several weakening influences have already developed. The most important of these is the strike in two of the main refineries in the East. Reports from New York state that the strike is liable to spread to the other refineries if the employers do not accede to the strikers' demands shortly. With the shutting down of several refineries surplus stocks of raw sugar would quickly accumulate, and prices would in consequence begin to decline. It is expected that these labor troubles will be patched up without delay, as this is too critical a time for the refineries to curtail their production. Another factor which is sure to depress the market is the announcement by England and France that they will place restrictions upon the importation of sugar immediately. Apparently this is the same policy as was followed last year, with the purpose in view of restricting consumption and at the same time place a check upon speculation. Notwithstanding these bearish influences most of the New York authorities incline toward the view that prices will not only remain firm, but that if any fluctuation occurs it will be upward. They point to the fact that 1,000,000 tons of Cuban sugar has already been ground, out of a total crop of approximately 3,200,000 tons, although the mills have been operating but a month. England requires 1,500,000 tons of what remains of the Cuban crop, and France will take one-third that amount. That will leave practically nothing for this country. The Cuban growers have already received something like $80,000,000 for a third of their crop, which will go a long way toward financing a holding policy.

A shipment of strawberries from the Imperial Valley was received in Los Angeles yesterday, and the same were placed on the market at 25 cents a basket. There were no price changes recorded throughout the day.

Ranch eggs were very active on the produce exchange Tuesday at 21 cents a dozen, evidently the result of the heavy receipts. Jack cheese was in strong demand at lower quotations, 300 drums changing hands at 16½ to 17½ cents a pound. Receipts were 579 cases of eggs, 72,100 pounds of butter, 4200 pounds of cheese, 5258 sacks of potatoes, 600 sacks of onions, and 1841 boxes of apples.

Gasoline prices took another jump in Los Angeles yesterday, when the quotation advanced to 18 cents a gallon for bulk goods, and 25 cents a gallon for the fuel in cases. Naphtha was also raised 1 cent a gallon, but distillate and gas machine gasoline were left unaltered.

HOME BUTTER AND EGG QUOTATIONS.

EGGS — Fresh ranch, case count, 21; candled, 23@25; northern, fresh extras, f.o.b. San Francisco, 22.

BUTTER—Creamery extras, 32 per pound; firsts, 30. The selling price to the trade is 3 cents higher than above quotations.

NEVADA MINE STOCKS RANGE OF PRICES.

[BY A. P. NIGHT WIRE.]

SAN FRANCISCO, Feb. 15. — Following are sales and range of quotations:

Sales.	Goldfield—	High.	Low.	Close Bid.	Close Asked.
200	Atlanta	.39	.39	.39	.39
200	Booth	.39	.39	.38	.39
1,000	Blue Bull	.08	.08	.08	.09
.....	C. K. D.	....	....	.03	.04
.....	Comb. Frac.	....	....	.07	.08
.....	Daisy	....	....	.03	.05
.....	Red. R. B.	....	....	.02	.03
200	Florence	.45	.45	.45	.46
500	Gld. Cor.	.02	.02	.02	.03
4,200	Jumbo Ex.	1.12½	1.10	1.10	1.12½
.....	Lone Star	....	....	.03	.04
9,000	Mayer	.15	.14	.14	.15
5,500	Sparhawk	.10	.10	.10	.11
.....	Silver Pick	....	....	.03	.04
.....	Vernal	....	....	.03	.04
11,000	Yellow Tiger	.02	.02	.02	.03
1,000	Oro	.04	.04	.04	.05
.....	Sandstorm	....	....	.05	.06
1,000	Kewanas	.17	.17	.17	.18
	Manhattan—				
.....	Big Four	....	....	....	.05
.....	Dexter Ustah	....	....	....	.01
.....	Gold Wedge	....	....	.01	.02
2,000	Man. Con.	.01	.01	.01	.02
.....	Man. Dexter	....	....	.01	.02
20,000	White Cap.	.07	.07	.09	.07
	Comstock—				
2,500	Con. Virginia	.07	.07	.07	.08
.....	Confidence	....	....	....	.20
.....	Hale & Nor.	....	....	.02	.04
.....	Mexican	....	....	.18	.20
4,000	Ophir	.18	.16	.16	.18
.....	Savage	....	....	.05	.06
5,500	Sierra Nev.	.21	.18	.20	.21
2,000	Union	.45	.44	.45	.46
	Tonopah—				
.....	Belmont	....	....	6.35	6.45
1,500	Cash Boy	.04	.04	.04	.05
3,500	Blue Queen	.01	.01	.01	.02
.....	Jim Butler	....	....	.05	.06
.....	Midway	....	....	.15	.16
3,000	Mon. P. Ex.	.06	.06	.05	.06
.....	Montana	....	....	.25	.30
.....	Mizpah Ex.	....	....	.18	.20
.....	McNam.	....	....	.03	.04
.....	North Star	....	....	.14	.15
2,000	Rescue Eula.	.07	.07	.07	.08
.....	Tono. of N.	....	....	6.50	7.00
.....	Tonopah Ex.	....	....	6.50	6.60
.....	Tunatilla	....	....	.01	.01
.....	Wed. End	....	....	.76	.78
	Miscellaneous—				
.....	Ariz. U. Reed	....	....	.17	.19
.....	F. S. Peak	....	....	.03	....
.....	Nev. Hills	....	....	.17	.19
2,500	Round Mt.	.55	.54	.54	.56
3,000	Rochester	.60	.59	.59	.60
4,400	Big Jim	1.35	1.20	1.25	1.35

LISTED NEW YORK BOND QUOTATIONS.

[Furnished by E. F. Hutton & Co., Members New York Stock Exchange, 113 West Fourth street, Los Angeles.]

NEW YORK, Feb. 15. — Following are closing quotations on active bonds today:

	Close.
Japan German 4½s	74⅞
New York City 4½s	107⅝
New York City 4½s	102⅝
New York City 4s	98⅝
Armour 4½s	95
Atchison General 4s	91⅛
Atlantic Coast Line (stamped)	92⅜
Atlantic Coast Line 4s	92⅜
Baltimore & Ohio 3½s	86⅝
Baltimore & Ohio 4s	91
Baltimore & Ohio Conv. 4½s	97⅜
Central Leather 5s	102⅜
Chesapeake & Ohio Gen. 4½s	87⅜
Chesapeake & Ohio Conv. 4½s	87⅜
Chicago, Burlington & Quincy 4s	94
Chicago, Burlington & Quincy Joint 4s	94⅝
Chicago, Milwaukee & St. Paul Conv. 4½s	101
Chicago, Milwaukee & St. Paul Conv. 5s	107⅝
Chicago, Rock Island & Pacific Gen. 4s	83
Chicago, Rock Island & Pacific Ref. 4s	67⅛
Colorado Southern 4s	91⅜
Delaware & Hudson 4s	100⅝
Delaware & Hudson Ref. 4s	96⅛
Denver & Rio Grande Ref. 5s	87
Distillers' Securities 5s	73⅝
General Electric 5s	104⅝
Great Northern 4½s	99⅛
Interborough-Metropolitan 4½s	74⅛
Iowa Central 4s	54⅜
Lackawanna Steel 5s	95
Missouri Pacific 4s	67⅝
New York Central 3½s	85
New York Central Gen. "W. L."	115
New York Railway Ref. 4s	77⅛
New York Railway Adj. 5s	61⅛
Northern Pacific 3s	69⅜
Pacific Tel. & Tel. 5s	101
Pennsylvania 4s	99⅜
Pennsylvania 4½s	106⅜
Reading General 4s	95⅛
Southern Pacific Conv. 4s	88⅛
Southern Pacific Conv. 5s	103⅝
Southern Pacific Ref. 4s	90⅜
Southern Railway 5s	102⅜
Southern Railway 4s	73⅜
Third Avenue Adj. 5s	84
Union Pacific 4s	97⅝
Union Pacific Conv. 4s	93⅝
United States Rubber 5s	104⅛
United R. R. of S. F. 4s	44
Virginia Railway 5s	98⅝
Westinghouse 5s	123¼
Chicago Northwestern General 4s	97⅜
Great Northern 4s	99⅝
Anglo-French 5s	94⅛
Chile 7s	132⅝

METAL MARKETS, NEW YORK PRICES.

[BY A. P. NIGHT WIRE.]

NEW YORK, Feb. 15.—Copper, firm; electrolytic, near-by months, 28.50; later, 26.75@27.50. Iron, steady and unchanged. Tin firm; spot, 41.87½. Lead, 6.20.

CONFINING, BUT—

A telegram was received yesterday at the office of the United States District Attorney, from Atty.-Gen. Gregory, informing him that hereafter McNeil's Island will be used for the confinement of Federal prisoners. Heretofore, on account of the lack of facilities there, convicts have been customarily sent to San Quentin. McNeil's Island is much to be desired above San Quentin, it is alleged, for prisoners are allowed a great deal of outdoor work.

SHIPPING.

HARBOR OF LOS ANGELES.

ARRIVED—TUESDAY, FEB. 15.

Steamer Harvard, Capt. White, from San Diego.
Steamer Yale, Capt. Bartlett, from San Francisco.
Steamer Congress, Capt. Thomas, from San Diego.
Steamer President, Capt. Cann, from Puget Sound, via San Francisco.
Steamer Great Northern, Capt. Ahman, from San Francisco.
Steamer Brookwater, Capt. McGenn, from San Diego.
Steamer Brunswick, Capt. Wahlgren, from Redondo Beach.
Steamer Carlos, Capt. Benedictsen, from Gray's Harbor.
Steamer Solano, Capt. Benson, from Willaps.
Steamer Prentiss, Capt. Iverson, from Eureka.
U.S.S. San Diego, Capts. Robertson, from San Diego.
U.S.S. Stewart, Lieut. Willis, from San Diego.
Steamer Shna-Yak, Capt. Klose, from Puget Sound.
Steamer Fair Oaks, Capt. Johnson, from Iquique.

SAILED—TUESDAY, FEB. 15.

Steamer Harvard, Capt. White, for San Francisco.
Steamer Yale, Capt. Bartlett, for San Diego.
Steamer Great Northern, Capt. Ahman, for Honolulu and Hilo.
Steamer Brookwater, Capt. McGenn, for Portland, via San Francisco.
Steamer Congress, Capt. Thomas, for Puget Sound, via San Francisco.
Steamer Noyo City, Capt. Schaap, for Puget Sound, via San Francisco.
Steamer Brunswick, Capt. Wahlgren, for Fort Bragg.
U.S.S. San Diego, Capt. Robertsen, for San Diego.

PASSENGER SCHEDULE.

All steamers call at San Francisco to and from ports

Public Service: City Hall, Courts.

At the Courthouse.

OLD METHOD MIGHT CURE MODERN EVIL.

JUDGE REFERS TO EARLY DAYS IN PASSING SENTENCE.

Men Were Hanged for Stealing Horses, His Honor Reminds Two Men Sentenced to Penitentiary for Automobile Theft, When Their Plea for Probation is Denied.

"Years ago they would hang a man in California for stealing a $25 horse, and today little is thought of the theft of an automobile valued anywhere from $500 to $5000," said Judge Willis yesterday in sentencing Henry Molle and Albert Carter to five years each in San Quentin. The young men had made a strong plea for probation, seconded by many friends and relatives.

"There seems to be but one way to stop the auto thefts, and that is with heavy sentences for every man convicted," said the judge. "I had occasion to notice how well this worked two years ago, when I sentenced a number of auto thieves to the maximum of ten years. This kind of thievery for a few months dropped almost 90 per cent. It has been increasing alarmingly during the last few weeks.

"Not less than a week ago fifteen machines were stolen on a single day, and more than 1200 machines were stolen last year. Automobiles are no longer a luxury, but they are an absolute necessity to the physician, the merchant, the real estate man and others. These men surely cannot pack their automobiles around in their pockets to prevent theft. I would like to grant you probation, rather than send you to the penitentiary, but above that I must assist in the protection of society."

When he announced sentence Mrs. Carter, mother of the younger of the men, fainted and had to be carried from the courtroom. According to Deputy District Attorney Seiph, who prosecuted the men, they stole a machine belonging to E. J. Brent, furniture dealer, from the corner of San Pedro and East Seventh streets, on the night of January 7. They went to San Diego in the car and were captured there. Molle is 25 years of age and has a wife and two children. Carter is only 21 years of age. A younger brother of Molle, who participated in the theft, is now under the jurisdiction of the Juvenile Court.

GAINS PROBATION.
SAVES COST OF TRIAL.

James W. Byrnes, more widely known as "Nigger" Byrnes, was given probation for eighteen months, after pleading guilty to the charge of having buncoed C. P. Friesz, an Illinois farmer, out of $6000 in a fake horse race.

Byrnes was convicted by a jury in Judge Finlayson's court two years ago and sentenced to ten years in San Quentin. His attorneys appealed the case, but, while waiting a reversal of the judgment, Byrnes served more than a year. He was granted a new trial several months ago.

When brought before Judge Willis yesterday the defendant agreed to change his plea from not guilty to guilty if offered leniency. Deputy District Attorney Helms stated that the ruling of the Appellate Court had greatly handicapped a successful prosecution of the man by eliminating some of the most damaging evidence introduced in the first trial against Byrnes. Mr. Helms also stated that a number of witnesses in the case were not willing to come here at this time and that the cost of the trial would be heavy.

Under these circumstances Judge Willis agreed to give Byrnes his freedom under probation for a period of a year and a half. In announcing the decision the court admonished the prisoner to shun his old associates in crime and to try to lead a respectable and upright life, which Byrnes readily agreed to do.

OBTAINS LIST.
UNION OIL SUIT CLOSED.

By formally presenting a list of the stockholders with their addresses to John Garrigues in Judge Shenk's court yesterday, the bottom dropped out of the litigation instituted by Mr. Garrigues against Giles Kellogg, secretary of the Union Oil Company of California, to compel Mr. Kellogg to permit him to copy the list. The only matter to be decided now is that of costs, and the court will receive authorities from Mr. Garrigues's attorney as to his right to costs.

When the case was called yesterday Mr. Garrigues renewed his demand for the list. Attorney Toland counsel for the Union Oil, stated it was his move, and thence on until the list was given into Mr. Garrigues's hand the proceedings were marked with great formality.

An effort was later made by Mr. Garrigues to drag the Stewart family into the controversy by the statement of his attorney that the Stewart family, which owned only one-eighth of the stock, "was controlling an $8,000,000 corporation."

"The judgment does not go to the merits of the controversy," said the court. "All these matters alleged in the petition are moot questions. The proceedings are dismissed."

PRICE THE ISSUE.
STOCK AT LOW FIGURE.

Fifteen lawyers, nearly as many defendants, and representatives of three oil companies crowded the bar space in Judge Parker's extra session court yesterday. The suit involved the recovery of about $11,000 from stockholders of the Rex Midway Oil Company, who are alleged to have paid 15 cents a share for the stock when the par value was $1.

The California National Supply Company and the American Well and Pumping Company is seeking to collect the unpaid balance of 55 cents, to liquidate the judgment against the Rex Midway Oil Company for material sold. The defendants set up as defenses to the suit that they were not party to the transaction and that they do not now own the stock. The action was brought originally against forty defendants, but the number by dismissal of the suits against them dwindled down to about eight, including prominent business men of the city. The consolidated suit is expected to take a week to try.

RIPARIAN RIGHTS?
UNDERGROUND WATERS.

Prof. S. C. Schlicter of Madison, Wis., an authority in the scientific world, was in Judge Finlayson's court yesterday to explain his method of measuring the velocity of underground waters. He was brought here by the Rindge estate, in connection with its suit against the Crags Country Club, to restrain the club from conserving the waters in the beautiful lake constructed on the club grounds and from interfering with the Rindge riparian rights.

This suit was tried last year and was probably the hardest fought and longest tried of any water case in the county, involving many important issues. The Crags Country Club won on the right to preserve the waters in the lake, the right to the domestic water supply and the riparian rights.

Another issue was raised which had to do with the underground flow and whether, in the dry season the flow did not diminish so that by the time the waters reached the Malibu ranch, no benefit was derived. Only an expert could ascertain these facts, and Prof. Schlicter, who used his own method, made the measurements and gave a scientific description in the courtroom yesterday. From this the court will be enabled to determine the amount of water the ranch would be entitled to, according to the riparian laws.

LARGER VENICE.
ANNEXATION OPPOSED.

The Venice annexation case, in which Joseph Mesmer and others are attacking the election proceedings, was argued before Judge Finlayson yesterday and will be decided this morning. On the law questions raised the city asked leave to file briefs, which was granted by the court.

Leon M. Moss, counsel for the plaintiffs, held that the Venice Trustees had no jurisdiction to order an election, because the proper number of petitions to get the annexation question before the voters had not been filed as required by law.

The proposed district to be annexed will comprise approximately 1500 acres, and it is contended that most of it is swamp land, uninhabited; hence it could not produce taxes, in the large amount of $2300, as intimated. The Recreation Gun Club owns 260 acres, the Del Rey Gun Club 320 acres, and Sherman and Clark about 250 acres.

ADVERTISED.
MUST EXPLAIN.

Dr. C. H. Czarra, who was charged by the Board of Medical Examiners with advertising and employing cappers, and cited to appear before the board in proceedings to revoke his license, was denied a writ of prohibition by Judge Hewitt, yesterday. The case was tried September 15, 1915, and the board filed a demurrer.

Judge Hewitt sustained the demurrer, dismissed Dr. Czarra's petition, and ordered the alternative writ issued heretofore, vacated. Dr. Czarra under this decision, will have to appear before the board.

IN AND OUT.
ABOUT THE COURTS.

CHILDREN INHERIT. The $30,000 estate of Hermina Herberger, who died on the 7th inst., was bequeathed to his five children, Anna, George T., Rosa, Emil and Maria. The latter is 18, and by the terms of the will if she has not reached legal age the estate would have been placed in trust with John Hofer until that time. Two hundred dollars was given to Carl Young. The major portion of the estate consists of an interest valued at $24,800 in the estate of Carl Herberger.

MONTGOMERY ESTATE. The petition for letters of administration on the estate of Joseph H. Montgomery was filed yesterday by John H. Montgomery, a brother, and sole heir. Mr. Montgomery died last Saturday, leaving property valued at $26,000.

ARRAIGNED AGAIN. One of George Bitten's numerous appearances in the courts during the past three months was staged yesterday before Judge Willis. He was arraigned on the charge of having attempted to secure perjured testimony by bribery from William A. Bruton in connection with a grand larceny and embezzlement case that is also pending against him.

INCORPORATIONS. Gold Reef Mining Company, incorporators, W. B. Judson, George E. Downing and D. A. Jacobs; capital stock, $25,000, subscribed, $25,000. Pacific Coffee Stores Company, incorporators, E. E. Sellers, J. M. Allen, L. E. Allen, O. E. Admason and Charles O. Hansen; capital stock, $50,000; subscribed, $500. First German Christian Church, Light and Truth, incorporators, Joseph Wonder, Gebhard Gohm, John P. Becker, August Stendell, and Paul Krueger; no capital stock.

Gullibility.

OLD SWINDLE WORKED.

Italian Ranchman Reports He Put Up Thousand Dollars to Prove His Honesty, Got "Coin" Box in Return and Found in It Worthless Papers.

Prondi Pietro, an Italian ranchman of the harbor district, put up $1000 in cash Monday to prove he is an honest man. Now he is out the $1000, and the police are searching for three Italian bunco men.

The ranchman, according to his own story, saw a chance to make $2000 by producing $1000 of his own money and did not stop to think the matter over until he discovered last night that his money was gone and also his three new-found friends, and that all he had was a tin box with a lot of Mexican money and newspapers and a lonely $5 bill.

Over two weeks ago Pietro met two Italians at the harbor. The three had several drinks together and then started out to find a good location for a lunch counter. While they were searching they met a fourth Italian. After some talk he declared he was looking for an honest man to give $10,000 to the poor.

Pietro declared long and firmly that he was very honest, and to prove it produced his bank book, which showed a goodly account in the Bank of Italy. The last Italian then asked Pietro to produce $1000 in cash to show his good faith in the matter. He would then receive $2000 for conveying $10,000 to the needy.

Early Monday morning Pietro drew the money from the bank and met his three friends in a rooming-house near Seventh street and Maple avenue. He was given a tin box alleged to contain the $10,000 and his own money was placed in a handkerchief and returned to him. The three Italians then left, making an appointment to meet Pietro later in the evening. They did not return.

With his little tin box under his arm, Pietro arrived at the Central Police Station to talk the matter over. The box and handkerchief were opened, and all the real money they contained was $5.

AVOID THE RUSH

On Saturday, Make a practice of phoning your Sunday ads to The Times on Friday, day or night. Collection for the service will be made at your home or office. Main 8200, Home 10391.

At the City Hall.

BOXING PERMITS UNDER NEW RULE.

POLICE COMMISSION APPROVES LATE REGULATIONS.

Promoters Present Sworn Statements that Pugs Never Were, are not, and Never will be Professional Fighters, but Clubs Need not so Certify.

Several affidavits by boxing promoters were filed with the Police Commission yesterday in which the managers take oath that Spike Jones and Young Jason and a few score more aspirants to fistic honors never were, are not and never will be professional fighters. Accordingly, and in conformity with its recent resolution, the commission granted permits for boxing bouts. Individual investigators checked up on various places later and discovered that the signs in front of most of the places announced "Ladies invited" and the commission will receive reports later on the observance of its ruling that no women are to be permitted to see the boxing matches. Incidentally, the commission decided that its antiprofessional edict will not stand for boxing exhibitions where the public is not admitted for an entrance fee and clubs giving exhibitions for members only may give meal tickets to winners.

The question of an athletic supervisor for the commission who shall inquire into the amateur standing of all participants in boxing matches was left for further consideration.

The commission instructed the City Prosecutor to draft an ordinance providing a salary for the Auditor to be appointed to check the books of the social clubs as required in the new social club ordinance.

Transfer of the liquor license of the Mission Club to the Benevolent Order of Bees was denied by the commission.

ON JURISDICTION.
CONFERENCE SCHEDULED.

President Lane of the Public Utilities Board said yesterday that he will hold a conference with the State Railroad Commission on March 7 with a view to arriving at a definite understanding relative to the jurisdiction of the city over service matters in the regulation of public utilities. The new law, which went in effect six months ago, transfers rates from the jurisdiction of the local board to the State commission and, after the conference, President Lane will urge the passage of an ordinance defining anew the powers of the Utilities Board and providing that reports from all public utilities be filed with the local board for its information.

AFTER FOUR YEARS.
ROCK CRUSHER DOOMED.

Another move in the four years' war on the Fairchild-Gilmore-Wilton Company rock crusher and storage plant in Exposition boulevard, near Exposition Park was made by the Council yesterday by passing an ordinance re-establishing the residence district of the city and including the territory surrounding the plant. Scores of property owners in the vicinity have complained to the Council that the plant and other industrial establishments have injured their property. Under the new ordinance it is proposed to define the plant a public nuisance if it is not removed within thirty days, and each day of its operation may be regarded as a separate offense.

Action is Deferred.

Consideration of the proposal to issue the $1,020,000 Hollywood water bonds in denominations of $100 was postponed by the Council yesterday on adoption of a report from the Finance Committee. It is proposed to take the matter up again after the bonds are approved and declared valid and, in the meantime, requests from various civic organizations for a plan whereby the bonds may be sold at home in small lots were filed.

Wineries Licensed.

The Police Commission discovered yesterday that saki, sometimes called Japanese rice wine, is real wine within the meaning of the ordinance regulating wineries and a local establishment making the beverage was allowed a renewal of its winery license. Analysis of the samples of saki brought in by the license inspector showed about 17 per cent. alcohol. The commission granted nearly a score more winery license renewals on applications that were held up for investigation last week.

Anticipatory Retroaction.

Consideration of the new dance-hall ordinance to except various organizations from the requirement of a $20 fee for dance permits was postponed by the Council yesterday until next Tuesday in order to give a delegation a chance to appear before the Public Welfare Committee. The Council voted, however, to make the anticipated ordinance retroactive by authorizing a refund of $40 to the Labor Temple on dance license fees paid some time ago.

Municipalograms.

Dr. L. H. Freedman, who has served as assistant health commissioner and who has been on day duty at the main health office for about six months, resigned yesterday to take up private practice. Dr. Elmer R. Pascoe, district physician of the health department, will succeed Dr. Freedman and Dr. H. Wallace Dodge has been named to succeed Dr. Pascoe.

The Health Commission yesterday revoked the permit of Mrs. J. S. Patten to conduct a boarding-home for children at No. 5625 Denker avenue. This action was taken after a hearing in which evidence was given to show that children under two years of age had not received proper treatment in the home, especially in the matter of diet.

The Council yesterday by unanimous vote appropriated another $1500 for the expenses of the joint city and county appraisal bureau. An appropriation of $500 for "National Baby Week" observance was also authorized and provision was made for some new strong boxes for the City Treasurer.

Approval was refused by the Council yesterday for a map of a tract outside the city, south of One Hundred and Fourteenth street and west of Main street, until Broadway is widened to eighty feet.

NOT WANTED HERE.

William Bass, a Russian, is under arrest and under bond in the sum of $2000 for deportation. Bass was picked up at No. 524 Temple street. It is alleged that he was denied admission at Vancouver, and afterward entered the country surreptitiously.

PLANK TO BEAR VALLEY TRAVEL.

State Accepts Bid on Lumber for Six-mile Highway Link in Imperial.

The State Highway Commission yesterday accepted the bid of the E. K. Wood Lumber Company of this city for the 1,250,000 feet of lumber necessary for the construction of the six-mile plank road through the Sand Hill district of the Imperial Valley, located on the road between El Centro and Yuma. The bid calls for the expenditure of approximately $25,000 by the State. The local concern awarded the contract was one of many bidders in all parts of the country. Work will be commenced soon.

Action.

FLOOD CONTROL WORK EXPEDITED.

ENGINEER TO MAKE IMMEDIATE ESTIMATE OF COST.

Arrangements for Bond Issue Held up Pending Report of Flood Control Engineer—Aid of Government in Diversion Dam Work is Still Problematical.

Arrangements for voting $3,600,000 in bonds for flood control work were deferred by the Board of Supervisors yesterday pending estimates by Flood Control Engineer Reagan on the amount needed.

Last week Supervisor Hamilton introduced a resolution calling for a general plan for conservation, harbor protection, river bed arrangement and similar matters. Supervisor Hinshaw moved an amendment yesterday to take into consideration the Congressional programme relative to assisting the county in this work. He called attention to the action of the Rivers and Harbors Committee of Congress in suggesting an appropriation, and the bill of Congressman Stephens introduced into Congress on January 5, asking for an appropriation of $1,080,000 to construct a dam on the Dominguez ranch.

This amendment was reinforced by a communication tendered by Secretary Matson of the Board of Harbor Commissioners suggesting that the county should make provisions for co-operation with the government in the proposed work. Particular attention was called to the Stephens bill requirements, among others that the county shall donate all rights of way for the new river channel which will be formed; for the dam at Dominguez; adjust all damage claims and guarantee the maintenance of the dam after it is constructed.

Flood Control Engineer Reagan was asked to carefully consider these things and to bring in as soon as possible a report covering the proposed work under the bonds. He stated that at least two and a half months will be required to make such a report and also suggested that he had no assistance as yet.

Chairman Pridham called for a vote on the motion of Supervisor Hamilton and it was carried. Another motion following immediately gave Engineer Reagan the right to select from the civil service list such assistants as might be necessary for carrying out the immediate work on hand. He was also asked to make a preliminary report on his progress a week from Monday.

MONEY SOLVENT MEDIUM.

Agreement Reached Following Discord in Land Entry Case.

Israel Zangwill's "Melting Pot" had nothing on the cosmopolitan crowd that packed the office of Register Roche and Receiver Mitchell of the Land Office yesterday to furnish evidence in the contest between Nicholas Banza, a wine maker, and Bernhardt O. A. Molitz, for ten acres in the San Fernando Valley.

There were Italians, Portuguese, Germans and Bohemians, and it was not only necessary to employ an interpreter, but to hire an interpreter to translate the questions and replies of the interpreter.

Finally, when the Register and Receiver were about to throw up their hands on account of the bedlam, an agreement was reached, Mr. Molitz relinquishing his right to the land by the payment of a substantial sum of money.

Division.

TWAIN BECOMES FOUR BY DECREE.

Matrimonial Tangle Leads to Double Divorce.

Doctors, Both Friends Once, but Troubles Intervene.

Judge Hints of Marriage as Concluding Chapter.

A husband lost a wife and a wife parted with a husband in a double divorce suit yesterday. Both men are doctors. One of the wives is unusually attractive. This feature of the case brought many women into court, who snickered when the attractive wife testified that she is still being treated by the husband of the other woman.

The twin complaints included those of Dr. Harvey Smith against Mrs. Willie May Smith, and Mrs. Lillian L. Dunn against Dr. J. T. Dunn. Because the evidence seemed to show that Dr. Dunn paired with Mrs. Smith, the cases were tried as one and resulted in decrees for both Dr. Smith and Mrs. Dunn.

The woman and the man who claimed they had been robbed of their mates, sat side by side in the courtroom. Mrs. Smith sat among the spectators. Neither she nor Dr. Dunn defended the allegation of misconduct. The contest was over the question of alimony.

The families, it appeared, grew to know each other when Dr. Dunn came to Pasadena in April, 1913. He was broken in health, and Dr. Smith gave him medical attention.

The proprietress of Hotel Augustine, San Bernardino, identified Dr. Dunn and Mrs. Smith as the couple who had registered as Dr. and Mrs. J. T. Dunn of Los Angeles, September 28, 1915. There was also evidence that Dr. Dunn had rented a bungalow at No. 731 Irvine street, Alhambra, and that Mrs. Smith had occupied it for several months past.

Dr. Smith testified that after his wife returned from the East last year, she did not go to their home in South Pasadena. Subsequently she telephoned him she was not coming home.

Mrs. Dunn stated her husband told her he did not care for her and wanted her to go either to her people in the East or come to Los Angeles.

"He wanted me to leave our home in Pasadena," she said.

Mrs. Smith related much detail of her early married life, which appears to have been not any too pleasant. But about six years ago Dr. Smith began to prosper and the couple accumulated considerable property. After they separated, she sold her rings, long black broadcloth coat, chairs and a talking machine in order to support herself. She even borrowed money, a portion she is now using for her support, she said.

Judge Wood awarded the home place to Mrs. Smith. This is subject to an incumbrance, and gave her the furniture. Mrs. Dunn was awarded $75 a month alimony for the support of herself and daughter, June, 8 years old. Dr. Dunn is allowed to see his child at reasonable times.

"Do you expect to marry Mrs. Smith?" Judge Wood asked Dr. Dunn.

"That subject has not been discussed between us," he replied.

CASTORIA
For Infants and Children.
The Kind You Have Always Bought
Bears the Signature of Chas. H. Fletcher

A REAL HELP!

Just think of the pleasure you would derive in sewing on a dress-form that is an exact model of your own figure. Drape, fit and finish all things without trying on yourself until complete. Things you have always supposed were difficult to make you can make with perfect ease on one of these splendid dress-forms. You will make everything you now buy or have made because you will enjoy it.

Arms, bust, skirt and polse exactly like you. Handsome in appearance, no tortuous process to obtain one. Divided in sections, so that can be used for others. See models, Suite 304, 317 S. Hill St.

NATURE FORM COMPANY.

Ben-Hur
STEEL CUT COFFEE
The quality-purity coffee whose excellence is indelibly impressed on the minds of discriminating home-keepers—steel-cut, no chaff or dust, highest in cup quality and a home product. Could you ask for more.
Joannes Bros. Company
Importers--Roasters--Manufacturers

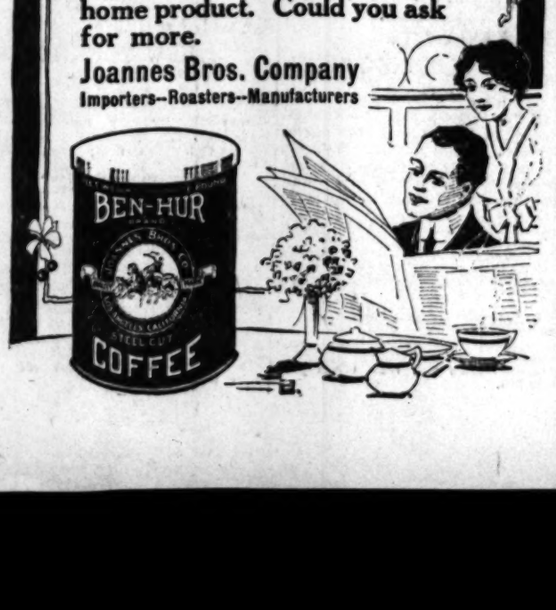

BIG LAUNDRY BILL.

Petitioner to be Declared Bankrupt Lists His Debts.

John G. Holborow, a clerk, filed a petition in bankruptcy yesterday. His debts amount to $4990.69, and his assets, $311, of which $220 is claimed to be exempt from execution. Among his bills is $300, due to the Home Laundry at San Fernando.

D. C. Bear, a merchant of Riverside, also filed a petition in bankruptcy. He gives his debts as $8250.40, of which $7250.40 are unsecured, and his assets $10,324.57, of which $3400 is alleged to be exempt from execution.

'MOST ANYTHING.

Uncle Sam Publishes and Sells Books of Useful Information.

Housewives searching for authoritative information on the question of cooking a duck, how to swat the fly, whether the groundhog really foretells the weather, the true story of the conjunction of Jupiter and Venus, whether the goat is an animal or a reptile, how to keep eggs forever fresh, and the thousand and one queries that go to make up the total of human existence, will be interested in the fact that a card index of the government publications on these questions has been prepared and installed in the office of the Supervisor of the Angeles Forest.

Volumes on the subject of stock raising, mining, agriculture, engineering, etc., are in the list. As it is generally known that the government is the most extensive publisher in the country on matters relating to the activities of the people. And even the schedule is the listed price of the books so that one cannot only find what he wants, but also the price of the volume.

BOYS MISSING.

Patrick and Frank Reis, 13 and 11 year-old sons of Mr. and Mrs. [illegible], well-to-do ranchers of Chatsworth Park, were reported missing yesterday to the Sheriff's office. The parents declared that the boys were apparently happy and contented and had no reasons for leaving home. They disappeared on January 27, and it has been suggested that they may have been drowned in the flooded creek running near their home and their bodies buried in the sand or some lower streams.

AVOID THE RUSH

On Saturday, Make a practice of phoning your Sunday ads to The Times on Friday, day or night. Collection for the service will be made at your home or office. Main 8200, Home 10391.

Established 1881
Hamburger's
BROADWAY AND HILL EIGHTH STREET
SUNSET, BDWY. 1168—HOME 10063

Baby Day!

—The Baby Shop is in springtime attire. Mothers who want dainty garments that are truly durable will find them now on display—

For the Children's New Springtime Togs—Have Arrived!

—And they are so very interesting. All the little finishing touches which mothers look for are there—and prices are delightfully low.

Coats—such cunning styles for little folks of 2 to 6 years! Some of the lightweight woolens; others of silk poplins, pongees, and satin—prices $1.95 to $11.50.

Hats—the youthful conceits embodied in their designing and trimming will captivate you. Be sure to bring the wee folks to see them today. Prices $1.00 to $7.95.

Dresses—soft lingerie models—French styles for kiddies of 2 to 6 years; fluffy affairs with trimmings of lace, embroideries and ribbons—$1.25 to $9.75.

(Hamburger's Baby Shop—Second Floor—Today)

Children's Embroideries, 50

—For today—Baby Day—we are making some extraordinary offerings at this price!

—Flouncings of Swiss and cambric; 24 and 27-inch widths; raised and hemstitched—very fine and sheer—50c a yard.

Embroidered Dress Patterns—complete with flouncing, edging, insertion and yoke—$1.50 to $2.50.

Embroidered Yokes—white or with dainty colors—15c to 75c.

Matched Sets—insertion and edges, 15c to 50c a yard.

(Hamburger's—Main Floor—Today)

Child's White Top Shoes

—2 to 5 sizes, $1.25; 5½ to 8 sizes, $1.50

—Dress shoes for little folks—button style with patent vamps and white kid tops—they are quite the newest!

(Hamburger's—Main Floor—Today)

Collapsible Go-cart at $7.50

—A new 1916 model in collapsible go-carts—all the latest improvements to add to baby's comfort!

—Go-carts with padded spring seat and back; fitted with four-bow hood, rubber-tired wheels, adjustable footwell and reclining back; push bar and steel running gear black enameled—in black or tan—a beauty at $7.50.

—Other 1916 Go-carts, $5.00 to $17.50.

(Hamburger's—Fourth Floor—Today)

Baby's Bedding Specials

—Special items on which you may save!

60c Crib Pillows, now each—goose-feather filled—very fine 39c

40c Crib Blankets, now the pair—30x40-inch size; extra special at 23c

—Crib Comfortables, $1.25 to $3.50

—Crib Blankets, 50c to $5.00 each

(Hamburger's—Main Floor—Today)

Hemming Free, Today

—On yardage goods purchased for Baby.

—12½c Canton Flannel, full bleached, absorbent, 10c.
—Outing Flannel—80 bolts—specially priced at 6½c.
—White Dimities—slightly mussed—underwear at 10c.
—25c Nainsook or Longcloth; 36 inches wide, 15c.
—$1.00 Embroidered Flannel—save on it at 75c yard.
—Perfectly-woven India Linon, 12½c.
—Amoskeag White Outing Flannel, 10c.
—Ripplette, fine for rompers, 15c.
—36-in. White Wool Eiderdown, 50c.
—Yard-wide Wool Flannel at 50c yard.
—36-inch All-wool Flannel, 75c yard.
—Fine Linen Warp Flannel, 85c.
—Heavily Quilted Flannelette, 75c.
—36-in. Silk-and-Wool Flannel, $1.25.
—24-inch Birdseye, 90c bolt.
—36-in. Black Rubber Sheeting at 75c.
—"Surgical" Rubber Sheeting at 75c.
—36-in. Non-crackable Nursery Stockinet, 15c.

(Hamburger's—Main Floor—Today)

CAPTURE OF [illegible] MEANS L[illegible] SUFF[illegible]

[BY ATLAN[illegible]

LONDON, Feb. 17.—The [illegible] regarded here as a feat [illegible] in any campaign, by Russia [illegible] military calculations, as it is [illegible] Russia is considered as mean[illegible] Armenian race.

Erzerum is such a vital [illegible] believed here, will relieve th[illegible] Mesopotamia and have a pr[illegible] Persia and besides put in je[illegible] Armenia.

The fall of Erzerum is [illegible] Trebizond, and thus secure [illegible] Europe. The last Russian of[illegible] of fighting around the fortress [illegible] patched before the actual cap[illegible] Nicholas. Already, however, [illegible]ers and much material had be[illegible] flames.

Gen. Judenich, the hero [illegible] vance under adverse weather c[illegible] ago broke through the Turkish [illegible] eighty miles through country [illegible] impassable in a winter campaig[illegible]

According to unofficial a[illegible] army is in flight westward in th[illegible] Armenian population warmly w[illegible]

It is stated that the Russians [illegible] culties in getting their heavy gun[illegible]

ENTHUSIASM IN PETROGRAD.
[BY ATLANTIC CABLE AND A. P.]

PETROGRAD, Feb. 16, 5 p.m. (via London, Feb. 17, 2:18 a.m.)—The fall of Erzerum, which had been confidently awaited since the news of the taking by the Russian forces of nine of the eighteen forts guarding the gateway to Asia Minor, is the cause of great elation in Petrograd.

Controlling the roads through Armenia, with access to Trebizond, Tabriz and Mesopotamia, the capture of Erzerum is calculated to have immense strategic importance in the

DANIELS STOPS [illegible]
[BY A. P. N[illegible]

NEW YORK, Feb. 16.—An headquarters here of the American [illegible] ral Bradley A. Fiske, has withdra[illegible] to speak at a luncheon of the org[illegible] A statement which was given out [illegible]

"Rear Admiral Fiske had ag[illegible] needs of the navy, but this addres[illegible] of the attitude taken by the Secreta[illegible]

ANOTHER STEEL [illegible]
[BY A. P. N[illegible]

BRIDGEPORT (Conn.) Fe[illegible] Steel Company was almost comple[illegible] with a loss estimated at upwards [illegible] blaze is unknown.

Purpo[illegible]

LETTER FROM [illegible] SCORES CH[illegible]

[BY A. P. NIG[illegible]

NEW YORK, Feb. 16.—A letter purporting to be signed by Jean Crones, the fugitive Chicago chef who helped prepare the banquet to Archbishop Mundelein at Chicago at which many of the diners were poisoned, was received today by the New York Times. Its authenticity is being investigated by the police.

The author of the letter evidently is in or near New York. He says he has bleached his hair white; that he has a job and that he is living quietly in a village near this city.

The letter, with its imperfect grammar and misspelling, follows, in part:

"Everything I have read in the papers regarding my case is either foolish or untrue. I declare that my story is true. In America I am since the 6th May, 1913, and worked for three months in Castel's Old French restaurant, Grand City, Staten Island, as chef. After that I worked for I Jahr in New York and after that in Chicago, Cleve, in the Country Club and back to Chicago at the University Club I was chef of the Old West room and dit not have anything to do with the soup.

"I always was in the Radical movement as a worker and as a true comerade to my fellow workers. Meanwhile I have studied science (astronomy and chemistry). As I love science I hated the religion and as I have seen

MILDER FIGHTING ON THE FRENCH FRONT.

[BY ATLANTIC CABLE AND A. P.]

PARIS, Feb. 16 (via London.)—The official communication issued by the French War Office tonight describes only minor operations, which would seem to indicate that the heavy fighting that has been in progress in the Artois and Champagne regions has slackened considerably.